The Sunday Post-Dispatch
Circulation
IS MORE THAN
→400,000←

ST. LOUIS POST-DISPATCH

The Only Evening Paper in St. Louis With the Associated Press News Service

FINAL EDITION

VOL. 72. NO. 214. ST. LOUIS, TUESDAY EVENING, MARCH 30, 1920—26 PAGES. PRICE TWO CENTS

EXPULSION OF 5 SOCIALISTS URGED IN N.Y. ASSEMBLY

Seven, or Majority, of Committee, Recommend That Seats of Suspended Men Be Declared Vacant After Hearing on Charge of Disloyalty.

FIVE IN FAVOR OF RESEATING MEMBERS

Another Favors Reseating of Two and Unseating of Three; Majority Report Made Special Order for Tomorrow; Party Denounced.

By the Associated Press.

ALBANY, N. Y., March 30.—Branding the Socialist party as "an organization composed exclusively of perpetual traitors," a majority of the Judiciary Committee of the New York State Assembly, in a report to the Lower House today, recommended the expulsion of the five Socialist Assemblymen, August Claessens, Charles Solomon, Louis Waldman, Samuel Orr and Samuel A. Dewitt.

Chairman Martin, in submitting the report of the majority of the committee with the statements of those dissenting, moved that it be made a special order for tomorrow. By a rising vote the motion was carried, about a dozen members voting against it. It is expected the final vote will be taken Thursday.

Reports by Minority.

Seven of the 13 members of the committee signed the majority report. Minority reports dissenting from the finding of the majority, and recommending the reseating of the five men who were suspended pending an investigation of their loyalty and other qualifications, were filed by five other Republican and Democratic committee members.

Another committee member, James M. Lown, Republican, submitted a report recommending that Orr and De Witt be reseated, and that Claessens, Solomon and Waldman be expelled.

While no concerted action has been taken by those opposed to expulsion of the Socialists, Majority Leader Simon L. Adler of Monroe and Assemblyman Theodore Roosevelt of Nassau will speak and vote against that program.

"I cannot approve of the expulsion of the entire repersentation of a party from the Legislature," Col. Roosevelt said today. "Whatever I may do or say, I shall do as an individual and not as a part of any movement agreed upon with others."

Adler, who, on the first day of the session, introduced the resolution for suspension of the Socialists, said that his position was virtually the same as that of Col. Roosevelt. "I am not a party to any concerted action," he added.

The majority report of 20,000 words states that all the charges made against the Socialists, both in Speaker Swett's address on the opening day of the Legislature and in the Adler resolution referring them to the Judiciary Committee for investigation, have been sustained, recommends that the seats of the five men be declared vacant and urges enactment of legislation designed to deny political recognition to any party whose governing body or whose membership may include aliens.

"Not Obedient to Constitution."

The Socialist Assemblymen, the findings state, "are not obedient to the Constitution and laws of the United States and the State of New York, nor desirous of the welfare of the country, nor in hearty accord and sympathy with its Government and institutions."

The report mentions the fact that the party's constitution provides that "any Socialist elected to an office who shall in any way vote to appropriate moneys for military or naval purposes or war shall be expelled from the party."

Reviews the Evidence.

The report reviews evidence heard during the recent 24 days' trial, purporting to show that the Socialist Party opposed prosecution of the war, opposed all legislation for industrial and military conscription, pledged its members to work for the repeal of the conscription law, advised resistance to conscription of life and labor and urged the repudiation of war debts.

Referring to the statement that some 2000 Socialists had been arrested for their activities the report says: "It was impossible to give expression to or act upon the true doctrines of the Socialist Party dur-

Continued on Page 3, Column 2.

BERGDOLL GETS 5 YEARS FOR EVADING THE DRAFT

Sentence at Hard Labor of Wealthy Philadelphian, Recently Courtmartialed, Is Effective Today—Forfeits Citizenship.

By the Associated Press.

NEW YORK, March 30.—Grover Cleveland Bergdoll, wealthy young Philadelphian, recently courtmartialed for desertion because of his alleged failure to report for military service, under the draft, was sentenced to five years in prison, according to a decision of the court made public here today.

The sentence, effective today, is for hard labor in the jail at Governors' Island. In addition, Bergdoll's rights of citizenship are forfeited as a result of his conviction.

The findings of the courtmartial, which completed its work on March 17 last, were approved today by Lieutenant-General Robert Lee Bullard, commander of the Department of the East, and immediately communicated to Bergdoll, who has been in a cell at the island.

Bergdoll was guilty of desertion from Aug. 8, 1918, when he failed to report under the draft. He was arrested at his home in Philadelphia Jan. 7 last.

CLOUDY TOMORROW AND TEMPERATURE WILL BE MODERATE

THE TEMPERATURES.

1 a. m.	51	9 a. m.	59
3 a. m.	48	11 a. m.	65
5 a. m.	49	1 p. m.	71
7 a. m.	50	3 p. m.	71
8 a. m.	54		

Official forecast for St. Louis and vicinity: Fair tonight; tomorrow partly cloudy; moderate temperature.

Missouri—Fair tonight and tomorrow, probably becoming unsettled in north portion by tomorrow night; warmer in west portion tonight. Illinois—Fair tonight and tomorrow, followed by unsettled in north portion by tomorrow night; moderate temperature.

Stage of the river at 7 a. m., 27.5 feet, a rise of .8 of a foot.

FRENCH AGREE WITH WILSON'S IDEAS ON TURKEY

Favor Expulsion of Europe, but Are in Doubt When to Get the Armies to Do It.

By the Associated Press.

PARIS, March 30.—It was said at the Foreign Office today that the French point of view regarding Turkey and Armenia is in agreement with that of President Wilson as to the desirability of the largest possible Armenian state and the expulsion of the Turks from Constantinople. The question is raised, however, as to how these ends can be achieved without the force necessary to deal with the trouble certain to result among the Mussuiman population.

President Wilson's note on the Turkish question was delivered to Premier Millerand by Ambassador Wallace during the session of the Council of Ambassadors in Paris yesterday.

It would require a force of several hundred thousand men to back up a decision to eject the Turks entirely from Europe, a high official said. He pointed out that the league of nations, to which would naturally fall the obligation of dealing with the situation created by such action, had no force at its command.

France, already accused of militarism, was unable to enlarge its army and could not spare additional men from its present force for the occupation of Asia Minor, the official continued. Neither were the British able to furnish the required troops, he said.

JACK JOHNSON AT BORDER

By the Associated Press.

CALEXICO, Cal., March 30.—Jack Johnson, former world's champion heavyweight pugilist, arrived at Mexicali, adjoining Calexico, but across the international line, in Mexico, today. Johnson was accompanied by his wife, his nephew and his wife's maid.

He came direct from Mexico City and was carrying a passport purporting to have been issued by the United States embassy at Mexico City.

AERIAL MAIL CARRIER KILLED

By the Associated Press.

NEWARK, N. J., March 30.—George Sherlock of Orange, N. J., flying a Postoffice Department mail plane, was instantly killed here this afternoon while trying to land on Heller Field, after completing a trip from Washington.

The plane, a Martin bombing machine, struck a chimney and crashed to the ground.

SMYRNA AWARDED TO GREECE

By the Associated Press.

PARIS, March 30.—Smyrna and the hinterland along that section of the Turkish coast have been awarded to Greece by the Council of Ambassadors, according to the Matin.

RUSSIAN SOVIET READY FOR PEACE WITH POLAND

Foreign Minister Willing to Open Negotiations April 10—Suggests Meeting in Esthonia.

By the Associated Press.

LONDON, March 30.—George Tchitcherin, the Russian Soviet Foreign Minister, has notified Poland of his willingness to open peace negotiations on April 10, as Poland has suggested, according to a wireless message from Moscow today.

M. Tchitcherin suggests that the meeting be held somewhere in Esthonia.

The Poles had asked that the negotiations be conducted at Bosisov, on the Beresina River between Minsk and Smolensk.

PLEADS GUILTY TO GET LIGHT SENTENCE; IS FINED $10,000

Negress, Who Manufactured Smoking Opium, Later Finds Penalty Won't Be So Harsh.

It looked for a moment to Mary Owens, a negress who pleaded guilty today in the Federal Court to manufacturing smoking opium, as if she had made a mistake. She pleaded guilty so as to get a light sentence. The District Attorney had agreed that she get the minimum. Judge Faris looked at the statute book, and then at Mary's attorney.

"You are willing to accept the minimum sentence for your client?" he asked, and the attorney said he was.

"Very well, I will fine the defendant $10,000," said the Court.

Mary batted her eyes and looked dazed, as Judge Faris explained that the smallest penalty in the case was $10,000 fine or five years' imprisonment.

However, it was explained to her that the law's bark is worse than its bite. The actual procedure will be for Mary to spend 30 days in jail, at the end of which she will make affidavit that she is a poor person and unable to pay the fine, after which she will be released. It was her first offense.

MEN SERVING IN WAR GAINED 3.35 POUNDS ON AVERAGE

Height Increase Was .23 of Inch—876,159 Men Included in the Compilations.

By the Associated Press.

WASHINGTON, March 30.—Service in the army during the world war gave an average increase per man of 3.35 pounds in weight and .23 of an inch in height, according to compilation of the physical measurements of 876,159 men. The average weight of men on being inducted was 141.54 pounds, and the average height 67.49 inches, which were increased at the time of discharge to 144.89 pounds and 67.72 inches.

A decrease of one-tenth of an inch in height was lost by American men between the civil war and the world war. The average height at the time of the former was 67.6 inches.

MAN KILLED IN FALL DOWN ELEVATOR SHAFT

Albert Rickert, 22, Plunges 65 Feet After Car Ascends at Coffin Plant.

Albert Rickert, 22 years old of 4320 Nebraska avenue, fell 65 feet down an elevator shaft at the St. Louis Coffin Co., 1821 Chouteau avenue, shortly before noon today and received injuries which caused his death.

Rickert had gone to the fifth floor on the elevator to get a box of cotton. As he stepped from the elevator it proceeded to the sixth floor. It was apparent that he thought it was standing at the fifth floor. Picking up the box he backed into the elevator shaft and fell to the basement.

COURT AWARDS MARTIN CHILD TO HIS MOTHER

Judge Crow Terms Conduct of Mothers' and Babies' Home in Withholding Boy "Unwarranted."

"CANNOT MAKE CHILD SECURITY FOR BOARD"

Mrs. Martin Had Searched for Son Three Years After Being Told She Could Not See Him.

Circuit Judge Crow of Belleville, in awarding the custody of six-year-old Earl Martin to his mother, Mrs. Constance Martin of 4131 Maryland avenue, today rebuked the management of the Mothers' and Babies' Home, 6600 Washington boulevard, of which Mrs. T. R. Ayars, 5210 Washington boulevard, is president, for what he termed "an unwarranted proceeding in holding a human being as mortgage for a board bill."

"The law does not countenance the holding of a dumb brute as security for the payment of a board bill, much less the detention of a human being," Judge Crow added.

Mrs. Martin wept with joy when the boy was turned over to her and Mrs. George Thompson of Arthur, Ill., from whom the boy was taken, shed tears of sorrow. The boy laughed as he kissed Mrs. Thompson good-by and cheerfully accompanied his mother to her home in St. Louis.

Mrs. Ayars occupied a seat next to Mrs. Thompson in the courtroom and also wept when the Judge gave his decision. She made no comment on the court's censure of the Mothers' and Babies' Home.

Habeas Corpus Proceedings.

As was told exclusively in last Saturday's Post-Dispatch, Mrs. Martin instituted habeas corpus proceedings at Belleville after she had found her son at the Thompson home following a search of three years. Mrs. Thompson had refused to relinquish him to the mother, and when informed that suit would be filed, said that she would fight the case because of her attachment to the boy.

Two attorneys engaged by Mrs. Thompson last Saturday told Judge Crow this morning that they had no defense to offer in their client's behalf. They said that they had investigated the case thoroughly and would admit that Mrs. Martin was legally entitled to the boy.

Mrs. Martin, a divorcee, placed the child, when it was 2 months old, in the Mothers' and Babies' Home, then at 3000 North Taylor avenue. She paid regularly for its board up to the early part of 1917, when she fell into arrears. After a lapse of several weeks, she was told by the matron that she would no longer be permitted to take the boy out on Sundays, as had been her custom, and later Mrs. Martin was informed that the boy had been placed in a private home. No information was given to her as to the boy's whereabouts.

Appealed to Circuit Attorney

After she had made several futile attempts to learn where her boy was being kept, Mrs. Martin appealed to Assistant Circuit Attorney Harry Russell and he took up the case, furnishing his services without charge.

Habeas corpus proceedings were begun in the Circuit Court here against Mrs. Ayars and she set up the technical defense that she did not control the affairs of the Mothers' and Babies' Home. New proceedings then were instituted against the board of directors of the home and had the desired effect of disclosing the whereabouts of the boy as, in their answer, the directors stated that the boy was at the Thompson home in Arthur, Ill.

President of Christian Endeavor.

Mrs. Thompson is president of the Christian Endeavor Society at Arthur and her husband is a Sunday school superintendent. They informed Mrs. Martin, when she visited them a week ago, that they would not give up the boy, as they had formed an attachment for him, and regarded him as their own child. Mrs. Martin pleaded with them, and then threatened habeas corpus proceedings.

Judge Crow ordered Mrs. Thompson to produce the boy in court last Saturday. The order was complied with, but Mrs. Thompson asked for a continuance, saying that she wished to engage counsel. The case was laid over until today.

First Photographs of Chicago Tornado

A STRIKING camera record of the wreck and ruin in the path of the Sunday storm in the suburbs of the city. See the Pictorial Page of today's Post-Dispatch.

HOUSE CLERK WHO SAVED $100,000,000 IS VOTED $10,000

John C. Pugh Removed Duplications From Naval Appropriations Measure.

Special to the Post-Dispatch.

WASHINGTON, March 30.—One efficiency clerk saved the Government $100,000,000 on a single appropriation bill. The House yesterday voted him $10,000 as his pay for services in two sessions of Congress.

The clerk, John C. Pugh, has been connected with the Naval Affairs Committee. A resolution for his pay was introduced by Chairman Butler of the committee and was brought before the House yesterday by Chairman Ireland of the Committee on Accounts, who said Chairman Butler had estimated the saving of the single employe at $100,000,000. Chairman Ireland did not know how the saving had been made, but other members explained it was by removing duplications from the bill.

Minority Leader Clark questioned why the members of the committee had been "sitting around like knots on the log" while the clerk was eliminating duplications.

VIENNA PROFESSIONAL MEN TO GO BAREFOOT OF NECESSITY

Move Also Will Be in Protest Against Profiteers Fattening on Misery of Country.

By the Associated Press.

VIENNA, March 16.—A society, comprising professional men and others whose incomes now are about the smallest in the country, has been formed to encourage barefootedness among the people. They announce they will shortly begin to appear shoeless in public. Other dress reforms along lines of economy are also contemplated.

The organizers say their action is not only one of necessity, because of the prohibitive cost of footwear, but is also a protest against the profiteers who are fattening on the misery of the country. No man, they declare, can appear on the streets fashionably attired under present prices, as hundreds do, and say he earned the money honestly.

It is estimated that a hat, a suit of clothes, a pair of shoes and a light overcoat of good quality now cost about 50,000 crowns (normally $20,000).

CENSUS GIVES BELLEVILLE 24,741, GAIN OF 17.1 PER CENT

Hannibal, Mo., With 18,950, Shows 3.3 Per Cent Increase—Edwardsville, Ill., Grows.

By the Associated Press.

WASHINGTON, March 30.—Population statistics announced today by the Census Bureau included:

Belleville, Ill., 24,741; increase 3619, or 17.1 per cent.

Edwardsville, Ill., 5336; an increase of 322, or 6.4 per cent.

Hannibal, Mo., 18,950; an increase of 609, or 3.3 per cent over 1010.

Taylorville, Ill., 24,741; increase 3619, or 17.1 per cent.

Jeffersonville, Ind., 10,098; decrease 314, or 3 per cent.

Salamanca, N. Y., 9276, increase 3484, or 60.2 per cent.

Batavia, N. Y., 13,541, increase 1928, or 16.6 per cent.

Cortland N. Y., 13,294, increase 1790, or 15.6 per cent.

Lockport, N. Y., 21,308, increase 3338, or 18.6 per cent.

Geneva, N. Y., 14,648, increase 2202, or 17.7 per cent.

Frederick, Md., 11,666, increase 655, or 6.3 per cent.

Clinton, Ind., 10,962, increase 4723, or 76.0 per cent.

PRESENT TELEPHONE RATES IN COUNTY UNTIL APRIL 1921

Commission Continues Bell Charges in Webster Groves, Kirkwood and Glendale.

Special to the Post-Dispatch.

JEFFERSON City, March 30.—The State Public Service Commission today authorized a continuance of the present Bell Telephone rates in Webster Groves, Kirkwood and Glendale, St. Louis County, for an additional 13 months from April 1. This will keep the rates in effect until May 1, 1921.

The present rates were authorized by the commsision April 1, 1918, and extended for a year, April 1, 1919.

In issuing the order of extension the commission today said there had been no material decrease in the cost of labor or material and that the company earned only 5.5 per cent in the last year on a valuation of $687,000 on its property in the three towns named. These earnings included return on investment and depreciation reserve, according to the commission's finding.

CUSTOMS OFFICIALS KILL MAN

He Is Shot Near El Paso When He Fails to Stop Auto.

By the Associated Press.

EL PASO, Tex., March 30.—Harold Halstead of San Francisco was shot and killed shortly before midnight last night 69 miles east of here while en route to Sierra Blanca, Tex., with C. P. Crawford of El Paso and Topeka, Kan., when he mistook customs officials for highwaymen and speeded up his automobile instead of halting when commanded to do so, according to a report received here today.

PATIENTS AT KOCH HOSPITAL WRITE OF "FRIGHTFULNESS"

Letter Signed by 33 of Them and Sent to Aldermen and Other City Officials Tells of Beatings.

FOOD DECLARED TO BE UNSANITARY

Good Food Said to Go to Superintendent's Family and Nurses—Improvement of Conditions Requested.

A letter signed by 33 patients at Koch Hospital, a city institution for the care of tubercular persons, has been sent to the Board of Aldermen and other city officials, complaining of mistreatment by hospital attaches, unsanitary conditions and waste. The letter says that the grand jury which in January made an inspection of the institution and later reported conditions as "frightful," did not discover much of the "frightfulness" that actually existed.

The abuses charged in the complaint include the beating of patients by nurses, insufficient and unsanitary food, filthy washroom conditions, and presence of a garbage incinerator within 100 feet of the hospital. It also charges that the good food is eaten by the superintendent's family, the nurses and other attaches, and that patients are given "the trimmings." Michael J. Dwyer is the superintendent.

Director of Public Welfare Schmoll, by whose department the hospital is administered, said today that a copy of the complaint had not reached him. When some of the charges were repeated to him he said he would cause an investigation to be made.

"If those charges are true, I'll discharge everybody connected with the place," he said. "Tubercular patients are often melancholy and hard to manage, but treatment such as is alleged here will not be endured any longer than it takes to find it out."

Letter Tells of Beatings.

The patient's letter says:

"Never but once has a nurse been discharged for mistreating patients, yet cases often occur and we have had some very flagrant ones where nothing was done. A nurse about two years ago rubbed a woman patient's face with a soiled bed sheet, and she was given charge of a more desirable ward. We have another who is still employed here who upon three occasions has beaten patients, two of whom were expected to die daily, and one of whom was delirious and died that day. The other she punched twice with a bed pan, a utensil weighing three or four pounds, and struck four times with her fist. The man died the next day."

While a large herd of milk cows is kept at the place and fed at city expense, the patients are given a poor grade of oleomargarine and the butter is virtually all consumed by the superintendent's family, the nurses and other attaches, says the complaint. The composer of the letter says that the only glass of real milk which he has had in the last 18 months was served through the mistake of a new nurse. "Our milk is always highly diluted with water," he says, "running as high as 50 per cent at times."

Hope for Bond Issue.

The complaint states that the only improvement which followed the publication of the grand jury's report was the installation of three additional wash basins. In respect of the statements of city officials and others who have urged passage of the bond issue, the letters say the patients ardently hope it will pass, but also hope that care will be taken, in that event, to put an end to abuses which have prevailed heretofore. It continues:

"Must we experience again a hospital operated for years with one washstand for 36 patients, and two bath tubs for the same number, wherein soiled bed linen is also washed? Must we again behold the erection of bungalows where are installed a system of toilet accessories, abolished by law from the factories of the State? Must we still see incompetency and mismanagement on every hand? Must we still be subject to the harsh abuses of ill-natured nurses? Must we always submit to the code of irksome restrictions, similar to those imposed upon criminals? And must we expect to see retained by the city the man who should be responsible for those conditions, who in 18 years' tenure of office can point to no achievement or improvement of his own suggestion except the building of fences to restrict our liberty, and the erection of a garbage burner at the back door of the hospital to assail our nostrils and pollute the atmosphere?"

Complaint as to Food.

Concerning the food, it is stated that "bed patients" are given three eggs a day, while "walkers," patients

Continued on Page 2, Column 3.

CROWD OVERFLOWS CHURCH EAGER TO BE TREATED BY HICKSON

Special Services at St. Peter's After Healer Lays Hands on 800 in Morning and Then an Additional 250.

MANY APPEAR WITH CHILDREN

First Report of Relief Comes From Man Walking Without Cane, Who Tells of Having Had Sciatica.

The throng outside St. Peter's Episcopal Church, Lindell boulevard and Spring avenue, where James Moore Hickson, Church of England lay healer, is conducting the second day of the Christian Healing Mission, was so large at 2 o'clock this afternoon that an afternoon service, not previously planned, was arranged.

Even after the church had been filled, several hundred remained outside. About 200 of this overflow were admitted to the chapel, and it was then announced that there could be no more admissions today. Hickson announced definitely, in answer to several requests, that he could not prolong his stay here after tomorrow, as he has a definite schedule which he feels that he must keep.

This service, beginning at 2:25, followed upon the regular morning service, when the second 800 regular ticket holders were received, and a supplementary service for 250 persons without tickets, who were admitted to the chapel before noon. Hickson's only rest came in a brief intermission at 2 o'clock, when lunch was served to him and some of the assisting clergymen in the guild room of St. Peter's parish house.

Hickson was about the only person among the group of churchmen in charge of the meeting who did not seem worried by the insistence of the unexpectedly large crowd. He showed no sign of fatigue or impatience. A funeral had been scheduled for 3:30 p. m. in the church, but in view of the emergency, arrangements were made to hold the funeral elsewhere.

Extra Service in Afternoon.

The Rev. Dr. L. H. Whitle, rector of St. Mary's Church, Hamilton and Ridge avenues, preached to the throng on Spring avenue, while the afternoon's arrangements were still a matter of uncertainty. He laid his hands on about 60 persons, after a talk on "Faith," and said he had practiced the laying on of hands among the people of his parish.

When it was decided to hold a midafternoon service, the church vestrymen opened the front doors of the church, but the gathering was at the doors of the parish house, on Spring avenue, and many persons seemed to fear that if they went around the corner they would lose their chance of getting into the church. Several announcements had to be made by the vestrymen before there was a general movement of the crowd. Policemen gave some help in moving the throng.

Hickson, while treating afternoon patients in the vestry room, paused to speak to several persons in the church yard, outside the window, who were looking in and chatting. "If you are to remain there," he said, "I must ask you to be silent and to pray for those within," he said. The request for silence was observed.

Banker in Group Treated.

One of those in the later group treated by Hickson today was William H. Thomson of 3505 Lindell boulevard, vice president of the Boatmen's Bank, who is blind. Thomson knelt while Hickson was ministering to others near him in the vestry room, and responded "Amen" to Hickson's prayers for them, before Hickson's hands were laid upon him.

Mrs. Day Morgan, 27, of 3144 Brantner place, said, after having received the rite, that she could see for the first time since she was 7 years old. She had been led into the church by two women. To the Rev. Dr. E. S. Travers of Pittsburg, who bestowed the benediction on her, she exclaimed, "I can see you. You have on a white garment"—a reference to the minister's surplice.

The first person to report decided benefit from the treatment received today was John J. Walsh, 50 years old, of 1409 Newhouse avenue. He has suffered from sciatica for 15

Continued on Page 2, Column 5.

DANISH REPUBLIC IS DEMANDED BY TRADE UNIONISTS

King Christian Refuses to Reinstate Deposed Cabinet and General Strike Is Threatened by Workers.

By the Associated Press.

COPENHAGEN, March 30.—King Christian announced today his refusal to comply with the ultimatum of the Social Democrats demanding the reinstatement of the Zahle ministry, dismissed by the King, and other action in connection with the Government crisis.

The demand was made under the threat that the Danish trade unions would meet today with a view of declaring a general strike if the throne did not comply.

The action demanded included the immediate summoning of the Rigsdag and the restoration of constitutional conditions.

Conferred With King.

Socialist and trade union representatives conferred with King Christian last night relative to the crisis which has arisen in Denmark as a result of the dismissal of Premier Zahle's Cabinet, demanded immediate reinstatement of the Zahle ministry, an immediate call for a meeting of the Rigsdag and the introduction once more of constitutional conditions in this country.

Declarations were made that if their demands were rejected all Danish trade unions would call a meeting today with a view to declaring a general strike.

Crowds in the public squares up to an early hour this morning were raising cries for the establishment of a republican form of Government for Denmark. Slight disturbances occurred while soldiers were occupying one of the squares, and cries of "Long live the Republic" were heard during the night.

M. Rosving, one of the ministers in the new Cabinet formed by M. Liebe, an advocate of the High Court, to take the place of the Zahle ministry, was reported today as saying the new Government intended holding elections before summoning the Parliament to consider the question of Flensburg, the principal town in the second plebiscite zone.

Cause of the Crisis.

The crisis arose over the disposition of the second Schleswig zone, which the Zahle ministry considered settled in favor of Germany by the recent plebiscite. The opposition, however, insisted there should be at least provisional internationalization of Flensburg and the second zone.

M. Rovsing declared the new ministry would endeavor to secure the internationalization of the second zone, including Flensburg.

The Berlingske Tidende today declares the entire civil community "must rise against the terrorism of a general strike."

"Challenge to People."

The Extrabladet says that M. Zahle in his final audience with the King declared that he could not follow a policy other than that agreed upon by Parliament and the Government. The King dissented, whereupon M. Zahle declining to tender his resignation, the King requested the Minister to retire. The newspaper declares: "All friends of the King will with the greatest regret see him enter on this path. What has happened is such an impudent challenge to the Danish people that it cannot but involve them in the greatest political consequences."

ARGENTINE FLIER CROSSES ANDES

Lands in Sea at Valparaiso, Wrecking Plane, but Escapes Unhurt.

SANTIAGO, Chile, March 30.—The Argentine aviator, Capt. Almonacid, crossed the Andes today. He started from Mendoza, Argentina, at 6 p. m., and landed in the sea at Valparaiso, Chile, at 7:40 o'clock. Capt. Almonacid's airplane was destroyed, but he suffered no injuries. He served in the French army during the war as a volunteer.

Caught Speeding on Way to Vacant House.

YOUNGSTOWN, O., March 30.—Theodore Finney won a suspended sentence on a charge of speeding today, when he admitted to the Judge that he had broken the speed limit, but pleaded that he had just heard of a house for rent and was hastening to "nail it."

H. L. WILSON ASKS WHY C. OF C. HERE ENDORSED MEXICO

Former Ambassador Says St. Louis Resolution Invites Americans to Enter Mexico at Peril to Their Lives.

TRACES PROPAGANDA OF CARRANZA HERE

Explains That U. S. Could Abandon Mexico, Set Up Buffer State, or Support a Friendly Faction.

Henry Lane Wilson, United States Ambassador to Mexico from 1910 to 1914, when he was recalled by President Wilson, today said to a Post-Dispatch reporter that St. Louis business men should inquire of the directors of the Chamber of Commerce what led them recently to adopt and send broadcast a resolution expressing sympathy for Mexico and asserting that conditions for the interchange of commerce were better now than at any time since the first revolutionary outburst.

"That resolution is an invitation to American business men to go into Mexico at the peril of their lives," he declared. "Within the last 60 days the office of the Secretary of State has refused to issue passports for Americans to go into Mexico. It is known that the Carranza Government is maintaining organized propaganda in the United States at tremendous cost. I have observed that much of this propaganda can be traced to St. Louis."

In an address at the City Club at noon, Wilson made reference to the Chamber of Commerce resolution about as he did to the reporter, and gave a lengthy recital of Mexico's political history from the regime of Diaz through the events of the succeeding revolts in a fashion to emphasize what he pronounced as defects in the policy of the Wilson administration toward Mexico.

Wilson selected one portion of the resolution for specific criticism. As adopted, it read: "We note that the imports from Mexico to the United States during the fiscal years of 1917-18 and 1918-19 gained 70 per cent." This passage was offered in support of the statement that conditions in Mexico were being stabilized.

Business Less in Bulk.

"The fact," Wilson said, "is that exports and imports decreased when measured in bulk. It appears that the figures cited in the resolution are in dollars, at prices three times greater in the latter period than in the first period mentioned, reckoned at a time when exchange was high and from reports of the Mexican Government, not of the State Department of the United States."

He referred also to another passage of the resolution: "The enlargement of a school for the teaching of commercial English conducted by 'Excelsior,' one of the principal daily papers of the city of Mexico, is worthy of mention in this connection."

Wilson submitted a translation of an editorial of "Excelsior," printed Dec. 27 last. It declared that never in the history of Mexico have lack of discipline and immorality been so prevalent as in the seven years since 1912. It was asserted that the graft of tax collectors ran into millions, that "there is no credit, monetary menace is imminent, there exists a chaos in local and general elections and universal tumult is evident."

"The Chamber of Commerce of St. Louis," Wilson said, "is the only chamber I know in the United States to adopt such a resolution. Similar organizations in the East are universally demanding some definite policy to stabilize conditions there. Why concern ourselves with making the world a decent place to live in and permitting our own backyard to go uncleaned?"

Three Policies Open.

Wilson said that there were three policies open to the United States, but that he did not care to be recorded in favor of any one. The first, he said, was to abandon Mexico, withdraw our citizens and leave the nation to its fate. The second, he said, was to intervene to the twenty-second parallel, which runs, roughly, from the southern point of Southern California to Tampico, and set up a buffer state to be under the protection and guidance of the United States. The third, he said, was to set up a Government friendly to the United States and give that Government financial and moral support.

"American property valued at $1,200,000,000 has been confiscated or destroyed in Mexico," he said, "and 663 Americans have been murdered without one of the murderers having been placed upon trial."

Reports From Afflicted of Improvement After Attending Hickson Mission

Woman Tells of Walking to Work Without Steel Brace She Had Worn at Knee for a Year—Another Gives Up Crutches.

Mrs. E. K. Bedell, 35 years old, of the Marquette Hotel, who is engaged in making hats for a wholesale concern in the Washington avenue district, walked to her work this morning without wearing a steel brace which she had worn upon her knee for a year. She said she had felt able to lay the brace aside, several hours after having received the rite of spiritual healing from James Moore Hickson, at St. Peter's Episcopal Church yesterday.

"I have suffered from stiffness in my right knee joint for three years," Mrs. Bedell said to a Post-Dispatch reporter today. "The trouble had a nervous origin. For two years I walked on crutches, and then, through medical treatment, I became able to get along with a brace and a cane.

"My physicians have told me that when I felt able to go without the brace, I could lay it aside. However, I have not felt that I could do without it.

Tells of Improvement.

"I am an Episcopalian, and believe firmly in the healing power of prayer. I was in St. Peter's yesterday, and received the laying on of hands at the altar rail about 1 p. m. I felt no change in the condition of my knee at the time. I returned to the hotel and took a long nap, and when I awoke I found that I was able to go without my brace. I still use my cane, and limp a little, but I am greatly improved, and I hope for a complete cure. My physicians have benefited me, and I have nothing but praise for their treatment. I simply feel that their work has been accelerated by Mr. Hickson's treatment."

Statements about the case of Mrs. Marie Blatter of 7338 Flora avenue, Maplewood, the first person reporting definite results from the laying on of hands by Hickson at St. Peter's, were made to a Post-Dispatch reporter yesterday by Mrs. Blatter and by Dr. H. L. Luckey of the Metropolitan building, who treated her six months ago for rheumatism.

From his recollection of the case, Dr. Luckey said he did not think it remarkable that Mrs. Blatter should find it possible to discard her crutches for a time. He said observation for a considerable period would be necessary, to show what real improvement had taken place.

Sufferer From Rheumatism.

"She was walking at one time when under my treatment," Dr. Luckey said, "and was able to get into and out of bed without assistance. She complained, however, that she could not stand the pain which accompanied the physical strain, so she gave up after a few trials. She is suffering from articular rheumatism, which causes stiffening of the joints. Time will be required to show to what extent there has been improvement in her condition."

Mrs. Blatter said she had suffered from rheumatism five years, had been on crutches for three years, and had been treated by eight physicians, some of whom told her that the ailment was incurable. She said she tried various baths, and underwent treatment of the osteopathic and chiropractic varieties. Recently she took up Christian Science, but was unable to comprehend its teachings. She said she had given much time to Bible reading. She has not recovered the full use of her legs, and used a cane in getting about the house after her return, but she said she hoped for a complete cure.

Reports Sight Improved.

Mrs. Ella Devan, of 1105A North Vandeventer, after attending the Hickson healing mission yesterday, announced that for the first time in two years she had been able to see light with her left eye. At her home she told a Post-Dispatch reporter she had been blind "off and on" since 1904 and had had no use of her left eye in the last two years.

Mrs. Devan said the improvement in her sight came after she entered the church and before Hickson laid hands on her. When she entered, she said, the healer was counseling those assembled to love each other and hate no one. After a brief prayer, she said, she covered her right eye with her hand and found she could see the light of the window with her left eye.

Persons Benefited by Mission Urged to Make Selves Known.

Some of the clergy in charge of the Christian Healing Mission have expressed the belief that the names of persons who believe themselves cured, or greatly benefited, by the treatment received, should be made public, for the encouragement of others, and for the further benefit of the persons themselves, through the clergy's ministrations.

The case which occasioned particular comment was that of a 10-year-old girl, who in leaving St. Peter's Church, was reported to have been able to walk without the crutches on which she had gone to the church. The case was reported to the Rev. Rufus Putney of St. Philip's Church, by one of his parishioners, who had been unable, however, to learn the girl's name.

"I have no doubt of the fact in this case," said the Rev. Mr. Putney today, "but the general public requires names and addresses before it will give credence. I think it would be helpful if the newspapers would ask that such persons send their names, either to the papers or direct to some member of the clergy."

NAVAL BRIGADE SENT TO QUELL RUHR REVOLT

Government at Same Time Negotiates With Radical Socialists With View to Modifying Ultimatum.

By the Associated Press.

BERLIN, Monday, March 29.—The Vorwaerts reports that Gen. Von Loevenfeld, at the head of the naval brigade, has entered the Ruhr region to fight the insurgents there.

The Government has entered into negotiations with the Independent Socialist Leader Cohn, with a view to modifying the ultimatum to the Ruhr district workers' army, as it was pointed out that, if the workers were driven to desperation, they might flood the mines and destroy the blast furnaces.

National Assembly Meets.

The National Assembly met at 10 o'clock this morning with a large audience of the members. The galleries were crowded.

After introducing the new members of the Government, Dr. Mueller, the new Premier, said he considered that a coalition of the parties was the only solid foundation upon which German policy should be based.

The Public Prosecutor, in a letter read to the assembly, requested the sanction of that body to prosecute one of its members, Deputy Traub, who was a participant in the usurping Kapp Government. The assembly did not act on this request.

Will Use an "Iron Broom."

Chancellor Mueller told the assembly that "the reactionary elements in the army will be swept away with an iron broom." No quarter will be shown to the military leaders who violated their oath, the Chancellor said. "The terms of the peace treaty were responsible for the reactionary sentiment still prevailing in many quarters in Germany, he added.

The Chancellor said the Government would oppose the French demand for allied occupation of Frankfort, Damstadt and other cities, in return for the privilege of sending German troops into the neutral zone.

Gustav Noske, former Minister of Defense, and Dr. Schiffer, former Minister of Justice, occupied seats with their party factions.

Revolutionists Considering Reply to Berlin Ultimatum.

By the Associated Press

ESSEN, Monday, March 29.—The revolutionary workmen of this region are considering their reply to the ultimatum of the Government, which threatens the Government. Troops will march into the Ruhr district unless Gen. von Watter, leader of the Reichswehr, is assured by noon Tuesday that the workmen absolutely recognize the Berlin Government. The ultimatum also demands disarmament of the Red army and civilians and the release of its prisoners and the restoration of the regular authorities to power.

At Duisberg, posters have been hung, reiterating the threat to dynamite the mines if the Reichswehr advances.

The Government at Berlin has announced a decided repulse of the Red army before Wesel and south of Munster, according to advices received here.

Three workmen's delegates are leaving for Cologne to ask the allied representatives to intervene in the Ruhr trouble and send troops into the district. The leaders of the revolutionary movement say the surrender of their arms means their death warrants

Bigger Crowd at Hickson Service, Many With Children

Continued From Page One

years, he said, and he entered the church leaning on a cane. He went out carrying the cane.

"A magnetic thrill went through me at Mr. Hickson's touch," he said. "For the first time in years I am free from pain. The result was immediate, for in rising from my knees I made no use of my cane. Previously, I could not change my posture without the help of the cane or of another person."

Edwin Roht, 8, of 4329 Kennerly avenue, who was said to be blind in his right eye and to have little use of the left eye, declared, after the treatment by Hickson, that he could see with both eyes, though his vision was not perfect.

Mrs. Amelia Kramer, 38, living at the same address, who was with the boy, received treatment for pain in her feet caused by broken arches. She said she felt a magnetic effect, and that she was able to walk without pain.

Mrs. Lottie Harden, 58, a negress, of 2724 Lawton avenue, left the altar shortly before noon waving about her head a cane and crutch which she had used in walking down the aisle. She began shouting "Praise God, praise Him, praise Him. Praise God from Whom all blessing flow," and was assisted from the church by ushers.

Outside the church her cane and crutch were taken away, and she started out for her home. Mrs. Harden was hurt 20 years ago in a fall from a street car which dislocated both her legs. She had been using the cane and crutch for 12 years.

Thomas Sayers, 53, who gave his address as the United States Public Health Service Hospital, 5800 Arsenal street, and who said he had been blind and partly paralyzed for a year and a half, said when leaving the church that, at the moment when Hickson laid his hands upon him, he had been able to see daylight, but that the vision had faded a moment later.

The number of children in the gathering was even larger than the very noticeable number yesterday. It was also noted, particularly in the line waiting outside, that the number of those obviously coming from outside St. Louis was increased. Several carried hand baggage, and one woman, apparently from the country, sat on a camp stool, nursing her baby.

Second Visit by Some.

A few of yesterday's patients were noted as having returned today, though the plan of the mission contemplates only one treatment for each person, because of the great number of applicants and the limited time.

An epileptic boy who was the second to receive treatment yesterday, and who was then lying on a cot and manifesting severe symptoms of the disease, was in the parish house again today, having come in a wheel chair, and being calm and apparently cheerful. A deaf woman, who carries a telephonic apparatus, was also noticed to have come for the second time.

Yesterday's order of service was followed, the playing of familiar religious airs on the organ beginning 20 minutes before the service. At 10 a. m. Hickson appeared before the altar, with Bishop Tuttle, the Rev. Dr. Z. B. T. Phillips, rector of St. Peter's; the Rev. Dr. E. S. Travers of Pittsburg, Dean Davis of Christ Church Cathedral and others of the clergy. The preliminary announcements, as to the boxes for the offerings of those desiring to give, and the sale of books and pamphlets, were made by Dr. Phillips, this being the only reference to any matter of money made at any time during the service.

Hymn Sung by Congregation.

While the hymn "My Faith Looks Up to Thee" was being sung by the congregation, a girl of 16, rising with difficulty beside her chair, which was near the chancel rail, began weeping uncontrollably. She was quieted by a nurse.

Bishop Tuttle bestowed his blessing on Hickson. In his introductory talk, Hickson said that the work of healing was hindered chiefly by "the want of corporate faith and unity" in the Christian church.

"We have no right to sing, 'One in hope and doctrine, one in charity,'" he said, "but please God, we shall have that right."

He gave as today's motto for the mission, "Come to Jesus." He recited the scriptural account of the miracle of the loaves and fishes, and said, "If your hearts and minds are in tune with God, today will begin your physical and spiritual cure. Place yourselves beside Christ in Gethsemane, in the light that streamed upon him."

As he did yesterday, Hickson first treated those who were prostrate, or in wheel chairs, and children. A girl of 9 became hysterical in the waiting room as Hickson approached but was quieted, a moment later, by his touch and his low, calm voice in prayer.

A noticeable innovation was the request to women in the chancel, about to approach the altar rail, to remove their hats to save Hickson's time. The ordinary usage of the Episcopal Church requires women to keep their heads covered in church.

In the line waiting outside, before the opening of the service, one woman was heard to say, "I'm positive I never injured anyone." The remark was a part of a discussion of the subject of fitness for the rite of spiritual healing.

Persons unable to stand in line and those brought on cots and stretchers were admitted to the parish house immediately on their arrival, the vestry room being a sort of hospital ward for the accommodation of these cases. Physicians and nurses were on hand, as yesterday, and business and professional men, members of the church vestry and of the Brotherhood of St. Andrew, performed the duties of ushers, which in the present case are much more complex than in the ordinary church services. The ushers at the healing mission must be ready to help carry a paralytic or support a fainting person.

Difficulty With Traffic.

The labor occasioned by the mission did not end at the church door. In front of the church, on Lindell boulevard, the traffic policeman found great difficulty in getting infirm persons across the street to the church, and at the same time avoiding a blockade of traffic. Old folks not used to traffic signals, who darted across just at the wrong time, in spite of signals and shouts, were his chief difficulty.

After getting a considerable group of persons across, the policeman once gave automobile drivers the come-ahead signal. Just then an old woman, who had been too timid to cross when the rest did, plucked up courage to make the venture. To save her, the policeman had to stop the oncoming machines abruptly, and one small car ran into the curb, occasioning some excitement.

The last 800 of the ticket holders, whose tickets are numbered from 1601 to 2400, will be admitted tomorrow morning. Hickson plans to depart for Chicago tomorrow night.

Rector White of St. Mary's Church said to a Post-Dispatch reporter today that Jeremiah E. Keys, 52, of 6146 Bertha avenue, whom he treated by the laying on of hands at his home last week, had in large part recovered from the serious attack of rheumatism, with complications, from which he was suffering at the time of the minister's visit, and that he had been able to resume his work as a jeweler. He said Keys appeared at St. Peter's today, to be treated by Hickson, and that he was without his crutches, which he had used for some time before his recent acute attack.

DEEPLY RELIGIOUS CHARACTER MARKS HICKSON MEETING

The Christian Healing Mission, as conducted by James Moore Hickson, with the assistance of the Episcopal clergy, is primarily and prevailingly a religious exercise.

Three impressions are formed by the observer, the strenght of which may vary with the observer's disposition, but all of which are, for most persons, unescapable.

The first impression is the deeply religious nature of the rite performed by Hickson, and of the service which surrounds it.

The second is the power and sincerity of character shown by the unassuming English layman who is the leader in the work.

The third is the feeling of pity aroused by the seekers for healing, particularly the children. One sees children so affected by suffering that it is difficult to judge whether they are 8 years old or 14. Children who have never walked, and those growing out of childhood, who are carried like infants, are among the sights which appeal to the sympathy of the spectator.

Order of Proceedure.

Virtually the same order is followed at each of the gatherings conducted by Hickson. The spirit of silence and of reverence is impressed upon the congregation. The subdued strains of the organ, such familiar airs as "Rock of Ages," "Come, Ye Disconsolate," and "My Faith Looks Up to Thee," invite religious contemplation. This atmosphere seems to extend even to the youngest, for though many sick children are in the church, loud crying is seldom heard. Instead, there are low sighs, and the quieting words of mother love.

The first prayers are offered by the clergy, and in these Hickson joins silently, kneeling at the altar rail. He then speaks, at the front of the chancel, in tones which are heard by all except the sufferers from severe deafness.

Hickson's address bespeaks strength, calmness, confidence and personal humility. It is free from slang or mannerism. He tells his hearers, first, that they must seek to be free from sin as well as from disease; and that they must strive for the setting right of their moral dispositions, no less than of their physical organisms. Those who cherish ill will against others, he declares, cannot expect benefit. Enemies must be forgiven, grudges must be forgotten, by those who would hope for the blessing of spiritual healing. Selfishness must be laid aside, and instead of crowding forward ahead of others, each person should wait patiently and pray for the healing of others.

He declares that instantaneous healing may occur in exceptional cases, but that most of the seekers must be content to receive help gradually, like the growth from a seed planted in the heart at the altar. But he urges them not to let the faith die down, and the prayers cease, after departing, even if the departure is upon the crutches which were used for the approach.

"I know that our Lord is present," he says to the sufferers. "Let that be your thought, as you receive the touch. He wishes to heal you, even more than you wish to be healed."

Lays Hands on Each Person.

The greater part of the applicants for healing are received at the altar rail, where the sacrament of communion is customarily administered. Hickson passes slowly along the kneeling line, placing his hands on the head of each person, and praying for each separately.

Hickson's manner is quiet, earnest and devout. His prayer, delivered in a low voice, and in unhurried fashion, varies in almost every instance.

"God bless, heal and help you in body and soul," is one of his forms of invocation. "Rebuke, O God, this spirit of infirmity, and may this, Thy child be made well from this hour."

The demeanor of the patients, in presenting themselves for the laying on of hands, is almost uniformly devout. As they leave the altar and pass out through the parish house, this attitude of mind seems to continue. Expressions of disappointment, at failure to discard crutches or other evidences of infirmity, are not heard. Neither are there loud exclamations of praise, even from those who feel themselves benefited. The atmosphere of the meeting is foreign to the hysteria of distress or hysteria of exultation.

Children With Parents.

When parents appear with children, Hickson lays his hands on the heads of both parent and child, then places both hands on the child's head, and prays for the child's restoration. He says, in his interviews and addresses, that children are particularly susceptible to benefit from spiritual healing, since they have less of the element of prejudice and unbelief to act as a hindrance.

Boxes, which are in view of those passing out through the parish house, are placed for the receiving of contributions to Hickson's world work. This work, it is explained in preliminary talks, is to be carried on in Russia and the Orient, following the close of the mission in the United States, in July. Apart from this introductory mention, nothing is done to call attention to the contribution boxes. There is no collection-taking at the Hickson services.

Bishop Tuttle, at yesterday's service, sat near the altar, with head bowed, while the seekers for healing were at the rail. Bishop Coadjutor Johnson took part with Dr. Phillips of St. Peter's, Dean Davis and others of the clergy, in bestowing the benediction individually on those whom Hickson had treated.

Pastor Who Denounced Mission to Discuss Meetings Next Sunday.

The Rev. George Chalmers Richmond, pastor of Central Church (undenominational) distributed cards among those outside St. Peter's Church today announcing that at the Liberty Theater next Sunday morning he will preach on "The Garden of an Unknown Love" and will discuss the Hickson meetings. Dr. Richmond denounced Hickson's healing mission in a sermon last Sunday. He formerly was an Episcopal rector.

FORMER COLONEL IN BRITISH ARMY TO BE DEPORTED

Charles G. Collins to Be Returned to Answer Charges of Stealing Gems in India.

By the Associated Press.

WASHINGTON, March 30.—Charles Glenn Collins, former Colonel in the British army, yesterday lost his fight in the Supreme Court to prevent deportation to answer charges of having obtained valuable gems in Bombay, India, by fraud. He was arrested in New Orleans two years ago at the request of British authorities, but escaped last September to be recaptured aboard an outbound vessel by American Government agents.

NEW YORK, March 30.—British authorities in asking for the arrest in the United States of Charles Glenn Collins, were obligated to overlook an excellent record established by Collins as a Lieutenant-Colonel during the war. His career at Gallipoli was said to be especially commendatory.

His activity as a soldier, however, interspersed several legal entanglements both in England and in the States. In 1903 the Princess Zoltykoff, while in London, is said to have given Collins two Chinese vases valued at $6000, which were subsequently lost. The Princess recovered $1023 from Collins, according to reports.

Coming to the United States later he attended a bankers' convention at Chicago and was arrested on a charge of forgery. He was later indicted for swindling a New York school teacher out of $222, but was acquitted.

He was arrested in New York in May, 1918, and released in $1000 bail for the alleged theft of a necklace valued at $8500 from an Indian dignitary at Bombay. Failing to appear for hearing, a warrant for his rearrest was issued and he was later captured in New Orleans and held for the British authorities.

In 1907 he married Miss Natalie Schenck of Newport, but was divorced the next year. Later he married Miss Amelia Wheeler, following three unsuccessful attempts at elopement. This marriage also was unhappy and after annulment proceedings Collins married the divorced wife of a fellow army officer.

Donnelly Addresses Ad Club.

Reuben Donnelly, president of the Associated Advertising Clubs of the World, who succeeded E. T. Meredith, who resigned to accept an appointment as Secretary of Agriculture, addressed the Advertising Club of St. Louis at a luncheon meeting at Hotel Statler today. Donnelly is the owner of the Chicago Directory Co. He outlined the program for the forthcoming convention of the Advertising Clubs at Indianapolis in June.

Former G. A. R. Chief, 75, Is Dead.

By the Associated Press.

BRIDGEPORT, Conn., March 30.—Alfred B. Beers, commander-in-chief of the G. A. R. of the United States in 1912-13, died at his home here today. He was 75 years old.

ST. LOUIS POST-DISPATCH

Founded by JOSEPH PULITZER, Dec. 12, 1878.

Published Daily by the Pulitzer Publishing Co., Twelfth and Olive Streets.

Member Audit Bureau of Circulations.

MEMBER OF THE ASSOCIATED PRESS.

The Associated Press is exclusively entitled to the use for republication of all news dispatches credited to it or not otherwise credited in this paper, and also the local news published herein. All rights of republication of special dispatches herein are also reserved.

SUBSCRIPTION RATES BY MAIL, IN ADVANCE.

Daily and Sunday, one year $7.50
Daily without Sunday, one year 4.00
Sunday only, one year 2.50

Remit either by postal order, express money order or St. Louis exchange.

By Carrier in St. Louis and Suburbs: Daily only, 45c a Month. Sunday, 6c a Copy.

Entered at second-class matter July 17, 1879, at the Postoffice at St. Louis, Mo., under the act of March 3, 1879.

Bell Olive 6800. Kinloch, Central 6800

CLERK SEEKING RAT FINDS THIEF

Benjamin Harris, clerk in a general store at 1921-23 Market street, thought he heard a rat gnawing at the wood behind a counter in the store at 7 o'clock last night. Picking up a piece of iron he went to investigate. He found the noise came from the efforts of Julius Jeder, 13 years old, a negro, of 1124 North Broadway, in opening a show case to gather up five watches and three rings he had taken from the case and which were in his pockets.

Harris grabbed the boy and held him until the police arrived.

The boy said he had seen Harris standing at the front door and had crawled in the rear door on his hands and knees until he got behind the counter where he could help himself to the jewelry. He said he had performed the same trick last week when, he said, he got three watches.

PATIENTS AT KOCH HOSPITAL WRITE OF "FRIGHTFULNESS"

Continued From Page One.

who are able to get around, are given one a week, and it is pointed out that this custom practically results in withholding sustaining food from those who need it until they reach the stage where it no longer avails to help them.

The superintendent has emphasized the fact that a good dinner is served on Sundays, the letter states, and adds: "Should we subsist the rest of the week upon trimmings that are turned into stew, stew that is turned into hash by the addition of frankfurters, bones, kidney and even fish, finally becoming so unsavory that it is turned into the garbage incinerator?"

A flock of 500 chickens is maintained upon the premises, it is stated, but patients are fed upon storage eggs, which sometimes average 50 per cent bad. If a patient's egg proves uneatable, he is simply "out of luck," says the complaint, because he is allowed but one, and must do without until his turn comes again, which may be several days.

Copies of the complaint were sent to the Board of Estimate and Apportionment and the efficiency Board, and protection is asked for those who signed the letters, as, it is said, they fear reprisals because of their action in making the complaint.

Million Pesetas to Spanish King.

BUENOS AIRES, March 30.—When Pablo Soloery Guardiola, Spanish Ambassador to Argentine, departs for Spain within a short time, he will carry with him a check for 1,000,000 pesetas payable to King Alfonso. The money was bequeathed to the monarch by Josef Menendez, millionaire Spaniard who died here recently. He stipulated that the money must be used for primary education in Spain.

—Awnings—
We don't meet the price.
We make the price.
Ask to see our spring roller awning, the latest and best on the market.
Lindell 403 Phone Delmar 2362
CENTRAL TENT & AWNING CO. INC
3818 Laclede Av.

METROIZING
TELEPHONES
LIN. 950 and 4208-DEL. 1301
Cleanliness
is next to Godliness, but METROIZING is the satisfactory way of cleansing any and ALL garments, etc. Prices LOW
Metropolitan CLEANING & DYEING CO.

ADVERTISEMENT

WHY TRY TO HIDE YOUR DARK, SALLOW, MUDDY COMPLEXION

By Using Creams, Lotions, Powder or Rouge,

When You Can Remove These With the BLACK and WHITE Beauty Treatment?

The Black and White Beauty Treatment will clear your complexion and do it in a surprisingly short time. The treatment consists of Black and White Ointment and Soap. The creamy ointment is applied to the face, neck or arms at bedtime and washed off the next morning. It is just as delightful and no more trouble than cold creams or lotions.

Black and White Ointment is very economical, because you buy it in concentrated form at any drug or toilet counter and dilute as used. It's easy to mix, for full directions are supplied with each package.

If you cannot find Black and White Ointment and Soap, 25c for each, in your locality, send 50c for both and the manufacturers will mail to you postpaid.

A sample, literature and Black and White Birthday and Dream Book will be sent you free, if you will clip and mail this advertisement to BLACK and WHITE, Box 913, Memphis, Tenn.

BLACK AND WHITE OINTMENT
Removes skin blemishes

CONSTIPATION

DR. CALDWELL'S Syrup Pepsin is a combination of simple laxative herbs with pepsin that quickly relieves the congestion of undigested food and poisonous waste matter, and restores the normal regularity of natural action. It does not gripe or cramp and is as safe and pleasant for children as it is effective on even the strongest constitution.

Dr. Caldwell's Syrup Pepsin is the indispensable family remedy in thousands of homes and is sold in drug stores everywhere.

In spite of the fact that Dr. Caldwell's Syrup Pepsin is the largest selling liquid laxative in the world, there being over 6 million bottles sold each year, many who need its benefits have not yet used it. If you have not, send your name and address for a free trial bottle to Dr. W. B. Caldwell, 511 Washington St., Monticello, Illinois.

DR. CALDWELL'S SYRUP PEPSIN
THE PERFECT LAXATIVE

Brace Up with that energizing food—
Grape-Nuts
Order a dish for lunch or breakfast at any hotel, restaurant or lunch counter.
Then order a package from your grocer's for the home table
Grape-Nuts is the most delicious, nourishing and economical of prepared cereals
"*There's a Reason*"
Sold by Grocers Everywhere
Made by Postum Cereal Co, Battle Creek, Mich.

FIREMEN TO STRIKE UNLESS GIVEN 18 PER CENT INCREASE

Thirty Days Allowed City to Meet Demand—All Who Have Voted Unanimous for Action.

ALDERMEN VOTE 10 PER CENT ADVANCE

Measure Applies to All Those Paid Less Than $3000 a Year, Not Governed by Union Scales.

City firemen, by a two-thirds vote, have decided to walk out at the end of 30 days unless they get a wage increase of 18 per cent.

The firemen are voting in three sections, each composed of one-third of the members of the department. One section met yesterday and one today. Both voted unanimously to strike unless they get the increase. They also demand a reduction of hours from 14 to 12. The present pay of privates is $126.50 per month. The increased pay asked is $150.

The meetings are being held at the Central Trades and Labor Union Hall, 2228 Olive street, with Capt. James Manion, president of the organization, presiding. A committee composed of Manion, M. J. Mulvoy and John McNulty has been appointed to attend the next meeting of the Board of Aldermen and present the firemen's demands and attend the last meeting preceding the expiration of the 30 days to receive a reply.

The bill increasing by 10 per cent the salaries of city employes receiving $3000 a year or less, except those whose wage is governed by prevailing union scales, yesterday was passed by the Board of Aldermen by a vote of 16 to 12. City firemen are included. Other municipal employes had been seeking an increase averaging about 17 per cent.

Representatives of the firemen's and municipal employes' unions lobbied on the floor of the aldermanic chamber previous to the vote.

Alderman Hart was chief speaker in support of the bill, which, he said, would mean an annual increased expenditure in salaries of $500,000. He declared that the Board of Estimate and Apportionment had said that 10 per cent was the most the city could advance salaries, because it was without funds to meet a greater sum, and that for this reason the bill should pass.

Aldermen Bauer and Fett spoke against the bill, declaring it to be unjust because the man of higher wage got a greater advance in dollars and cents than the man of lower wage. However, those employes earning $175 or more have received no advances during the war, while the employes drawing less than $175 a month have been increased four times.

War Bonus Continued.

The war bonus of 10 per cent, which employes have been drawing, expires Wednesday. The new measure continues that 10 per cent and adds another 10 per cent. Failure of the salary bill to pass yesterday would have meant that after Wednesday employes would have lost the 10 per cent bonus they had been receiving.

The vote on the bill was as follows:

Yes—Bergmann, Godfrey, Groeschel, Hart, Lohmann, Neumann, August H. Niederluecke, Reis, Scholl, Schrantz, Wilbur C. Schwartz, Tamme, Udell, Weil, Wiehe and President Aloe—16.

No—Bauer, Eilers, Fett, Hall, Hampe, Hirth, Kralemann, William F. Niederluecke, Otto, Barney L. Schwartz, Stockhausen and Wyrick—12.

F. W. Kuehl, president of the Municipal Employes' Union, said today that the men were not satisfied with the 10 per cent increase and were determined to press their demand for a 17 per cent increase. He said that a meeting would be held in the next few days to determine what action is to be taken by the union.

9 MEN IN LAST CITY COUNCIL SUE CITY FOR $895 EACH

Nine former members of the last City Council today filed suit against the city and Comptroller Nolte for $895.83 each for salary alleged to be due them for services rendered in office after the City Council had been abolished by the new charter. The old Municipal Assembly was abolished and the Board of Aldermen created Aug. 29, 1914, but the Council and House of Delegates members continued to serve as the law-making body until their terms expired, April 6, 1915. The city paid them at the old salary of $25 a month. In their suit the former Councilmen allege that after Aug. 29, 1914, they performed the duties of Aldermen, and should have been paid off at the Aldermen's salary rate of $1800 a year.

A similar suit recently was won by former members of the House of Delegates and judgments in their favor were upheld by the Missouri Supreme Court.

The former Councilmen now suing are E. J. Paule, Otto F. Koenig, Joseph M. Ebbling, John F. Hines, William Protzmann, Henry Rower, Paul R. Fletcher, Julius Haller, Edward F. Randall and Daniel T. Meehan.

New York Assembly Socialists Whose Expulsion Is Urged

SAMUEL ORR.

AUGUST CLAESSENS.

LOUIS WALDMAN.

CHARLES SOLOMON.

MAJORITY REPORT FOR EXPULSION OF FIVE NEW YORK SOCIALISTS

Continued From Page One.

ing the war without running afoul of the criminal law."

"There is but one inference from the position of the Socialists in relation to military and naval appropriations and for war," the report continues. "They would render the country and Government helpless against all enemies so that it may be helpless against them, the enemies of established order.

"Combination for Obstruction."

"The Socialist party of America is an organization or group of men combined together, for the purpose of hindering and obstructing the Government of the United States, and the dues-paying members of this group, including the five Assemblymen, by their membership, activities and contributions of funds were, and are, disloyal to this Government.

"The Socialist Party of America, as now constituted with its present program, is not a loyal American organization or political party, disgraced occasionally by the traitorous act or declaration of a member, but is a disloyal organization composed exclusively of perpetual traitors. Therefore, the act of a member of that party in subscribing to the constitutional oath of office to support the Constitution of the United States and the Constitution of the State of New York should be utterly disregarded as patently sham and a mere cloak for treachery."

Two Republicans Favor Seating.

Two Republicans, William W. Pellet of New York and Theodore Stitt of Brooklyn, signed a report expressing the belief that the Socialists were entitled to retain their seats. They state that no evidence was produced to show that the attitude of the Socialists during the war was not other than negative, withholding aid and comfort to their Government, rather than a positive one of giving aid and comfort to the nation's enemies.

"To exclude a duly elected member because of his membership in a particular political party or because of his political or economic views," they say, "not only would be contrary to the spirit of the Constitution, but would be a most dangerous attack upon the right of representative government and free political action."

None of the Assemblymen, they say, was charged with breach of the criminal anarchy statute of the State or the espionage act, and it may be safely assumed that their speeches were not considered by the authorities charged with enforcing these laws as a violation thereof.

Two Democrats' Position.

Two Democratic members of the committee, Maurice Bloch and William S. Evans of New York, hold that the members of the Assembly cannot unseat the five Socialists without violating their own oath of office.

Evans contends that under the Constitution of the State the Assembly "is forbidden from imposing upon any member any test of loyalty and cannot exclude any of these five Socialist Assemblymen because they are disloyal or believe that force and violence are necessary in establishing a Socialist state."

"Radical minorities," says Evans, "must not be driven from the Legislature. It is better to have them in the Legislature than in secret meetings in cellars."

"Liberty involves the right to think wrong," says Assemblyman Bloch in his report. "As experienced and practical men of affairs political, the members of this Assembly know that they cannot be held personally responsible for every declaration made in any party platform."

Assemblyman Blodgett declares the charges have not been proven.

Those who signed the majority report are Chairman Louis M. Martin of Oneida, Vice Chairman Edward A. Everett of St. Lawrence and Assemblyman Edward J. Wilson of West Chester, George H. Rowe of Erie, Edmund B. Jenks of Broome, Charles M. Harrington of Clinton, Republicans, and Louis A. Cuvillier of New York, Democrat.

The five who signed the minority report are William W. Pellet of New York, Theodore Stitt of Kings, Harold E. Blodgett of Schenectady, Republicans; and Maurice Block of New York and William C. Evans of the Bronx.

Assemblyman James M. Lown, Republican, of Yates, recommends the seating of two of the Socialists and the expulsion of the other three.

UPPER MISSISSIPPI FLOODS LOWLANDS OF WISCONSIN

Water Above Flood Stage at La Crosse; Dam and Bridge Carried Away in Michigan.

By the Associated Press.

LA CROSSE, Wis., March 30.—Flood conditions in the upper reaches of the Mississippi River today had assumed a serious aspect. The river had passed the 13-foot mark, flood stage here, and was rising at the rate of three feet every 24 hours. At Winona, Minn., 30 miles up the river, the Interstate Bridge was closed because of fear of a washout. The low lands on the Wisconsin side were flooded for miles and the west end of Winona was under water.

Thousands of acres of farm land were under water today in the La Crosse River Valley because of the breaking of a dam at Perch Lake Sparta.

Across the state three dams and a bridge across the Menominee River were carried away at Menominee, Mich., by flood waters released when a six-mile ice jam broke up. The waters immediately receded, however.

RESTAURANT IN BANKRUPTCY

John H. Finnegan, his wife, Johanna, and Mrs. Irene Willman, doing business as the Willman Restaurant Co., at 518 Locust street, this afternoon filed partnership and individual bankruptcy petitions.

The assets of the partnership are listed at $10,259.85 and the liabilities as $7601.25. Finnegan lists his personal assets at $999, of which $850 is an automobile, and $12 is cash. Mrs. Finnegan's schedule shows no assets and no liabilities, and Mrs. Willman's shows no liabilities and $100 worth of household goods, on which she clealms exemption.

Nurses & physicians recommend

Resinol

For years they have relied upon it in the treatment of skin and scalp troubles, because they know that Resinol Ointment so quickly stops itching and generally clears away the disorder. From baby's slight rash to severe cases of eczema hundreds of letters bear witness to its healing power. It's easy to obtain—easy to use. Why don't you try it? *At all druggists.*

$300,000 DAMAGE SUIT OF UNION MAN ON TRIAL

Case Grows Out of Alleged Malicious Arrest During Telephone Strike.

The trial of the $300,000 damage suit brought by Orville J. McSpadden of 3538 Henrietta street, secretary of the International Brotherhood of Electrical Workers, against eight defendants, among them the Bell Telephone Co. and the Employers' Association of St. Louis, alleging malicious prosecution and false arrest, was resumed today in Circuit Judge McElhinney's court at Clayton. It began yesterday.

The suit is one of three brought by McSpadden, O. E. Jennings, organizer for the Electrical Workers' Union, and D. H. Knoll, a member of the union, against the same defendants for like sums. The three plaintiffs were arrested June 21 last in the company of three striking telephone operators at Mme. De Fo's roadhouse in St. Louis County, on complaint of J. M. Hess, 2814 Henrietta street, that his daughter, Marguerite, 17, one of the party, had been abducted.

Charges Were Dropped.

The charges against the union officials were dropped upon recommendation of Prosecuting Attorney Ralph of St. Louis County on the grounds of lack of jurisdiction and lack of evidence. At the time of the arrest Miss Hess denied she had been "abducted" and later her father declared the entire case a "frame-up made in the interest of the Bell Telephone Co." The union officials at the time were directing a strike of Bell operators.

Miss Hess, the first witness for the plaintiffs, testified she had met McSpadden and Jennings through their efforts to organize the telephone operators a year prior to the time of their arrest and said that on several occasions she and other union operators had taken automobile rides with one or another of the plaintiffs to discuss union matters.

Girl Tells of Trips.

She testified that the trip to Madame Defoe's place had been made at the suggestion of H. H. Stacey, who, it was learned after the arrest, was a detective in the employ of the Employers' Association. She told of eating a chicken dinner at Mme. Defoe's and then of accompanying Stacey and Jennings to Hill Town on the Olive Street road, where they obtained eight bottles of beer. These were brought back to Madame Defoe's and taken to a cottage on the grounds, where the contents were partly consumed. The drinking was done inside the cottage, she said, because it was against the rules of the place to drink there.

She testified that she and the other members of the party had just entered the house when Sheriff Bopp, her father, W. C. Rogers, vice president of the Employers' Association, and Homer Hall, an attorney, appeared and caused their arrest. She denied that any improper suggestions had been made by the union men on the trip.

Questions as to whether Homer Hall acted for the Bell Telephone Co. in causing the arrest were objected to by counsel for the company. Attorneys for the plaintiffs then filed an application for a subpena duces tecum to compel the telephone company to produce in court its books and records showing the names of those persons who are connected with the telephone company's own office exchange and can be reached through the company's own listed telephone number, Olive 12000.

Brakeman Killed Under Train.

Robert C. Wright, 28 years old, of Litchfield, Ill., was instantly killed when run over by the engine of a southbound Wabash local freight train, of which he was brakeman, at Edwardsville, Ill., at 10 a. m. today. Whight was riding on the front of the engine switching a freight car on an adjoining track by means of a post, which slipped, hurling him in the path of the locomotive. Wright is survived by his wife and one child.

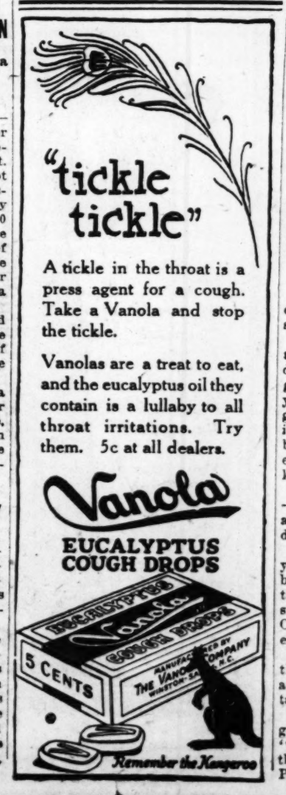

DELAWARE TO VOTE ON SUFFRAGE TOMORROW

House Committee Votes to Report Ratification Resolution "on Merits."

By the Associated Press.

DOVER, Del., March 30.—The House Committee on Revised Statutes, to which the joint resolution for the ratification of the suffrage amendment had been referred, voted today, 4 to 3, to report the measure out "on its merits." The negative votes were cast by Democrats.

Senate Republicans forced through a motion to adjourn, thus preventing a committee report on the ratification resolution which the Democratic Senators were insisting upon.

Both the Senate and House Committees probably will report the ratification resolution this afternoon, so that a vote may be taken tomorrow. Thirty-five states have ratified the amendment and only Delaware's approval is necessary to incorporate it in the Federal Constitution and enfranchise women throughout the United States.

Governor Signs Suffrage Measure of Kentucky Legislature.

By the Associated Press.

FRANKFORT, Ky., March 30.—Suffrage for women in Kentucky in the next presidential election apparently is assured by the signature yesterday by Gov. Morrow of the measure passed by the Legislature granting women the right to vote for presidential electors.

Action of the Governor was withheld until the last day allotted him, it was said, in the hope that another State would ratify the constitutional amendment and thus give the general ballot to women throughout the country. The State measure provides for a separate ballot.

The Governor's secretary said the bill would have been vetoed as unnecessary in the event of ratification of the Federal amendment which would make national suffrage operative.

Mississippi Senate Ratifies Suffrage, Reversing Itself.

By the Associated Press.

JACKSON, Miss., March 30.—The Mississippi State Senate today ratified the Federal Woman Suffrage amendment, thus reversing the action of several weeks ago when the amendment was rejected.

The vote on the ratification resolution was a tie and Lieutenant-Governor Casteel cast the deciding vote. The roll call showed that 10 Senators had reversed their positions since the unfavorable vote several weeks ago.

The House rejected the amendment Feb. 18 by a vote of 106 to 25. House leaders, learning of the Senate's action, said the session, which was to adjourn Saturday, might be prolonged to allow another vote in that body.

Suffrage leaders, who had abandoned hope of favorable action, immediately notified their supporters throughout the State to return at once to the Capital and renew the battle. Should the House act favorably on the resolution of ratification Mississippi's action would complete the necessary 36 states for ratification of the amendment and would permit women to vote in the November presidential election in most of the states.

MRS. HULIN BARRED FROM CASE

Denied Leave to Intervene in Christian Science Litigation.

By the Associated Press.

BOSTON, March 30.—The Supreme Court today denied the request of Mrs. Emily Hulin of New York for leave to intervene in the litigation between the directors of the Christian Science Church and the trustees of the Christian Science Publishing Society.

ADVERTISEMENT

LISTLESS? WATCH OUT!

That Dull and "Always Tired" Feeling Usually Precedes Sickness—Invites It.

"Run Down" Means Weak Blood

Be Vigorous, Happy, Alive! Take Pepto-Mangan, Famous Blood Builder.

Remember how dull, tired-out, and depressed you felt before that last serious illness you had?

Any doctor will tell you there's **always** danger when you get run down. That's the time when disease germs get their chance. You admit you're not feeling just right, but forget it's probably because your blood is weak and watery. That kind of blood can't keep up the fight against ever-lurking germs. First thing you know, you're ill—seriously.

It's much more sensible—and safer—to keep feeling fine, to start taking a good tonic at once when you're let down and depressed.

Pepto-Mangan has been known for years among physicians as "the red blood builder," a standard remedy that agrees with the most sensitive stomach, and is convenient to take. Comes in either liquid or tablet form, equally effective.

For rich, vigorous blood—the kind that side-steps sickness and keeps you active and alert in every fiber—start taking Pepto-Mangan today.

At any druggist's. But be sure you get the genuine Pepto-Mangan—"Gude's." That name should be on the package. Ask for "Gude's" Pepto-Mangan.

Stirring Story of the Luring of Island Whisky King Into Revenue Boat

Government Agent Tells of Attack at Sea by Friends of Vincenti After His Capture at Bimini Island.

Special to the Post-Dispatch.

BALTIMORE, Md., March 30.—Admitting that force had been necessary to restrain Charles Vincenti, president of the Triaca Co., when he wa sarrested last Thursday, at Bimini, Bahama Islands, British territory, Internal Revenue Inspector Person yesterday made public an account of an attempted rescue of Vincenti by a boatload of friends, during which 20 shots were fired at the boat bearing the Government agents and their prisoner. The "naval" engagement, says Person, occurred about 10 or 12 miles off the Florida coast, and Vincenti took refuge from bullets by lying in the bottom of the launch.

The official report tells how Vincenti, according to Person, tried to sell the Federal operatives a boatload of whisky and how they decoyed him aboard their craft; of the resistance of the prisoner, who nearly bit the fingers off the hand of one of the agents, of the pursuit by Vincenti's friends and the battle. It also charges that Vincenti was shipping into Florida a goodly part of the liquor taken out of bond ostensibly for export purposes.

"He Had Everything Fixed."

The report declares Arthur Johnson, internal revenue agent, with a warrant for Vincenti's arrest, together with Special Agent Bobst of the Department of Justice, obtained a gasoline boat and made the trip from Miami to Bimini, and were met by Vincenti, who endeavored to sell them a boatload of whisky. Vincenti assured them that they could land it on the Florida coast without any difficulty, because "he had everything fixed." He was requested to come aboard and ascertain how large a cargo the boat would hold. The report continues:

"When Vincenti came aboard, which he did of his own free will in order to make an illegitimate sale of whisky to Mr. Johnson, and for the purpose of piloting the boat through a channel with which Johnson and Bobst were unfamiliar, the officers headed their boat for the Florida coast. When Vincenti saw he had been duped, and was shown the warrant for his arrest, and was told he was under arrest, he put up a lively fight. It was necessary to use force to restrain him.

"Vincenti, at his own request, was taken from the landing place to Miami by automobile, and requested permission to draw some money from the bank in Miami. He signed a waiver on the back of the warrant, stating he would return to Baltimore with Mr. Johnson and waived formal proceedings."

The revenue bureau claims that it has evidence showing that Vincenti and his business associates had violated the war-time prohibition act since it became effective on July 1 last.

Story of Vincenti's Counsel.

On the other hand, vigorous protests over the methods employed in the capture of Vincenti are made by his friends, according to the statement of Police Magistrate Vincenti De Marco of counsel for Vincenti. Not only was their client taken unlawfully in British territory, Bimini Island, in the Bahama group, Demarco said, but he was beaten and mistreated so badly that, when he arrived in Baltimore Sunday, the blood stains were still on his clothing and there was an open wound on his scalp.

Demarco said: "Mr. Vincenti obtained permission from British Customs Inspector Palsey, Bimini, to erect a warehouse out of lumber from an abandoned schooner ashore off the island, and agreed to present the warehouse to the British Government when he ceased to use it. Shortly before Sunday, Thursday, a sea launch from Miami, manned by five men, apparently seamen, approached the beach where he was at work.

"One of the men went ashore and asked Mr. Vincenti to step aboard the launch to ascertain the cargo capacity of the launch. While Mr. Vincenti was in the hold of the launch, he was struck on the head, knocked unconscious, gagged and bound. He lay in the bottom of the launch for several hours, bleeding from a wound on the head. His wounds may have been given some attention but he did not know what had happened until he became conscious nearly two hours later.

"Then he was firmly convinced that he was bound for one of the many uninhabited islands thereabouts to be held for ransom. Later, he was informed that he was in the hands of agents of the United States Internal Revenue Bureau, and that no harm would befall him. Revenue Agent Arthur Johnson was in the party, and it was he who officially informed Mr. Vincenti of his arrest.

Mr. Vincenti's shirt was soaked in blood, so he was given a change of shirts by Johnson.

"Friends of Vincenti, suspicious of what they had witnessed from the shore, set out to overtake the launch. Capt. Charles Thompson, master of the ocean speed boat, New Yorker, and a party of friends, got under way soon after the revenue boat headed for Miami. Twelve miles out they overtook the revenue boat, inquiries were made by megaphone, and Capt. Thompson was informed that Vincenti was in the hands of United States officers. That was enough for those aboard the New Yorker. They returned to Bimini. When the revenue agents reached Miami after midnight, they transferred the prisoner to an automobile and left the city immediately.

"Mr. Vincenti was licensed by the British Government to sell whisky in Bimini. Boats were coming there all the time to buy. This boat, in which Johnson and Bobst went to Bimini, carried no flag and Mr. Vincenti knew nothing about where it came from. It was not his business to inquire. One of the two agents who arrested him is a notorious bootlegger. I don't know his name, but I do know that he is a notorious bootlegger."

MAN FINED $15 FOR DRIVING PAST CAR TAKING PASSENGERS

"Time to Heed Lesson," Judge Tells Carl Byers Who Says Sister Was Auto Victim.

Carl Byers of 2124 South Jefferson avenue was arraigned in Police Court today on a charge of driving his automobile past a street car that was taking on passengers at Broadway and Bellefontaine avenue yesterday afternoon.

"I don't suppose any member of your family was included among the 73 pedestrians who were killed by automobiles in St. Louis last year," remarked Judge Mix.

"Yes, my 19-year-old sister," replied Byers, to the surprise of Judge Mix, who had merely intended to emphasize the seriousness of the offense.

"Then I think it's about time you were taking the lesson of caution to heart," he said, and fined Byers $15 and costs.

The police have no record of a girl named Byers being killed by an automobile during 1919.

CIVIC LEAGUE HOLDS DINNER

Similar Meetings to Discuss Public Questions Will Follow.

J. Lionberger Davis was the chief speaker last night at a dinner of the Civic League at the Buckingham Hotel, his subject being "The Past Successes and Failures and Present Possibilities of the Civic League." Julian K. Glasgow, acting secretary of the league, succeeding Louis F. Budenz, recently resigned, stated that the dinner would be followed by similar meetings at which public questions would be discussed.

Other speakers were Mrs. Victor Brenner, a New York social worker; Mrs. George Gellhorn and Horace M. Swope, secretary of the Citizens' Bond Issue Campaign Committee.

Junior C. of C. Wants 350 Men.

A membership of 350 by April 8 is the goal set by the Belleville Junior Chamber of Commerce. On April 8 there will be a smoker and get-together meeting at the Elks' Club and all who have enrolled by that time will be received as charter members. The chamber, organized only a week ago, now has a membership of 164.

W. K. KAVANAUGH IS INDICTED IN COAL CASE

St. Louisan Charged With Lever Act Violation—Collinsville Man Also Named.

By the Associated Press.

INDIANAPOLIS, Ind., March 30.—Arrest of coal operators and miners under indictment in Federal Court here charged with violation of the Lever act, probably will begin within a week, it was stated by Federal officers today. Seventy of the 125 men indicted reside in Illinois, Ohio and Western Pennsylvania and capiases for their arrest will be served by officers in those states.

When arrested the defendants will be required to give bond, fixed at $5000 or $10,000 by United States District Judge A. B. Anderson. They will be arraigned here on May 4.

Eleven of the defendants, whose connection with the coal industry has not perviously been given out are W. A. Luce, operator, Sewickly, Pa.; P. T. Fagan, Pennsylvania miner; W. K. Kavanaugh, St. Louis, operator; P. J. Wilson, operator, Collinsville, Ill.; Edward Haverkamp, Indiana miner; Robert Perry, Indiana miner; John Chesterfield, operator, Terre Haute, Ind.; F. B. Whitsett, operator, Chicago; Robert E. Lee, operator, Chicago; F. B. Lincoln, operator, Pittsburg, and Richard Fitzgerald, Indiana miner.

John P. Roose, named in the indictment, and not previously identified as to his connection with the industry, formerly an operator of Hillsboro, Ill., died in May, 1919.

W. K. Kavanaugh is president of the Southern Coal, Coke and Mining Co., and was formerly president of the Mississippi Valley Deep Waterways Association. He resides at 5601 Waterman avenue.

P. J. Wilson is a commissioner, engaged in settling labor disputes for the Coal Operators' Association of the fifth and ninth district of Illinois. He has been inactive for nearly a year because of illness, it was said at the offices of the association today. Wilson lives at Collinsville.

If you are tired of hearing the clock strike two or three, night after night, try a change from tea or coffee to

Instant Postum

—a wholesome beverage with a fine flavor, but no harmful after-effects.

No raise in price

PIANO TUNING

Expert work; reasonable rates; prompt service.

Call, write or phone Main 5505, Cent. 6165.

KIESELHORST'S

—Established 1879—

1007 OLIVE STREET

TOURS

AMERICAN EXPRESS TRAVEL DEPARTMENT

Are you going to Europe—Send for "THE AMERICAN TRAVELER IN EUROPE—1920" It Solves the Problem Mailed Free.

AMERICAN EXPRESS TRAVEL DEPT. 9th and Locust Sts. St. Louis, Mo.

OCEAN STEAMERS OCEAN STEAMERS

When You Go Abroad

AMERICAN LINE — IMM CO — **RED STAR LINE**

U. S. MAIL STEAMERS — SPLENDID LARGE STEAMERS

Steamers Newly Refitted Throughout. Rooms With Private Bath, Etc. Accommodations Include Numerous Professional String Orchestras.

NEW YORK—PLYMOUTH CHERBOURG—SOUTHAMPTON

One Class Cabin and Third Class

St. Paul	Apr. 3	May 1	May 29
Philadelphia	Apr. 10	May 8	June 5
New York	Apr. 24	May 22	

NEW YORK—SOUTHAMPTON ANTWERP

First, Second and Third Classes

Lapland	Apr. 3	May 8	June 12
Finland	Apr. 7	May 15	June 19
Kroonland		May 1	June 5
Zeeland			June 26

and regularly thereafter.

INTERNATIONAL MERCANTILE MARINE CO.

Robert E. M. Bain, S. W. Pass Mgr. Offices, N. W. Cor. 11th and Locust Sts. Both Phones.

CUNARD-ANCHOR

ANCHOR-DONALDSON

Passenger and Freight Services

Pannonia	New York	to Patras, Dubrovnik and Trieste	Apr. 10
Saxonia	New York	" Plymouth, Hamburg and London	Apr. 12
Carmania	New York	" Plymouth, Cherbourg and Liverpool	Apr. 13
Royal George	New York	" Plymouth, Cherbourg & Southampton	Apr. 14
Columbia	New York	" Londonderry and Glasgow	Apr. 17
Cassandra	Portland, Me.	" Glasgow	Apr. 24
Mauretania	New York	" Cherbourg and Southampton	Apr. 24
K. A. Victoria	New York	" Liverpool	Apr. 24
Carmania	New York	" Liverpool	May 15
Vauban	New York	" Liverpool	May 15
Royal George	New York	" Plymouth, Cherbourg & Southampton	May 19
Mauretania	New York	" Cherbourg and Southampton	May 22
Caronia	New York	" Plymouth, Cherbourg and Liverpool	May 22
Columbia	New York	" Londonderry and Glasgow	May 22
K. A. Victoria	New York	" Liverpool	May 29
Imperator	New York	" Cherbourg and Southampton	June 19

For later sailings apply to 1135 Olive St., Post-Dispatch Bldg., St. Louis

Buy Your Easter Candies
Chocolate Rabbits, Fancy Eggs and Baskets at the
Crest Candy Shop
517 N. Grand
Between Olive and Washington

Vanderlip Harvard Lecturer.

CAMBRIDGE, Mass., March 30.—The appointment of Frank A. Vanderlip, former president of the National City Bank of New York, as lecturer on business economics at the Harvard Graduate School of Business Administration was announced today. He will serve from Sept. 1 without salary.

VOSS ELECTRIC WASHER

The Machine of Highest Quality
Self-Draining Tubs, Sliding Wringer.
We Repair Washers and Wringers.
STEINMEYER
Olive—673—Central 1104 Pine St.

FLOAT A FORD
SHOCK ABSORBERS
Perfectly absorb BOTH shock and rebound. Come in for demonstration.
L. B. TEBBETTS & CO.
8125 LOCUST ST. Both Phones

DEMOCRATS UNABLE TO DECIDE HOW TO INDORSE LEAGUE

Prohibition Another Troublesome Question in Framing Platform Declaration to Present to Convention.

Democrats active in State politics, conferring yesterday at the Planters Hotel with Ben M. Neale, chairman of the Democratic State Committee, were unable to decide definitely upon the form of platform declaration on prohibition and the league of nations to be proposed to the Platform Committee of the State convention in Joplin, April 22.

It was agreed that the State platform should contain a strong indorsement of President Wilson, the entire record of his two administrations and of the league of nations, though the form of the league of nations indorsement caused considerable discussion. The conference was private and no authorized statement given out as to what took place, but it is understood it virtually was decided that no attempt would be made in the tentative draft of the platform to do more than indorse the league of nations, and that no effort would be made to approve it either with or without reservations.

Reed Question Discussed.

In the discussion of the league of nations, there arose the question of the probable attitude of the convention toward Senator Reed and his desire to go to the national convention in San Francisco as a delegate at large. A majority of those in the conference were opposed to any recognition of Reed by the convention, and even his friends, it is said, agreed that nothing could be done to prevent humiliation of Reed by the convention.

The action of many county conventions, which have instructed delegates to vote against Reed, was discussed and the conferees generally expressed the opinion that the convention would not even permit Reed to go as a delegate from the Fifth District (Kansas City) to the national convention.

The campaign which has been under way for several weeks to bring about a platform declaration in favor of amending the Volstead law to permit the sale of beer and light wines was talked over, but is reported to have found little favor at the conference. It seemed to be the opinion of a majority of those in the conference that the platform should declare in favor of law enforcement and should further state that prohibition was a question for the courts and not for political parties.

Several of those at the meeting were asked to prepare tentative planks on the wet and dry question and submit them to another conference to be held shortly before the convention.

Bonuses for Service Men.

It was agreed that the platform should have declarations in favor of bonuses for former service men, for higher salaries for school teachers and for a reduction of taxes.

Those who attended at Neale's invitation were Senator Sam B. Cook of Jefferson City, W. R. Hollister of Jefferson City, executive secretary of the Democratic National Committee; William T. Kemper, a Kansas City banker; Judge John S. Farrington of the Kansas City Court of Appeals; Daniel G. Taylor and Charles M. Hay of St. Louis. Those invited but who failed to attend were Peyton A. Parks of Clinton, Tom Pendergast, Democartic boss and friend of Reed, of Kansas City, the Rev. Burris Jenkins, editor of the Kansas City Post, and Floyd Jacobs of Kansas City.

TOWER GROVE AND FOURTH STREET CARS TO BE REROUTED

Beginning Next Sunday, Both Will Become Belt Lines, With Fourth and Pine as Terminus.

The routes of the Tower Grove and Fourth street lines of the United Railways will be changed next Sunday under authority of the Public Service Commission in a fashion that will make both belt lines.

The Fourth street line now loops on Franklin avenue and the Tower Grove line on Lucas avenue. Under the new routing, the furthest east and north of both lines will be Fourth and Pine streets. The Fourth street line will go westward over the present Tower Grove route to Grand avenue and Arsenal street. Instead of looping there as now, the Fourth cars will proceed north on Grand avenue and will follow the present Fourth street route on the eastward trip.

The Tower Grove cars, on the westbound trips, will go south from Fourth and Pine streets on Fourth street to Chouteau avenue, following the present Fourth street route to Grand avenue and Arsenal street, proceeding thence westward on Arsenal street over the present Tower Grove line to Clifton Heights. Eastbound, the Tower Grove cars will follow their present route.

The purpose of the rerouting is to eliminate the "wye" of Fourth street cars at Grand avenue and Arsenal street, a traffic impediment. The new plan also removes the two lines from the congested carline district downtown, south of Olive street.

Washington, D. C., Couple Wed Here.

George Henry Bradford, a Chautauqua, lecturer, and Dr. Lydia Alden Develbiss, a Federal health worker and lecturer, both of Washington, D. C., were married here yesterday afternoon. They will make their home here.

Colman, 88, Landscape Painter, Dies.

NEW YORK, March 30.—Samuel Colman, one of the foremost American landscape painters and noted etcher, died here yesterday. He was 88 years old. Death was due to shock resulting from two accidents.

TWO SOFT DRINK DEALERS ARRESTED FOR SELLING WHISKY

Several Barrels of Liquor Confiscated From Enrico Masoni Who Sends to Living Rooms for Whisky.

Enrico Masoni, who has a "soft drink" bar at 4944 Delmar boulevard, was arrested yesterday by prohibition enforcement officers after he had sold a pint of whisky to a revenue agent. Masoni sent his 14-year-old daughter upstairs to his living rooms for the whisky.

Armed with a search warrant the officers went upstairs and confiscated two barrels of whisky, two barrels of wine, 75 gallons of raisin wine in five-gallon jugs and 125 pounds of raisins.

Ernest W. Green, proprietor of a saloon at 1501 Olive street, was arrested after he had sold four ½ pints of bonded whisky for $20 to a revenue agent. In the rooms above the saloon the officers found several cartons contining pints and ½ pints of whisky, a two-gallon jug of whisky, five gallons of gin and five gallons of raisin brandy.

No Poison in Boy's Body.

ST. JOSEPH, Mo., March 30.—Analysis of the viscera of Raymond Haynes, 12 years old, who died recently, showed no trace of poison, it was announced here following a report on the case by a Kansas City chemist.

ART CRAFT
Stationery of Character
Easter Greetings.
Birthday Cards.
Gift Parchments.
Guest and Tally Cards.
Wedding Announcements.
Monogram Stationery.
School and College Invitations.
Fraternity and Society Stationery.
ART CRAFT SHOPS CO., Inc.
532-42 Arcade Bldg.

ST. LOUIS UNION TRUST CO.
Always On the Job
ONCE having assumed its duties, this Company is ever on the job.
It is never incapacitated by sickness, never is away and never dies.
Come in and discuss our service with one of our officers.
St. Louis Union Trust Co.
FOURTH AND LOCUST
OLDEST TRUST COMPANY IN MISSOURI

STOP
Headaches and Eye Strain
Klear-Site Glasses
WILL DO IT

$5 Eye Glasses $2.50
SALE ALL WEEK
Secure better vision and stop the headache by wearing Klear-Site Lenses. Large and latest patterns Shur-on "style." Toric for distance or reading. Your choice of frames or mountings. Fully guaranteed. Fitted to your eyes by our expert opticians. No Case too Difficult. Special Lenses, each, $1 up. Open Saturdays Until 8:30 P. M.
EXCLUSIVE OPTICAL DEPT.
Remoh Jewelry Co.
Established 22 Years
S. W. Cor. 6th and Washington Av. St. Louis

We Give Eagle Stamps
Penny & Gentles
BROADWAY & MORGAN ST.

$1.75 Chamoisette Gloves
The new strap wrist gauntlet style; mostly large sizes; extra fine quality; pair $1
89c All-Silk Gloves
Double-tip all-silk Gloves; black or white; mostly large sizes; extra special 69c

Special One Day Only
Choice Of Any Dress in the House at $10
Included Are Silk, Satin and Cloth Dresses
$12.75 Dresses ....
$15.00 Dresses ....
$17.50 Dresses ....
$20.00 Dresses ....
$22.50 Dresses ....
$25.00 Dresses ....
$10

Stylish Spring Skirts
Included in the lot are wool Skirts, silk poplin, satins and plaids; values up to $5.00 at
$1, $1.98, $2.98, $3.98

59c Shepherd Checks
36 inches wide; neat black and white check Suitings; wool finish; in correct suiting weight; a yard.. 39c
69c Poplins
Silk-finish mercerized Dress Poplins for children's dresses, in many leading Spring shades 49c
35c Sheeting
Fine unbleached, 38 inches wide; in remnants of good lengths; yard.... 25c
50c Butcher Linen
Extra heavy; free from dressing; 33 inches wide; in lengths up to 9 yards; special price; yard...... 39c

Union Suits
98c 89c 79c
Women's Ribbed Unions; low neck; sleeveless; the worth-while kind; special values, 98c, 89c, 79c.
$1.25 Union Suits
Misses' ribbed Union Suits; low neck, sleeveless, lace knee; each 79c
Athletic Union Suits
Men's and Boys' Athletic Union Suits; made of good quality nainsook; special 79c
Special bargains offered in Hosiery for the family.

Boys' Easter Suits
Serges, tweeds, mixtures and plain colors; latest patch or slit pockets; pants lined; ages up to 18 years; specials for Wednesday at
$10 $13.98 $15

Men's Fine Pants
Serges, cassimeres and tweeds; Union Made; sizes up to 50 waist.
$5 $6.98 $7.98
Boys' Pants
In blue serges, tweeds and cassimere; ages up to 16 years.
$1.98 $2.98

$3.75 Plaid Skirtings
More new distinctive patterns; attractive combinations for separate skirts so much in vogue this Spring; a yd...... $2.98
$3 Tricotines
42 in. wide; rich dark navy blue, for suits or skirts; a yard..... $1.98
$3.50 Crepe de Chine
40 inches wide; excellent quality; navy blue or fast black, rose, Copen. and white........ $2.59

Women's Up to $8 Low Shoes
Women—you benefit by making your Low Shoe selections early. An old saying—best bargains go first. Buy tomorrow.

Choice of chocolate patent or kid leathers, including dull kid three-eyelet ties. In the lot are leather Louis, military and covered heels; most all sizes to 8...... $4.95
Louis or Military Heels
LOW SHOES
Another great special—Women's Low Shoes, high and low heels; all sizes $2.95

Great White Shoe Sale
Women's Canvas Colonials.........$2.48
Girls' Canvas Oxfords......$1.69, $1.39
Girls' Canvas Mary Janes...$1.49, $1.29
Women's Canvas Oxfords...$2.29, $1.95
White Kid Pumps..................$6.95

Women's Corsets

Extra strong and durable; medium and low bust; none better at the price,
$3.00 to $2.00
Petticoats
Women's Muslin Petticoats, with embroidery flounce; special, each, $1.50
Chemise
Women's Envelope Chemise; splendid values; $1.98 and $1.79

The Best Hats $5 Will Buy
On Sale Wednesday

Liseres, Milans and other shiny straws, in styles to please the most fashionable women; colors are black, brown, peacock, cherry and navy; attractively trimmed $5.00
Banded Hats

Ready-to-wear Hats for sport and tailor wear, in every clever shape, rough and Milan braids, at.......... $2.95

Curtain Material and Portieres
Curtain Scrims and Voiles, white and ecru with colored borders, 36 in. wide; worth 50c; on sale, yard. 39c
Curtain Nets
Filet weave; white and ecru; allover designs; 36 inches wide; worth 75c; on sale, yard. 59c
Rope Portieres
Made of best quality velour cords, mixed colors, for single doors; worth $2.50, on sale for.......... $1.98

Congoleum Squares 9x12
Large arrival of Congoleum Squares, size 9x12 in.; beautiful carpet or block patterns; choice colors of gray, blue, tan, etc.; every square sold with the guaranteed Gold Seal label attached; very special, only $10.95
Neponset
Choice selection of Neponset 100% waterproof floorcovering; patterns guaranteed to wear as long as other printed Linoleums; sq. yd.... 69c
Cork Linoleum
Large selection of high-grade genuine Cork Linoleum; comes four yards wide; will cover floor in one solid piece; subject to slight imperfection of misprint; regular price $1.60 sq. yd.... $1.19

Bond's Clothes
GOOD AS THE NAME — BOND'S — Factory To Wearer
REGISTERED U.S. PAT. OFF.

Clothes for Easter

New York
Cleveland
Toledo

Detroit
Columbus
Kansas City

Youngstown
Pittsburgh
St. Louis

Cincinnati
Louisville
Akron

AT PRICES more than fair for the quality you buy—we make all the clothes we sell—our prices are producer's prices. The authoritative styles of the season—straight from New York City, men's style center, via our own New York factory. To really get a first-hand insight on what we say, compare *Bond* values and styles with any retail store—you'll "mitt" us as leaders.

From Our New York Factory to You
$30 $35 $40
Bond's Clothes De Luxe, $50
You Save Up to $15

The following expensive selling frills are not "saddled" to *Bond* prices: Heavy middlemen's profits—we're both maker and merchant; costs of charge accounts and free deliveries—we have neither.

Alterations in Time for Easter
You can rest assured that any necessary alterations will be made in time for Easter.

BOND'S
J. L. ADRIEN, Mgr.
Arcade Building
Olive at Eighth

$8,000,000 CHICAGO BUILDING

21-Story Structure to Front on Three Downtown Streets.

By the Associated Press.

CHICAGO, March 30.—One of the largest office buildings in the country will be erected in Chicago at a cost of approximately $8,000,000, it was announced today. The building will house the Illinois Merchants' Bank, a merger of three Chicago banks.

The structure will front on three principal downtown thoroughfares. It will cover an area of more than an acre and will be 21 stories high.

200 New Spring Silk **Dresses** Until sold out Wednesday morning, choice at **$10**

Addison's

517-519 WASHINGTON AV.

400 High-Grade Spring Sample **Dresses** Worth up to $39.75; choice in this sale at **$19.75**

200 HIGH-CLASS SAMPLE

SPRING SUITS

Purchased by Us at Less Than Wholesale Costs!
Values up to $50 on Sale at

Extra-Size Suits for "STOUTS" included in this sale.

These 3 styles, $25

Tricotine
Fine Serges
Wool Poplins
Gabardines
Delhi Cloths
Poiret Twills

Silk-Lined
Braid Bound
Tailor-Made
50 Styles

$25

JUST for one day—Wednesday only—as these 200 Suits won't last more than one day at this price—all colors—50 styles—all sizes—including extra sizes—will be sold at $25.00. Come!! Don't miss this!!

Sale Starts 8:45 A. M. Wednesday

500 NEW COATS

Worth Up to $29.75

$15

Silvertones—wool velours—Delhi cloths—polo cloths—duvetynes—burellas—poplins—Jerseys—serges, etc. Short, 3/4 and full length style—over 500 Coats to select from—with leather belts—fancy stitching—embroidery and braid trimmings—all colors. Sizes for misses—sizes for women—extra sizes, too.

See Our Window Display

WHITE OWL

Cigar Economy

THESE days we're all looking for *good values*. The smoker is no exception to the rule. He demands good value in every cigar he buys. There's just as much economy in the selection of a cigar as there is in food or clothes or any other commodity.

The White Owl gives you more than good value. You get a good, fragrant, even smoke with each White Owl. In size and appearance—long, with tapering ends—it compares favorably with the more expensive cigars.

But White Owl's greatest value to you is in its curing. A vast stock of high-grade tobacco is constantly being cured by experts for White Owl cigars. In addition, White Owl is backed by the General Cigar Co., Inc., with its tremendous resources and long experience. This fact alone is a guarantee of good value.

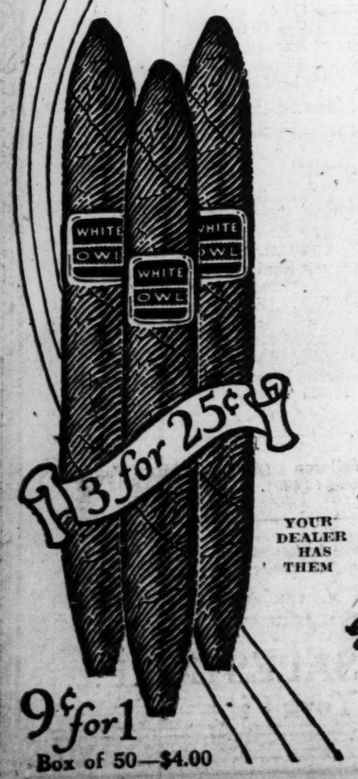

YOUR DEALER HAS THEM

9¢ for 1

Box of 50—$4.00

General Cigar Co., Inc.

DEPENDABLE CIGARS

1114 Locust St., St. Louis

LABOR TO RAISE $100,000 TO FIGHT FOES OF UNIONS

C. T. L. U. and Building Trades Council Pledge $1 Per Member and Agree to Oppose All Partisans.

A fund of approximately $100 000 is to be raised by the Central Trades and Labor Union and the Building Trades Council to carry out in St. Louis the program of the American Federation of Labor for a nonpartisan political campaign.

Delegates of local unions, at a joint meeting of the two labor organizations last night at 2228 Olive street, pledged the financial support of the various memberships. A donation of $1 from each member was assured by the delegates.

Republicans, Democrats and Socialists who were present agreed to lay aside party affiliation at the coming elections and work for the cause of labor by trying to defeat candidates, regardless of party, who are not in sympathy with the aims of trades unionists.

Volunteer Speakers to Work.

An executive committee of five members from the Central Trades and Labor Union and an equal number from the Building Trades Council will be given full power to organize a subcommittee of ward, precinct and block workers to act independent of the Republican and Democratic City Committees. It also was decided to organize a force of volunteer speakers to promote the work in the various local unions.

Several speakers advocated the formation of a Labor party, but that suggestion was set aside by the more conservative leaders, who cautioned the delegates that the purposes of organized labor could best be served by carrying out the program of the American Federation of Labor, which provides for the united opposition of the labor forces against candidates of any party who are not friendly to the cause of labor.

A questionnaire to be prepared by the American Federation of Labor is to be submitted to every candidate for office and those who do not measure up to the standard required will be opposed at the polls.

All Pledge Loyalty to Labor.

It was hinted by several speakers at the meeting that certain trades unionists might not be willing to surrender political affiliation with the dominant parties, but those who suspected the reference was to them lost no time in declaring their determination to forget partisanship and demonstrate their loyalty to organized labor.

Several speakers referred to the large number of injunctions which have been issued by the Federal Courts restraining unions from picketing plants where employes were being organized, and denounced the system under which Federal Judges are appointed for life. Recent legislation prohibiting strikes also was criticised.

It was said that special effort should be made to defeat men seeking re-election whose records in office stamped them as enemies of organized labor.

The meeting, which lasted from 8 to 11:30 p. m., was presided over by Joseph A. Woracek, president of the Central Trades and Labor Union, and Maurice J. Cassidy, secretary of the Building Trades Council.

JAMES LAMBERT, 12, ALLOWED $3000 A YEAR FOR EXPENSES

Boy With Income of $20,000 Annually, Gets Increase at Curator's Request.

The monthly allowance for the support of James Newton Lambert, 12 years old, son of the late Jordan W. Lambert, was increased yesterday from $100 a month to $250 a month on application of his curator, Arthur W. Lambert, 6470 Forsythe boulevard, uncle of the boy. In addition, the sum of $100 a month is being received by the minor's mother, Mrs. Bernice Lambert, for services rendered to him.

The money is paid from James' interest in the estate of his grandmother, Mrs. Lily Lambert. The curator told Probate Judge Holtcamp that the income, consisting principally of dividends from stock in the Lambert Pharmacal Co., approximates $20,000 a year and that the additional allowance was needed to keep the child in accordance with the present mode of living and his station in life.

WOMAN INJURED WHEN AUTO AND WAGON COLLIDE

Mrs. Josephine Peltier Hurt While Driving Along Ballast Road Near Clayton.

Mrs. Josephine Peltier, 59 years old, caretaker of Crystal Lake, on Clayton road just east of Ballast road, suffered scalp wounds and injuries to her right hip when a one-horse spring wagon in which she was riding was struck by an automobile owned by Gerald Jokert, 35 years old, 4276 Washington avenue, on the Ballast road a mile south of Clayton road at 7 p. m. yesterday. Her horse ran away with the front wheels of the wagon. The automobile turned turtle and was considerably smashed, but neither Jokert nor agirl with him, who refused to give her name, was injured. The girl told persons who first reached the scene she was driving the car, although Jokert later claimed he was driving.

Mrs. Peltier says she was driving slowly at the extreme right of the road at the time of the accident. Jokert was arrested and gave bond.

The passing of the cold house

$131

per outfit, and up

Why you should buy this IDEAL-Arcola Hot Water Heating

The IDEAL-Arcola Radiator-Boiler has taken its place among the most worthy inventions of the age which have contributed to the comfort and welfare of mankind. The introduction of the IDEAL-Arcola Radiator-Boiler has been attended with wonderful success.

An economy almost unbelievable

Dwellers in every climate have given it the most thorough and practical test throughout the past severe winter. They found its operation to be wonderfully simple, its economy almost unbelievable and ideal in its results. We will hold the price down to the lowest level just as long as economic conditions will permit.

Why it is the biggest bargain in heating!

Here is a necessity of life offered to you at bargain price. The IDEAL-Arcola outfit will never wear out. No other device will heat your home with as much economy in the use of fuel. Nothing else is as safe or as easy to run. It is the solution of the small-house-heating-problem.

You can take a year to pay

Why pay the costs of doing without? Every day or week that you contrive to get along with old faulty, wasteful heating methods you are actually paying the cost of doing without. Figure it this way, the IDEAL-Arcola Radiator-Boiler outfit becomes a permanent and valuable addition to your home. It is property that will never decrease in value. Every IDEAL heating plant in the world today is worth more than its owner paid for it. No matter how long it has been in service. Think that over!

The price is a real bargain and to help you further you can if desired take a year to pay Could anything be more liberal? We want a dozen outfits in every neighborhood. Hence our offer

Which family do you think is in the better position to succeed in business or socially? Why continue to pay the high cost of the shortcomings, drudgery and brief life of old-fashioned heating when the economies of IDEAL-Arcola heating will soon repay first cost? Phone your local dealer today!

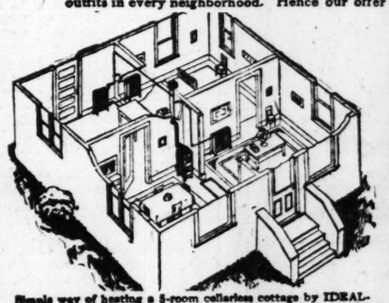

Simple way of heating a 5-room collarless cottage by IDEAL-Arcola Radiator-Boiler and 4 AMERICAN Radiators. Ask for catalog (free) showing open views of heating layouts of 4-, 5-, 6-, and 7-room cottages, stores, shops, offices, stations, schools, movies, garages, banks, etc.

The IDEAL-Arcola delivers the soft, radiant warmth of hot water—not the dry burnt-out atmosphere of stove heating. There is no fire risk to building—no danger to children—fire lasts for hours!

Any Fitter will furnish in sizes to suit rooms and climatic conditions.

For Soft Coal	No. 1-B	Size IDEAL-Arcola with 100 sq. ft. of Radiation	$131
	" 2-B	" " " " 150 " " "	163
	" 3-B	" " " " 200 " " "	198
	" 4-B	" " " " 250 " " "	234
	" 5-B	" " " " 300 " " "	270
For Hard Coal	No. 1-A	Size IDEAL-Arcola with 135 sq. ft. of Radiation	$150
	" 2-A	" " " " 200 " " "	191
	" 3-A	" " " " 265 " " "	234
	" 4-A	" " " " 330 " " "	279
	" 5-A	" " " " 400 " " "	327

Prices include Expansion Tank and Drain Valve. Prices do not include labor, pipe and fittings. Radiation is of regular 38-in. height 3-column AMERICAN Peerless, in sizes as needed to suit your rooms. EASY PAYMENTS, if desired. Outfits shipped complete f. o. b. our nearest warehouse—at Boston, Providence, Worcester, Springfield (Mass.), Albany, New York, Philadelphia, Harrisburg, Baltimore, Washington, Richmond, Buffalo, Pittsburgh, Cincinnati, Birmingham, Detroit, Chicago, Milwaukee, Indianapolis, Minneapolis, St. Paul, Des Moines, or St. Louis.

Catalog showing open views of houses, individual flats, stores, offices, etc., with the IDEAL-Arcola Boiler in position will be mailed (free). Settle your heating question for as long as you live—write today.

Sold by all dealers

No exclusive agents

AMERICAN RADIATOR COMPANY

Phone or write us at 410 North Broadway St. Louis, Mo.

Public Showrooms at Chicago, New York, Boston, Providence, Worcester, Philadelphia, Harrisburg, Newark, Reading, Wilkesbarre, Baltimore, Washington, Richmond, Norfolk, Albany, Syracuse, Rochester, Buffalo, Pittsburgh, Cleveland, Detroit, Grand Rapids, Indianapolis, Cincinnati, Louisville, Peoria, Atlanta, Birmingham, New Orleans, Milwaukee, Minneapolis, St. Paul, Duluth, St. Louis, Kansas City, Des Moines, Omaha, Denver, San Francisco, Los Angeles, Seattle, Spokane, Portland, Toronto. 231

BUSY BEE CANDIES *for* EASTER

Exclusive line of Fancy Baskets, Boxes and Bags, handsomely trimmed and decorated and filled with Busy Bee Candies, make most appropriate gifts for Easter.

For the Children

Wonderful Easter Baskets and Boxes filled with cream marshmallows, gold, silver and chocolate Eggs, Chicks, Rabbits and many other interesting novelties in Easter Candies.

"For Goodness Sake eat Busy Bee Candies"

LADIES' SUITS, $4

Over 300—from $4 up. Bought from the swellest homes in the West End. Cloaks, $5—cost $25. Girls' Cloaks, $1.50. Boys' Overcoats, $1.50. Boys' Suits, $3.75. Skirts, $1. Dresses, $2.50.

3837 Delmar OPEN UNTIL 8 P. M.

Ladies Let Cuticura Keep Your Skin Fresh and Young

Soap, Ointment, Talcum, 25c everywhere. Free sample address: Cuticura Laboratories, Dept. X, Malden, Mass.

ADVERTISEMENT

Fragrant Pine Odors for Catarrh

The exquisite fragrance of the Northern Pines has delightful soothing qualities for Catarrh and Colds in the Head and the Throat. This fragrance is contained in *Mayr's Pine Needle Balm.* Clears the clogged-up nose immediately. *Sold in tubes, 25c and 50c sizes.* Ask for your money back if it fails to give satisfaction.

FREE TRIAL by writing Geo. H. Mayr, 219 W. Austin Ave. Chicago

Mayr's Pine Needle Balm is for sale by JUDGE & DOLPH, ENDERLE DRUG CO., and Druggists Everywhere

ADVERTISEMENT

SLUMBER OUTRAGED?

Are you compelled to arise from your slumber, once, twice or more, because of pain, irritation and abnormal condition of kidneys and bladder?

Balmwort Tablets

are guaranteed to correct the alkalinity of your secretions, thus giving you undisturbed slumber, making for **Rest** at night, and **Energy** by day. All forms of kidney disorders cannot be treated with Balmwort Tablets, but when these symptoms exist you will receive a gratifying recovery if you use them: irritation, pains in back and groins; also stoppage of secretion followed by fever, chills, pains, headache, rheumatic pains, etc. Balmwort Kidney Tablets

HELP THE KIDNEYS

Sold by all druggists.

LOFTIS BROS. & CO.
DIAMONDS—WATCHES
CREDIT AT CUT PRICES

To abort a cold and prevent complications, take

Calotabs

The purified and refined calomel tablets that are nausealess, safe and sure.

Medicinal virtues retained and improved. Sold only in sealed packages. Price 35c.

ADVERTISEMENT.

TO SWEET GIRLS WITH SOUR HAIR

The repulsive odor of neglected hair that smells faintly of perspiration will make the daintiest and most attractive girl a "wall-flower" at any party. Men take but one dance with such girls. They admire and like to dance with refined girls, whose hair is fragrant, and beautiful.

You can easily keep your hair clean, sweet smelling, silky and lustrous by shampooing it once a week with COCONOL Shampoo, which is made from the purest cocoanut oil, especially for shampooing the hair.

COCONOL will not dry, split or discolor the hair, as strong alkali soaps do; and it is guaranteed not to injure the hair or scalp in any way. The soothing cocoanut oil nourishes the roots and makes the hair grow thick, long and lustrous.

COCONOL only costs 25 cents a box, which contains a supply for 12 refreshing shampoos, and you can obtain it at all first class dealers.

POLICE PROHIBIT AIR RIFLES

Boys with air rifles who have been shooting at birds, chickens and even horses in different parts of the city are to be suppressed by the police.

Chief O'Brien yesterday issued an order against the use of air rifles and cat rifles. He says the practice is not only against the law and dangerous to pedestrians but also infringes on the Federal migratory bird law.

Weapons found in possession of boys will be taken away and broken up by the police and the boys given a lecture and sent home, unless they become unruly, in which event they will be sent to the Juvenile Court.

"Always Better Values"

Irwin's

509 Washington Av.

Charge Purchases Made Tomorrow Payable in May

Presenting an Incomparable

Pre-Easter Reduction Sale of Dresses

Again we come to the fore with an event of timely helpfulness. A sale that will live long in the memory of fortunate participants, involving over 300 stylish Spring Dresses which we have taken from our regular stocks and sacrificed in one of the most wonderful saving events this store ever announced.

$35 Dresses! $30 Dresses!

$27.50 Dresses! $25 Dresses!

Sacrificed at

$18

Georgettes—Plain, Beaded or Figured
Silk Foulards—Fine Taffetas
Crepe de Chines—Nets—Elegant Paulettes
Wool Jerseys and Combinations

We wish to emphasize that **there are just as many Dresses worth $35 as there are $25 kinds.** And further, that these are NOT Dresses purchased just for a sale, but every garment is taken from regular stock and would ordinarily sell for from $7 to $17 more. Every Dress a QUALITY Dress, suitable for every occasion, in every popular color and style. Values so great they should be sold by noon, at **$18.**

Sale starts promptly at 9:00. Extra salespeople—extra wrappers—extra facilities.

The Regal "Mineola" in Dark Brown Kid
$12.50

Made of a beautiful quality of soft Brown Kid, artistically stitched and perforated to conform to the tailored mode. High arch; 1¾-inch Cuban heel; invisible eyelets; light weight flexible sole.

An Ideal Shoe for Walking

COMFORTABLE on the warmest days, because of the soothing qualities of this carefully selected Kidskin. An exceptionally stylish shoe, too, suitable for wear with the finest of tailored costumes.

We call your attention particularly to the price—such value has rarely been found in St. Louis outside of your Regal Shoe Store.

The **REGAL SHOE STORE**

312 North 6th Street
(Men's, Women's and Children's Shop)

REGAL SHOES ***Exclusively for MEN, WOMEN and CHILDREN***

PRESIDENT WILL SPEND SUMMER IN MASSACHUSETTS

Massachusetts Home of Charles R. Crane at Tip of Cape Cod Selected as Summer White House.

By the Associated Press.

WASHINGTON, March 30.—President Wilson will spend the summer at Wood's Hole, Mass., where the summer White House will be established on the estate of Charles R. Crane, the Chicago business man recently appointed Minister to China.

Arrangements already are being made for moving the President and his family and a good part of the executive offices there for at least two weeks of June and all of July and August. The Crane estate is an extensive country place which overlooks Buzzard's Bay and Vineyard Sound and is close by Martha's Vineyard, an island which figures in Colonial history. President Taft and his family spent their summers at Beverly, Mass., not very far away.

The decision to take the President away for the summer is interpreted at the White House as further evidence of the continued improvement in health which Dr. Grayson, his personal physician, has been reporting. Up to a few weeks ago it had, in fact, been practically decided not to take the President away for the summer, because it was felt that he could be better cared for at the White House.

May Go Yachting.

The plan to spend the summer on the New England coast, Dr. Grayson said, meant that the President could continue the program of motor riding, possibly some short yacht trips, probably on the Mayflower, and might even get in a few holes of golf if his improvement continues. The trip from Washington will be by train, the Mayflower going up later.

Last summer, like his first in office, the President spent in Washington. Others have been spent at Cornish, N. H. The first summer, which was a very hot one, Mr. Wilson put the air cooling plants in the White House offices out of commission, and announced that, inasmuch as he was asking Congress to stay in session in the capitol throughout the hot days he would undertake it himself, and he did so.

He did not return from the peace conference at Paris last year until mid-summer, and he spent the next few weeks preparing for his long speaking trip in the West, from which he returned "a very sick man," to use the expression contained in Dr. Grayson's bulletin, and with a few occasional motor rides of late, he has been confined to the White House grounds ever since last October.

Secretary Houston Nearby.

Secretary Houston has a place at Wood's Hole near the summer White House, and other beautiful estates are close by. Dr. Grayson decided to accept Crane's offer, it is said, because he wanted the President away from the oppressive heat of Washington in mid-summer and because he wanted him near the salt water.

Under present arrangements the President will be in New England while the Democratic National convention is in session in San Francisco, although Congress from all indications now will nominally be in session, but actually will be transacting no business by gentlemen's agreement between the leaders. There have been some hints that the President might reserve the much expected official announcement as to wether he wants a third term for presentation at the convention, and, if that be true, he probably would prepare his letter at the summer White House.

The usual staff of secretaries, clerks, stenographers and secret service men will accompany the President. Special telephone and telegraph wires will be installed, and to all practical purposes the White House will be in Wood's Hole after June 15.

Crane Estate Is of Picturesque, Oriental Style.

By the Associated Press.

WOODS HOLE, Mass., March 30.—Residents of this village, when informed last night that President Wilson was to spend the summer at Juniper Point, the home of Charles R. Crane, said that from the standpoints of seclusion and picturesqueness he could not have made a better choice. The 130-acre estate covers the entire point, which is the southwest tip of Cape Cod. A Japanese garden, laid out from ideas gathered by Mr. Crane in his visits to the Orient, is an interesting feature. There are artificial ponds and tennis courts, together with a private pier and a small beach.

Crane's "cottage" contains 20 rooms. On the estate are two other houses, one of which has been occupied for the last three summers by Secretary Houston of the Treasury Department.

The summer season at Wood's Hole as a rule is a quiet one socially. Activities center principally about the marine biological laboratory, at which a summer school is conducted under the direction of Prof. Frank R. Lillie of the University of Chicago, a brother-in-law of Crane.

There is a golf course not far from the village, where it is possible that the President may be able to obtain some exercise.

Many residents of this part of the cape have vivid recollections of another President. Thirty years ago one of the most familiar figures hereabouts was Grover Cleveland, who spent may days each summer fishing in Buzzards Bay.

K. of C. Statue for Metz.

By the Associated Press.

PARIS, March 30.—American Knights of Columbus have planned to offer to the city of Metz a statue of Lafayette, who started from that place to offer his services to Gen. Washington in the American Revolutionary War, according to an announcement made by Edward L. Hern, General Commissioner for Europe of the Knights of Columbus. Hearn was host at a dinner given in honor of deputies from Alsace and Lorraine.

We Are Sales Agents for
WATERMAN'S IDEAL FOUNTAIN PENS AND WAHL'S EVERSHARP PENCILS
A. S. ALOE CO. 513 Olive St.
Uptown Branch, 539 N. Grand Av.

WURLITZER

TRADE MARK REG.

Easy Terms

Terms that enable you to purchase this Piano with small monthly sums (like the budget you set aside for amusements) can be easily arranged.

We Believe This the Greatest Value in a Player Piano the World Will Ever See

Too many pianos are sold on the basis of "get all you can." The Kingston is sold at one price, and that price only, to everybody.

There are no special discounts. Everybody is treated alike in buying this piano—everybody gets the rock-bottom price. There is no alternative. The Kingston is a wonderful piano at its price—comparison will easily prove it.

Kingston Features
Easy Action
Transposing Devices.
With Range of 7 Keys.
Roll Adjuster Makes Every Roll Play Perfectly.

Traded-in pianos are not overvalued in taking them off your hands. We take them only for what we can get for them at our Clearance Sales.

There are no commissions paid to anybody for recommending or assisting us in selling another Kingston Piano. If there was, it would be covered in the price.

The RUDOLPH WURLITZER *Co.*

1006 Olive St., Between 10th and 11th Sts.

At New York's Spring

Raw Fur Auction Sale

THE following merchandise will be placed on sale for the account of shippers and sold without reserve to the highest bidder on

APRIL 19th

AND THE DAYS FOLLOWING AT

MASONIC HALL, 71 West 23rd St., NEW YORK CITY

DOMESTIC

1,800	Badger	350	Blue Fox	422,000	Muskrat
287	Bear	450	Cross Fox	10,000	Muskrat (Black)
12	Polar Bear	6,100	Gray Fox	219,000	Opossum
7,900	Beaver	600	Kitt Fox	1,600	Otter
95,000	Civet Cat	25,000	Red Fox	3	Sea Otter
24,000	House Cat	317	Silver Fox	90,000	Raccoon
3,400	Ringtail Cat	3,700	White Fox	198,000	Skunk
11,500	Wildcat	500	Lynx	18,600	Wolf
69,000	Ermine	6,800	Marten	88	Wolverine
728	Fisher	73,000	Mink		

FOREIGN

29,000	Australian Fox	5,000	Japanese Flying Squirrel	61,000	Nutria
205,000	Australian Opossum	1,500	Japanese Marten	20,000	Rabbit
90,000	lbs. Australian Rabbit	13,000	Japanese Mink	3,700	Russian Sable
132,000	Australian Ringtail Opossum	1,300	Kangaroo	900	Hair Seal
9,000	Australian Ringtail Tasmanian	24,000	Kolinsky	403,000	Squirrel
1,100	Chinchilla	1,400	Persian Lamb	11,200	Sundry Fox (European South American Karagan Patagonian)
4,000	Chinese Weasel	122	Leopard	12,000	Wallaby
3,000	Chinese Civet Cat	166,000	Marmot	19,000	Wombat
59,000	Fitch	2,500	Baum Marten		
100	Japanese Badger	3,900	Stone Marten		
		1,182,000	Mole		
		2,200	Pony		

Also sundries consisting of

Broadtail (315), Caracul (320), Fawns (336), Guanaco (2,200), Russian Sable Tails (160), Weasel Tails (13,450), Golyaks (187), Wallaroo (600), White Fox Paws (2,000).

Goods will be on display at our warehouse, and catalogs will be issued April 14th. Australian Rabbit will be shown at 136 West 31st Street

Purchasers will be allowed a discount of 1% on all amounts paid on or before May 24th, which is the Prompt Day for the coming sale. All goods must be cleared and paid for on or before August 23rd.

THE NEW YORK FUR AUCTION SALES CORP.
48-50-52 Great Jones Street, New York City

DRURY TO TEACH AGRICULTURE

By the Associated Press.

SPRINGFIELD, Mo., March 30.—A department of agriculture will be added to the curriculum of Drury College under terms of a gift of $25,000 by a Kansas City woman, it has been announced by President T. W. Nadal of the college. The donor's name is withheld at her request. The chair is to be endowed in memory of her late husband, who, for years, was a Kansas City business man, and who had large farming interests in the Ozarks.

The work of the proposed department will in no way conflict with that of the State agricultural colleges, President Nadal explains, but will present organized and scientific principles as a foundation for advanced agricultural work, give persons expecting to teach such training as will insure their handling agricultural courses capably, and provide elementary training for those who have not opportunity to take complete courses.

Subjects will be selected with a view to solving definite problems of the Ozark region.

WANTED

Tailor bushelmen, seamstresses and hand sewers. New daylight workroom; excellent working conditions. High wages.

Greenfield's
8th and Olive Sts.

KEEP IT SWEET

Keep your stomach sweet today and ward off the indigestion of tomorrow—try

KI-MOIDS

the new aid to digestion—as pleasant and as safe to take as candy.

MADE BY SCOTT & BOWNE
MAKERS OF SCOTT'S EMULSION
19-4

A Timely Pre-Easter Sale

Trimmed Hats

Presenting About 200 Regular $15 and $20 Values

$10

This sale is made possible through several underpriced purchases, and also many of our regular $15 and $20 Hats have been reduced specially for this event.

Hats are handmade of soft straw braids, sipper straws, horsehair and maline, lisere, and come in ultra smart models suitable for Easter wear.

Off-the-Face Models — *Chin Chins*
Drooping Styles — *Sailors*
Pokes — *Flare-Ups*

See Our Exceptional Window Display!
Sale Starts Promptly 9 A. M. Wednesday

Just South of Busy Bee — **Myles** 413 N. 7TH ST. — Bet. Locust and St. Charles

SINN FEIN SHOT CORK MAYOR, SAYS LONDON PAPER

MacCurtain and Six Others Declared to Have Been Ousted From Inner Circle as 'Untrustworthy'.

ATTACK ON MAIL VAN PRECEDED MURDER

Correspondence for Dublin Castle Taken; Another of the Seven Reported Shot at, Third Killed After Expulsion.

By the Associated Press.

LONDON, March 30.—Official inquiries in Ireland have proved beyond a doubt that Thomas MacCurtain, Lord Mayor of Cork, who was assassinated a week ago Saturday night, was "actually a victim of Sinn Fein vengeance," says the Daily Mail. It declares it has obtained its information upon "unimpeachable authority."

Lord Mayor MacCurtain and six other prominent men who were expelled from the circle of the Sinn Fein and condemned as untrustworthy to the cause they had vowed to support were doomed to death, the newspaper says. Of these seven, Lord Mayor MacCurtain was the first to be killed. Another, Prof. Stockley, was shot at four times, but escaped with his life. A third man, whose identity has not been disclosed, was blindfolded, bound and shot to death in a field at Limerick. He held in his hand a rosary. The remaining four are still alive so far as known.

Attack on Mail Van.

"It appears," the newspaper declares, "that the Sinn Fein inner circle organized an attack on a mail van in Dublin on March 3 and the man sent to do the work secured correspondence which was being forwarded to Dublin Castle. Whether in this correspondence there was found anything implicating the seven expelled men is not quite clear, but apparently there is good ground for this view. Two days after the attempt to murder Prof. Stockley, Lord Mayor MacCurtain, who, although a Sinn Fein, had strongly denounced the Sinn Fein campaign, was killed.

"There is no doubt now in the minds of Irish officials that his murderers were Sinn Feiners acting under the order of the inner ring of the Irish Republican Brotherhood. There may by other similar cases of vengeance, as it is known that as soon as suspicion of being 'untrustworthy' is directed against a Sinn Feiner, he is shot by his own comrades."

London Times Dispatch.

The London Times has received a dispatch relative to events at Cork prior to the assassination of Lord Mayor MacCurtain. The dispatch was sent by a well informed correspondent, the newspaper says, and follows:

"It has been ascertained that on the night of March 17 there was a circle meeting of the Irish Republican Brotherhood which was attended by Lord Mayor MacCurtain and other prominent persons. At this meeting seven members of the brotherhood were expelled from the organization. It is significant that one of the persons present was fired upon after leaving the meeting and that on the night of March 20 Lord Mayor MacCurtain was shot dead. It is stated that at this meeting accusations were made of infidelity to the cause of the Irish Republican Brotherhood."

Pope to Deliver Pronouncement on Irish Question.

By the Associated Press.

ROME, March 30.—Pope Benedict will deliver in May a pronouncement on the Irish question in its political and religious aspects. The pronouncement will be made on the occasion of the canonization of Oliver Plunkett, the seventeenth century archbishop of Armagh and Primate of Ireland. All the Irish Bishops will journey to Rome for the canonization and pilgrims also are expected from American and European countries. The visitors will be housed in the Vatican.

Irish Bill Expected to Be Passed in Few Days.

By Special Cable to the Post-Dispatch and New York World.

LONDON, March 30.—In the presence of the full House and crowded galleries, the debate began yesterday on the new Irish home rule bill. While Premier George sat with his head well tucked down into his collar and feet elevated on the top of the table facing the Government bench, Chief Secretary of Ireland MacPherson monotonously outlined the bill and its purposes to the House, which, including the opposition, seemed fully aware that in three days, whatever may be said for or against it, it will be passed.

Passion was absent in the debate. But perhaps, when the Premier makes a pronouncement in answer to former Premier Asquith, an event scheduled for today, debates may reach dramatic height. And, unlike any other occasion in the past when home rule was before the House, there are only two of the Nationalist band to listen to arguments for and against the application of the Premier's better government of Ireland bill, T. P. O'Conner and Devlin.

The former, like those in opposition who spoke before him, impressed on the public that the United States was alert to conditions in Ireland. For the first time yesterday American correspondents had definitely reserved seats in the members' gallery, which shows how well the Government knows that the American people are vitally interested.

As Clynes told the House, "We cannot consider the Irish situation without bearing in mind the ill effects it has with the relations between America and this country. I mention that only as one of the most serious evil by-products which the present system of Government in Ireland has produced."

LOFTIS BROS. & CO.
DIAMONDS — WATCHES
CREDIT AT CUT PRICES

For Real Estate Loans or Building Loans, See
HEMMELMANN--SPACKLER
REAL ESTATE COMPANY
Seventh and Chestnut Sts.

May, Stern & Co.

Three-Piece Divan-Bed Outfit

A Living Room by Day—A Bedroom by Night

ONLY $6.00 A MONTH WILL PAY FOR IT

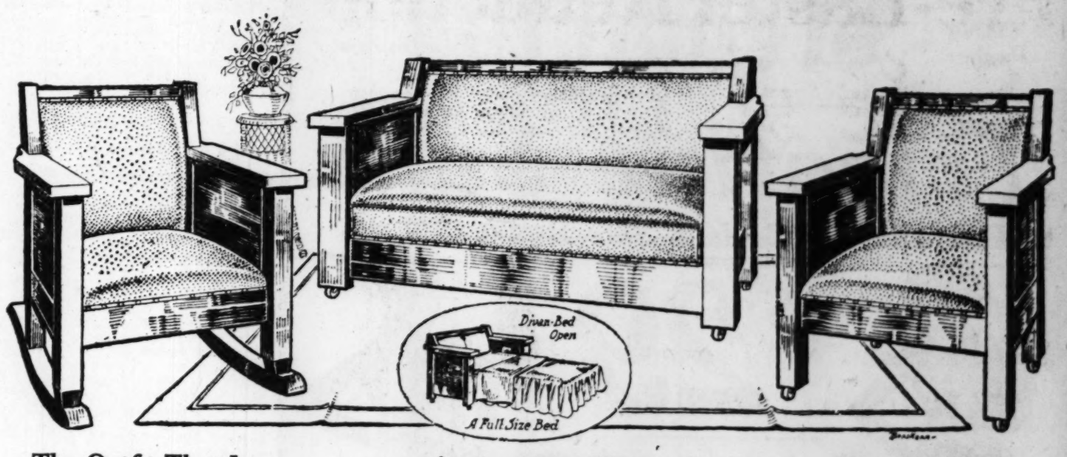

The Outfit That Is Needed in Almost Every Home

HUNDREDS of our patrons have told us that this outfit is solving an important problem in their homes—as it permits them to turn their living room into a bedroom at any time an extra bed is needed. The outfit is exactly as illustrated—three handsome pieces including large davenport, arm chair and arm rocker—all constructed of solid oak in fumed finish and upholstered in imitation Spanish leather.

$82.50

MAY, STERN & CO.
Cor. Twelfth and Olive Streets

The Davenport Opens Into a Full-Size Bed

THINK what a convenience this outfit will prove in your home. It really gives you an extra bedroom without any increase in your rent. It permits you to maintain the dignified appearance of your living room during the day—and converts it into a bedroom at night. The Davenport operates on a new principle, so you do not sleep on the upholstering but on the set of regular bedsprings with which the Davenport is equipped.

COFFEE WEEK

March 29 to April 3

THIS week, while grocers of the entire United States are devoting themselves to special displays of Coffee, it is highly desirable that the readers of this paper consider a few facts in regard to this most popular of all beverages.

This country drinks nearly one-half of all the Coffee grown in the world. And the American appetite for Coffee is constantly growing.

In the last six months of 1919 we Americans drank three billion more cups of coffee than we drank in the same period of 1918.

This liking for coffee by Americans is easily understood.

America is an active, virile nation. As a nation we require food that sustains body and brain at high efficiency.

Coffee is pleasing to the palate, but it is also refreshing and invigorating. It supplies strength and staying power. It stimulates the brain and relieves fatigue of mind and muscle. It helps men and women to endure exposure and withstand hard work.

Let Coffee be your everyday drink. Drink Coffee because it is nourishing. Drink it because it lightens fatigue, sustains energy and aids digestion. Drink Coffee because it is satisfying and healthful.

Make Coffee Week the occasion for an intimate Coffee-chat with your grocer. He will see that you are suited absolutely on Coffee.

Copyright 1920 by the Joint Coffee Trade Publicity Committee of the United States

COFFEE

the Universal drink

Coffee is a delicious flavoring for cakes, puddings, ice cream and other desserts. Try Coffee for some of those less common purposes.

Miss Lillian Grant to Wed.

NEW YORK, March 30.—Miss Lillian Sutherland Grant, a grand-niece of Gen. Ulysses S. Grant, is to be married April 9, in Grace Church, to Lindsay Mackaye Goodeve, assistant treasurer of the Central Union Trust Co. A license for the ceremony was issued yesterday. Miss Grant, who is 23 years old and a graduate of Miss Mason's School, lives at 616 West 137th street. Her father, Ulysses S. Grant, is acting assistant treasurer in this city.

GET THERE (with) ELI

You Professional Man!

Your Income Stops When Father Time Calls!
What Have You Done for Your Loved Ones?
Let Us Show You What to Do!

EUGENE LOEB ISAACS WALTER G. LAMB

FRED D. OELLIEN, WILLIAM H. SANDWEG, J. WALTER DUNN, EDWARD C. PEISTRUP, DOUGLAS E. PROCTER, BEN A. WITTWER, HERMAN A. RADTKE, M. G. BERKTOLD, Cashier

—OF THE—

EQUITABLE LIFE INSURANCE CO. of Iowa

SUITE FOUR HUNDRED, THIRD NATIONAL BANK BUILDING
PHONES: Olive 380; Central 6549

"Walking the Dog" at the Dog Show Is Work of Art

Proper Exhibition of Terriers Calls for Grace of Prima Donna and Agility of Danseuse—Coliseum Exhibit Excels Previous Ones.

"I had a dog, long, long ago, that used to wag his tail."

So runs a line of a poem printed in the catalogue of the tenth dog show of the Mississippi Valley Kennel Club, which opened at the Coliseum yesterday and continues today and tomorrow.

The dog that used to wag his tail was all right as far as he went, but if that was his only claim to distinction he wouldn't go far in a high-class bench show like the one that is under way here. There are dogs and "just dogs." At a show like this the "just dogs" are tied outside, and the dogs are ushered in by a reception committee.

The welcoming of the distinguished canine guest is quite a function. Men put on frock coats and silk "toppers," and sometimes even full dress to fit the occasion; and, as for the women, when the judging ring program is in full swing and there is brisk competition for the prize offered "to the best dog exhibited by a lady," you have to rub your eyes to make sure that you have not made a mistake and blundered into a fashion show.

What you see at a dog show is a matter into which the personal equation enters. Some see dogs. Others see the very latest and most expensive spring styles in gowns and millinery. It is a good show both ways.

When the "Lady Owner" Exhibits.

Until you have seen a "lady owner," graceful and beautiful, and faultlessly fitted out from the tip of her patent leather Oxford to the point of the Nile green feather on her toque, showing off the good points of her Boston terrier in the ring, you have only a rudimentary idea of the poetry of motion. The writer of syncopated music has given a faint shadow of it in "Walking the Dog," but here even art has its limitations. The proper exhibition of a Boston terrier calls for the grace of a prima donna of the ballet and the agility of an interpretative dancer. It also calls for something of the finesse of the prestidigitator. To fool a dog show judge the hand must, indeed, be quicker than the eye and the feet quicker than both. A good exhibitor can make a dog's apparent faults appear as merits, but she has to step lively to do it.

If little Rex, under the watchful eye of the Judge, is being led on the "near" side and he suddenly takes a notion to put a few kinks in the leash and switch over to the "off" side, his fair owner must meet his mood half way. This calls for a charming pirouette which transforms the dog's faux pas into a coup de grace. It is designed to make the judge think she was going to turn around anyway and the dog knew it all the time and was perfectly right in crossing over. Maybe it doesn't fool the judge but it evokes his admiration. Judges are human and, anyway, the manner in which a dog is handled in the ring has considerable bearing on the awards. The gestures, movements and postures used in demonstrating the dog's quickness of perception and comprehension need only musical accompaniment to turn them into dance measures.

Wide Range of Dog Music.

There is no music at a dog show except that by nature made and provided. This ranges from the basso profundo of the great dane to the high soprano of the toy terrier with a world of canine choirs in between. "The watchdog's honest bark" sounds all right in a poem, but the bark of one watchdog, however honest, would be as a tin horn to Sousa's band if put into competition with the dog show diapason.

This is a big dog show. There may have been more dogs on exhibition at shows which have gone before, but bench show experts agree that in point of quality it excels any exhibition of the kind ever given in St. Louis.

The breeds on exhibition are St. Bernards, Great Danes, Russian wolfhounds, pointers, setters, Chesapeake Bays, sporting spaniels, beagles, badger dogs, collies, shepherd dogs, old English sheep dogs, chow chows, English bulldogs, airdale terriers, bull terriers, French bulldogs, Boston terriers, fox terriers, Irish terriers, Scottish terriers, West Highland white terriers, Pomeranians, English toy spaniels, Japanese spaniels, Pekingese, toy poodles, Yorkshire terriers, toy black and tan terriers and Chihauhaues. There is also a miscellaneous class for dogs for which no regular classes have been provided, and in this there are on exhibition a Porto Rico collie, three wire-haired pointing griffons and a Spitz.

Shepherd dogs which attract much attention are Heinz and Diana, which yesterday swept the ring in the classes in which they were entered, Diana taking four blue ribbons and Heinz two.

Sheep Dogs Are Shown.

Another class of dogs, finely represented, is the Old English sheep

Continued on Page 10, Col. 3.

Special Prices

TOMORROW at the OLD RELIABLE

GLOBE

Boys' Cassimere Suits . . 5.00
Men's Heavy Cotton Sox . 10c
Men's Blue Serge Pants, 3.95

Men's Blue Chambray Shirts	75c
Men's Heavy Blue Overalls	1.50
Men's Blue Serge Suits	17.50
Boys' 1.50 Knickers	95c
Boys' 1.00 Percale Blouses	75c
Men's Union Suits	65c
Men's Heavy Combination Overalls	2.95
Men's Good Work Pants	1.85
Men's Balbriggan Shirts and Drawers	45c
Men's 75c Silk Four-In-Hand Ties	50c
Men's Heavy Canvas Gloves	12c
Men's Fiber Silk Shirts	4.45
Men's $30 Suits, Baltimore tailored	19.75
Men's $35 Suits, Baltimore tailored	24.75
Men's Pad Garters	19c
Boys' All-Wool Blue Serge Suits	9.75
Men's 3.50 Felt Hats	2.45

Double Eagle Stamps. Mail Orders Filled.

Globe 8th & FRANKLIN AVE.

ADVERTISEMENT.

Aged People Suffer

And Weaken Their Vitality by Constipation, Liver, Kidney and Other Irregularities.

Sulpherb Tablets, a Mild, Efficient Formula, Gains Wide Popularity in Recent Years.

A "young" woman, seventy-seven years old, writes: "I am taking Sulpherb Tablets, and I think they are a splendid remedy for constipation. I am seventy-seven years old and have tried many remedies but have found none as effective as this. I am recommending them to all my friends suffering from the effects of constipation. They are not only laxative, but a fine tonic also. I feel much better and stronger since I began to take them. Sincerely and gratefully yours," (Mrs.) Ellen A. Bennick, Cambridge, Mass.

Sulpherb Tablets (not sulphur tablets) are composed of sulphur, cream of tartar and the fine extracts of roots and herbs, and are surely suited for children or adults to overcome the ills that follow a dormant liver, constipated bowels and inactive kidneys. Headaches, backaches, dizzy spells, pimples, rash, boils, nervousness, all follow the train of irregular elimination of impurities. A week's treatment will please and gratify the most skeptical. Sold by leading druggists everywhere at 60c per tube.

Naval Veterans: Attention!

Beginning Tuesday, March 30th, all meetings of the Naval Veterans' Association and the Ladies' Auxiliary will be held at the Fraternity Temple (formerly Moose Home), Grand and West Pine.

Meetings will be held the first and third Tuesdays of each month.

All returned Navy Men are urged to attend these meetings.

The Missouri Patriotic and Memorial Association will pay your dues and initiation fees during this drive.

All-Wool $30 **SUITS, $7**

Men's silk-lined, bought from the swellest homes in the West End: Pinchback Overcoat, $8.50; sack coats, $1.50; trousers, $2.25; mackinaws, $3.50.

All-Wool $30 OVERCOATS, $5

3837 DELMAR. Open Until 8 P. M.

PREVENT THAT COLD
IT MAY DEVELOP SERIOUSLY
HURLBURT'S CAMPHOR PILLS
TAKE ONE AT ONCE
If you sneeze, snuffle, or feel a chill coming on. Carry the small bottle at all times.
PRICE 30 CENTS.

See Our Window Displays

"The New Store"

Stewart's

On Sixth Street, Between Locust and St. Charles

See Our Window Displays

Tricotine Suits

Full Silk Lined—In a Sale Wednesday at

$29

We also Include Wednesday

Silk Lined Check Suits

Silk Lined Poplin Suits

Silk Lined French Serge Suits

Startling in its value-giving, this wonderful event should bring every woman in need of an Easter Suit to this store tomorrow. We made a wonderful purchase at concessions that can be imagined when we can offer in these times of high prices such extraordinary New Spring Suits for **$29.00.**

And we are passing them on to you at the same great savings—another proof of the fact that at Stewart's you get the best values for your money.

Sale on Second Floor

Sale on Second Floor

There Are Plenty of Extra Sizes for Stout Women

Curse of Acid-Stomach

Millions Are Weak—Ailing—Depressed By It

"Makes the Body Sour"

Why do you see so many sick and ailing folks? Why doesn't your food make you strong? Why now suffer miseries no one had years ago?

Millions ask these questions.

Now learn the reason—save yourself suffering—may save your life. Learn that an Acid-Stomach does not hold food long enough to fully digest it. Learn that Acid-Stomach forces food to pass on, a sour, fermenting mass. As such, it cannot make good blood, flesh, bone and brain.

Instead of strength and life, it sends germs and harmful acids all over the body. Day and night it goes on, doing ceaseless damage, causing untold miseries. Acid-Stomach is always the Ghost at the Feast. No matter how strong, you can not always withstand the health-destroying effects of Acid-Stomach.

It comes when least expected

Ailing folks:—Chemists have found a splendid remedy. It's called Eatonic—a tablet, good to eat, like candy. Over half a million people have used it and found relief. Positively guaranteed to do the same for you. You can prove it—let your own stomach show you—see how much better you will feel.

Carries the Acid Out

Eatonic is a combination of medicaments that takes up Excess Acid, carries it out of the body, then it can do no more harm. Other methods try to change the form of the acid but then leave it in the body.

Eatonic acts different. It takes up—carries them out, purifying the entire digestive tract. For this reason, Eatonic has proved successful in thousands of cases where others failed. It acts quickly, simply naturally; removing the harmful acids and gasses. Of course, when the cause is removed the sufferer gets well.

Enjoy Its Benefits

Every ailing person should put Eatonic to the test at once. Go to your own druggist. Twenty-five thousand everywhere now guarantee Eatonic. Get a big box—use it—if you are not pleased it will not cost you a penny. Or we will mail it—use the Free Test Coupon below. Learn for yourself it is best for Acid-Stomach troubles. Frequently the first tablet gives immediate relief.

Always keep a big box of Eatonic at home; the cost is a trifle. Carry a few with you. Eat them after meals. See how clean your mouth feels—breath sweet—belching gone. Heartburn, Indigestion, Food Repeating, stuffy feeling after eating—stomach miseries banished.

Millions Are Suffering

—really don't know what ails them or how to get relief. Here are a few of the non-organic diseases caused by Acid-Stomach: Indigestion, Headache, Nervousness, Insomnia, the "Blues," Rheumatism, Thin Blood, Emaciation, Gastritis, Heart Trouble, etc. Don't risk another day's illness—no matter what you have tried or now use. In justice to yourself and family—simply prove Eatonic at our risk. Over half a million have found relief and so can you by using

FREE Test Coupon
To Eatonic Remedy Co.
Dept. 4 1018 S. Wabash Av., Chicago
Mail me a big 50c box of EATONIC. I will give it a fair trial. If satisfied I will send you $1. If not, the test is free—I owe you nothing.

EATONIC
FOR YOUR ACID-STOMACH

Keeps Your Stove Shining Bright

Gives a brilliant glossy shine that does not rub off or dust off—that anneals to the iron—that lasts four times as long as any other.

Black Silk Stove Polish

is in a class by itself. It's more *carefully* made and made from *better materials.*

Try it on your parlor stove, your cook stove or your gas range. If you don't find it the best polish you ever used, your hardware or grocery dealer is authorized to refund your money.

There's "A Shine in Every Drop"

Get a Can TODAY

The Store of Home Outfitters

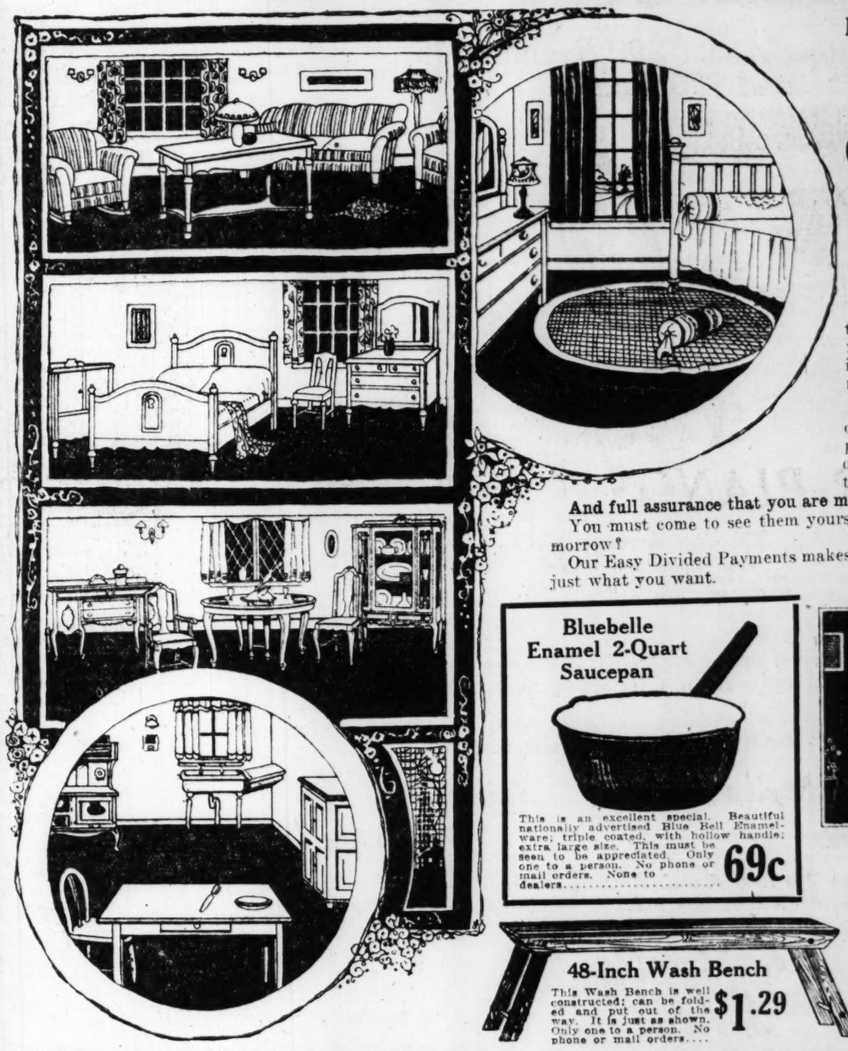

Does Your Home Embody the Elements of Comfort and Beauty

It is no small advantage to be able to buy furniture from a house in which you have utmost confidence.

This store has the confidence of the people, built up by years of fair dealing and integrity.

And full assurance that you are making a real saving— You must come to see them yourself. Can you do so tomorrow?

Our Easy Divided Payments makes it easy for you to have just what you want.

Bluebelle Enamel 2-Quart Saucepan

This is an excellent special. Beautiful nationally advertised Blue Bell Enamelware; triple coated, with hollow handle; extra large size. This must be seen to be appreciated. Only one to a person. No phone or mail orders. None to dealers..... **69c**

48-Inch Wash Bench

This Wash Bench is well constructed; can be folded and put out of the way. It is just as shown. Only one to a person. No phone or mail orders.... **$1.29**

Just the thing for any man—large and roomy. Has five drawers, hat box and wardrobe. A $40 value, at **$29.75** EASY TERMS

We Have 8 Stores In 7 Cities

"Every person who has seen this outfit made some remark." This fine Queen Anne Bedroom Suite is a new product and a selection made at the Midsummer Furniture Market at Grand Rapids. It is beautifully finished in walnut, golden oak. Your choice of any three pieces. This will make a splendid addition to the home. A limited number will be sold at the low price of..... **$295.00** EASY TERMS.

Stores in St. Louis, East St. Louis, Ill.; Danville, Ill. Cairo, Ill.; Mounds, Ill.; Mound City, 2 in Louisville, Ky.

RHODES-BURFORD

414 North Broadway — We Furnished the House That Jack Built — Between Locust and St. Charles

STAR SAYINGS

"Oh! What a beautiful new gown, Marie. It's so charming." "But it isn't NEW, dear. It's my old one dyed by the STAR." Your friends will say this of your apparel, if cleaned or dyed by us.

Special attention to out-of-town orders

STAR DYEING AND CLEANING CO.

Lindell 6878-6 Delmar 262-4
MAIN OFFICE
2515 N. GRAND AV.
4114 W. Florissant — 5854 Delmar — 3139 S. Grand

First, last, always in time of need use Post-Dispatch WANT ADS.

Switchman Dies of Injuries. Henry Drexel, 40 years old, of 1434 Linton street, died at St. Mary's Infirmary at 5 p. m. yesterday from injuries suffered earlier in the day when run over by an M., K. & T. switch engine in the Carrie avenue railroad yards. He had stepped from the footboard in front of the engine to throw a switch when he fell.

Not A Blemish mars the perfect appearance of her complexion. Permanent and temporary skin troubles are effectively concealed. Reduces unnatural color and corrects greasy skins. Highly antiseptic, used with beneficial results as a curative agent for 70 years.

Gouraud's Oriental Cream

FERD. T. HOPKINS & SON, New York

STARCK

Special Sale of Factory Rebuilt Upright, Grand and Player Pianos

Each One Like New and Fully Guaranteed

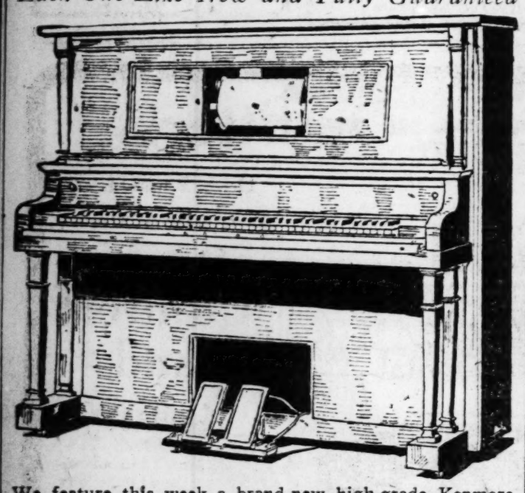

We feature this week a brand-new high-grade Kenmore Player-Piano, complete with an excellent selection of Music Rolls and combination Piano and Player-Piano Bench to match, at only **$435**

Terms $10 Per Month

PLAYER-PIANOS

PLAYER-PIANO MAHOGANY	Large size, good tone Player-Piano, very special. Price now only	$190
PLAYER-PIANO MAHOGANY	Large plain case, beautiful tone, good style, now only	$395
PLAYER-PIANO OAK	A beauty, almost new, latest style. Price now only	$565
PLAYER-PIANO MAHOGANY	A splendid offer, rebuilt and refinished, like new. In excellent condition,	$300
PLAYER-PIANO MAHOGANY	This superb instrument, almost new, a great bargain at only	$785

$10 a Month

A combination Piano and Player-Piano Bench and excellent selection of Music Rolls FREE with each Player-Piano

GRAND PIANOS

SAMPLE GRAND PIANO	Requires very little more room than an Upright. Superb tone and action. Refinished like new. Very low at	$585
SAMPLE GRAND PIANO	An excellent Grand of newest style. Only little used. Mahogany case,	$635
MINIATURE GRAND PIANO	Nearly new Colonial Grand. Mahogany case, latest improvements,	$845

$10 a Month

UPRIGHT PIANOS

CABINET UPRIGHT	Good Piano for a beginner. Nice design case, new finish, very low at	$85
NEARLY NEW LIGHT OAK	Entirely rebuilt and refinished like new. Price,	$165
LARGE SIZE MAHOGANY	A handsome instrument in excellent condition. Very responsive touch,	$190
PLAIN CASE MAHOGANY	Elegant Piano, only slightly used. Entirely refinished, to go at only	$250

$5 a Month

If you live out of town, write for a complete bargain list.
We ship any place in the U. S. ON FREE TRIAL.
NO MONEY DOWN EASY PAYMENTS
Open Every Monday Evening

P. A. Starck Piano Co.

Manufacturers of Starck Upright, Grand and Player-Pianos
1102 Olive St., St. Louis

HER ENGAGEMENT TO CANADIAN ANNOUNCED

Miss Jean Armstrong.

MISS CORDELIA GROSS TO WED J. J. FARRELLY

Engagement of Normandy Girl Is Announced at a Tea Given by Her Mother.

MRS. JACOB GROSS of "The Circle," Normandy, Mo., entertained with an informal tea this afternoon in compliment to her daughter, Mrs. Dan Kelly, who is visiting her from Santa Fe, N. M., and at which she announced the engagement of another daughter, Miss Cordelia Gross, to John J. Farrelly.

Miss Gross received her education at Sacred Heart Convent at Maryville, and is considered one of the most attractive girls in Normandy. Mr. Farrelly is a graduate of St. Louis University, and during the war served two years overseas with the 128th Field Artillery. He is the son of Mrs. Thomas Farrelly of 3818 West Pine boulevard. No date has been set for the wedding.

Miss Gross' sister, Miss Marie Gross, and Miss Katherine Martin served this afternoon.

Social Items

One of the first of the Easter brides will be Miss Ruth Burlingame, daughter of Mr. and Mrs. I. L. Burlingame of 5655 Bartmer avenue, whose marriage to Clelland Antrim, son of Mr. and Mrs. C. A. Antrim of 25 Kingsbury place will be solemnized on Easter Tuesday, April 6. A number of prenuptial affairs will be given this week in honor of Miss Burlingame, her fiance and their bridal party.

On Thursday Mrs. Lawson Watts, 4906 Argyle place, will entertain with an informal luncheon and that evening Miss Elizabeth Kimball of Chicago will give a theater party. Miss Kimball will visit Mrs. Paul Jones Jr. of 4951 Laclede avenue while here. Fritz Riesmeyer, 4951 Laclede, will be hostess at a buffet supper Sunday evening and Monday night the prospective bride will give a dinner after the rehearsal. The bridal party will include Mrs. Fritz Riesmeyer, matron of honor; Miss Elizabeth Kimball and Miss Jean Allison, bridesmaids; Earl J. Jones, brother-in-law of the prospective bridegroom, as best man and J. J. Searcy Jr., Jerome Meyer, Edgar Kauffman, and Fritz Riesmeyer as groomsmen and ushers.

Another Easter bride, who is being entertained is Miss Lida Crawford, whose marriage to Charles McLean Carr will be April 10. Two of the bridesmaids, Miss Lucy Ludington and Miss Helen Battle will be hostesses at a buffet supper Sunday evening, and beginning next Tuesday evening a series of dinner parties will be given for the briday party at which James Crawford, Miss Lucy Butler, William O. Schock, and Miss Peggy Murphy will be hosts and hostesses. Mrs. Lida Bevis, an aunt of Miss Crawford and the prospective bridegroom's sister, Mrs. James R. Leavell, will give a theater and supper party Saturday evening, April 3.

Announcement is made of the marriage of Miss Ruth Marie Caldwell, daughter of Mr. and Mrs. M. T. Caldwell of Milford, Ill., and Rufus Emerson Vaughan, son of Dr. and Mrs. R. A. Vaughan of 5174 Kensington avenue. The ceremony took place in Chicago, March 6. Miss Gladys Herbert of Chicago attended Miss Caldwell as maid of honor and W. L. Charpentier served as best man. Mr. Vaughan is in his senior year at the University of Illinois and after his graduation in June he and his bride will come to St. Louis to make their home with his parents temporarily. Mrs. Vaughan is a graduate of Illinois University.

Mrs. Robert W. Dittman, 3823 Cleveland avenue, was hostess this afternoon at a card party in compliment to her sister, Mrs. Charles Sharp of Huntington, Ind., who is the guest of Mrs. Clark Gamble, 5391 Pershing avenue. Five tables were arranged for bridge. Mrs. Gamble will give a bridge party for the visitor tomorrow and Thursday Mrs. Arthur Feuerbacher of Brentmoor will entertain with an informal card party. Mrs. Sharp will depart Friday for Milwaukee, where she will reside.

Announcement has been made of the engagement of Miss Jean Armstrong, daughter of Mr. and Mrs. O. N. Armstrong, 16 Gast place, to William Robert Gibson, of Montreal, son of L. C. Gibson of Sinco, Canada. Miss Armstrong received her education at St. Agnes School at Belleville, Canada, and attended Montreal Conservatory of Music in Montreal for two years. No date has been set for the wedding.

Mr. and Mrs. Robert L. Atlworth, 1224 McCausland avenue, are receiving congratulations upon the arrival of a son, whom they have named John Forrest.

A surprise miscellaneous shower was given at the home of Mrs. H. Boehm in honor of her daughter, Miss Clara Boehm, whose engagement to Francis J. Pollnow, son of Mr. and Mrs. Charles, Pollnow, 4426 Pennsylvania avenue, has been announced. Among the guests were Misses Amelia Fromann, Emma Carsons, Evelyn Magnuss, Mary Ward, Rosalie Gerard, Euphemia Hibbler, Elizabeth Janis, Elsie Kenny, Marie Ludwick and Othelia Fromann.

ST. LOUIS' QUOTA $400,000 IN INTERCHURCH CAMPAIGN

Additional Amounts to Be Named Later—State Must Raise $3,194,611.05.

Missouri's quota of the Interchurch World Movement United Financial Campaign, which seeks to raise for the work of the 30 denominations co-operating $336,777,572, has been set at $3,194,611.05, according to H. B. McAfee of Kansas City, united financial director for the State, who was in St. Louis yesterday. The campaign will be made April 25 to May 2.

The maximum quota to be raised by St. Louis is $400,000, in addition to the quotas handed down by the denominations co-operating to the churches of the city. The total quota for St. Louis for that part of the campaign is not yet known.

Chapeaux Shop Blouse Dept.

The most wonderful styles and values ever shown

$6.50, $7.50, $8.50, $10 & $12.50 Blouses

Reduced to **$4.50**

There are Beaded, Embroidered and Braided styles, in white, flesh and the suit shades. The most marvelous values we or anyone else in St. Louis have offered this season. Come early for first choice as there are only 110 in the lot.

Chapeaux Shop

Suite 517-523 Arcade Bldg., Eighth at Olive

Add One Day of Leisure to Your Week

MUNGER'S WET WASH

Wet Wash 7c Per Pound

Will take the worry out of *your* washday.

You can't hire a laundress to do an average wash for $1.25.

You can't afford to do it yourself when you can get it done so well at such a small cost.

Bomont 3030 3031 116
Central 4488

Phone—An Auto Will Call
We Also Do Fine Quality Rough Dry

MUNGER'S

Quality Has Made Our Friends

All-Wool $30 **SUITS, $7**

Men's silk-lined, bought from the swellest homes in the West End; renovated like new.

Pinchback Overcoat, $8.50; sack coats, $1.50; trousers, $2.25; mackinaws, $3.50.

All-Wool $30 OVERCOATS, $5

3837 DELMAR. Open Until 8 P. M.

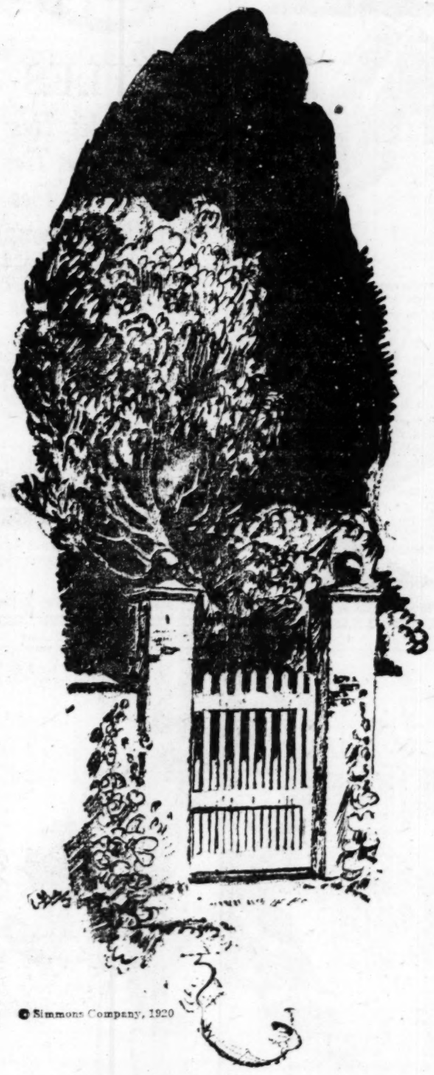

© Simmons Company, 1920

Why Doesn't Your Sleep Rest You

WHEN a man really rests, sleeping *soundly* all night, he wakes up with a new feeling of being alive—almost like being made over again.

But how often you hear some one say—"Oh, I sleep all right, but it doesn't seem to rest me!"

Probably this has happened to you many a time. The fact is that you do not sleep *soundly*—and your *bed* had more to do with it than you realize.

• • •

A creaky bed, a bed that sways, a spring that sags and lets you down into a hollow—puts your nerves on edge and makes your muscles tense.

For deep, sound sleep you must have a bed that invites every nerve and muscle to *relax*.

The Simmons Metal Bed is *noiseless*.

A Simmons Spring is always resilient and restful—never sags or humps.

That is why people sleep so much better in a Simmons Bed and Spring than in a wooden bed or ordinary metal bed.

And that is why Simmons Company is specializing in *Twin Beds*. One sleeper does not disturb the other, or communicate colds and other infections.

• • •

Simmons Steel Beds, Brass Beds, Springs, Day Beds and Children's Cribs are the most popular sleeping equipment in America today—in the stores of leading merchants all over this section.

Your choice of very beautiful designs in Enameled Steel and Lacquered Brass—at prices little if any higher than for ordinary beds.

And when you are selecting your Simmons Beds with an eye to their appearance in the room, you will see that Simmons has for the first time established *beautiful and authoritative design* in Metal Beds.

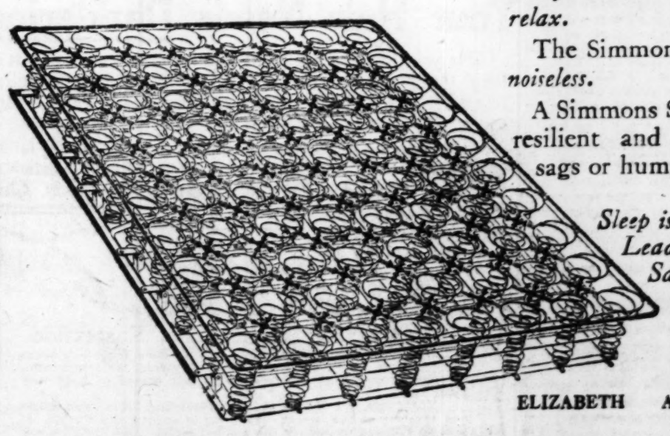

The Simmons "Mt. Vernon" Spiral Spring

Spiral spring bed—box spring type. Eighty extra heavy continuous wind spirals of best grade, high carbon, tempered premier wire. The extra heavy border wire is feature of this spring. Each coil is connected with each adjacent coil by small resilient helical springs attached to Maltese cross-shaped mattress shields. Supplied in all standard widths. Furnished in Oxidized Copper rust-proof qualities.

Sleep is a big subject! Write us for the brochure, "What Leading Medical Journals and Health Magazines Say about Separate Beds and Sound Sleep." Free of charge.

SIMMONS COMPANY

ELIZABETH ATLANTA KENOSHA SAN FRANCISCO MONTREAL

(Executive Offices: Kenosha, Wis.)

SIMMONS BEDS

Built for Sleep

St. Charles Pastor Resigns.

The Rev. John W. Rowe, pastor of the First Presbyterian Church of St. Charles, has resigned to accept a call to the First Presbyterian Church at Hinton, W. Va. He and his family will leave St. Charles for Hinton next week. The Rev. James Smith of St. Louis will fill the pulpit, pending the appointment of a resident pattor.

The highest caliber of Clothes that the most artistic tailors of this country can produce

At a Specialized Price **$45** For Men and Young Men

These concentrated values embody the newes. FABRICS, COLORINGS and MODELS—the collection is so large that we are in a position to meet the inclination of every man, no matter how critical.

The finest all wool GABARDINES in SINGLE and DOUBLE BREASTED MODELS, silk trimmed, are included in the above price.

We have surprised hundreds of dressy men with the wonderful values we are offering at our reasonable prices.

We prefer that you see qualities elsewhere and then compare with ours—you will be able to judge easily.

All garments purchased this week will be delivered for EASTER. DO NOT DELAY.

Many Other Good VALUES, $30 to $65

SANDPERL'S

S. E. Cor. 7th and Olive — Second Floor — Entrance 224 N. 7th St.

Guaranteed Investments

Investors in First Mortgage Securities purchased from this Company under the guarantee of the Mortgage Guarantee Company are insured

(1) Against delays or defaults in the payment of interest.

(2) Against losses from title defects or lapsed insurance.

(3) Against losses on account of foreclosure.

They can count to a certainty on receiving the interest when due and on prompt payment of principal at maturity.

These securities are offered in three forms—

LOANS—BONDS—PARTICIPATIONS

Write or call for full information.

MORTGAGE LOAN DEPARTMENT

MORTGAGE TRUST COMPANY

ST. LOUIS — MISSOURI

BROADWAY AT PINE

"Stop that tickle"

—and you stop the cough. Keep a box of Bunte Cough Drops in your pocket. The menthol heals, the horehound soothes—instantly!

BUNTE BROTHERS (Est. 1876) CHICAGO

LOOK FOR THE FUNNY FAT MAN ON THE RED BOX

Bunte Established 1876 Chicago COUGH DROPS

FIVE PERSONS INJURED IN AUTO ACCIDENTS

Woman, 72, Man, 75, and 3-Year-Old Girl Among Those Hurt.

Five persons were injured in automobile accidents yesterday.

Mrs. Anna Pahl, 72 years old, of 2625 Shenandoah avenue, a passenger on a Bellefontaine car, was thrown from her seat, suffering injuries to her head and shoulders, at 4 p. m., when the car was knocked from the rails by a truck driven by Thomas Sullivan, 1025 South Twelfth street, at Tenth and Clinton streets. Sullivan was driving the truck east on Clinton street, down grade. When he heard the car approaching from the south he applied the brakes, but they failed to stop the heavy load. The car was swung half way around in the street, police reported, the passengers being thrown from their seats and the car stove displaced.

Haskell Bushansky, 75 years old, of 1014 North Fourteenth street, suffered concussion of the brain and scalp wounds at 4 p. m. when struck by a truck driven by James Begley, 19, 4400 North Nineteenth street, at Fifteenth street and Franklin avenue.

Henrietta Wunch, 3 years old, of 1821 Allen avenue, was knocked down by an automobile driven by Leonard Hartman, 2705 Virginia avenue, at Eighteenth street and Allen avenue at 3 p. m. She was taken to the city hospital suffering from cuts and bruises.

John Ansel, 23, 2701 Howard street, and James Cavanaugh, 26, 2826 Franklin avenue, were seriously injured internally when a truck driven by Ansel was wrecked in collision with a Page street car in front of 3759 Finney avenue at 5 p. m.

CHAUFFEUR EXONERATED IN CASE OF WOMAN KILLED BY TRUCK

Coroner's Jury Returns Verdict of Accident in Death of Mrs. Phillip Steiner.

Edwin J. Lackland, 33 years old, 5751 Kennerly avenue, chauffeur on a United States mail truck, was exonerated by a Coroner's jury today at an inquest into the death of Mrs Philip Steiner, 62 years old, 2854 Arsenal street, who was struck and killed by Lackland's truck at the intersection of Arsenal street and Gravois and Pennsylvania avenues yesterday.

The jury returned a verdict of accident after Lackland made a statement in which he said Mrs. Steiner left the curb, apparently preoccupied in counting some money held in her hand. The chaufeur said he sounded his horn and brought the truck to a stop just as the woman looked up and turned back toward the curb. Lackland said he started forward and as he did so Mrs. Steiner suddenly wheeled around and stepped in front of the machine.

Lackland said that Mrs. Steiner apparently was confused. He testified that he was not going more than six miles an hour when the machine hit her.

Other witnesses testified that Mrs. Steiner was not using the regular street crossing.

AIRMEN CAN STOP WIND DAMAGE

Observatory Director Suggests That Airplanes Hunt "Nests."

PHILADELPHIA, March 30.—Diminution of damage caused by violent windstorms through the agency of air squadrons properly equipped to find the "nests," in which such elements are "born," was declared a possibility in a statement here last night by Prof. David Todd, observatory director at Amherst College.

WALKING THE DOG AT DOG SHOW IS A WORK OF ART

Continued From Page 8.

dog, which has the canine world beaten for shagginess of coat and that general appearance of hardihood which comes from outdoor life and letting the whiskers grow. C. W. Thomas of 1914 Olive street has on exhibition in this class Soldier Boy, famous as a prize winner. Other sheep dog entries are those of William A. Jamison of New York and the Amberley Kennels of Detroit.

A Chinese chow dog, the only one of its kind in the show, is being exhibited by Col. John H. Parker of the regular army. Its name is Wong Oh Sing and it is a beautiful specimen which always has a gallery of admirers around its bench.

A novelty is the Chesapeake Bay dog, of which two entries are shown by Joseph Pulitzer Jr. of St. Louis and two by Barron and Orr of Mason City, Ia. The Chesapeake Bay is a duck dog which has the size and something of the build of the pointer and the coat of a Newfoundland. Its color is a peculiar shade of brown, lighter than the "liver" color of the pointer and darker than the "fox red" of the chow dog. Brownie and his son, Bones, are the Pulitzer entries and Barron's Bell and Derwood's Teddy are shown by Barron and Orr. The Chesapeake is said to be the only native American breed of dog.

St. Louisans Win Awards.

The Airedale and collie classes are exceptionally well filled, with a number of St. Louisans among the exhibitors.

In the awards yesterday G. H. Bochert's Lady B., a St. Louis St. Bernard, won the first prize in five classes. Mrs. George F. Bierman of Taylorville, Ill., won a blue ribbon with her Russian wolfhound, Pontiac Nish. Thomas B. Elliott, a St. Louis exhibitor, won several prizes in the collie classes. Mrs. Nat Goldstein's collie, Arcadia Model, won a third prize.

ACKERMAN'S

511 Washington Ave.

Banner Bargains in Spring

Ties! Oxfords! Pumps!

24 Styles—Each a Brand-New Creation

$5

STYLES

One-Eyelet Ties
Three-Eyelet Ties
Five-Eyelet Ties
Plain Opera Pumps
Fancy Tongue Pumps
Colonial Pumps

Leathers

Patent	Vici Kid
Brown Kid	Dull Kid

Heels

Covered "Louis"!	Leather "Louis"!
Covered "Baby Lou"!	Leather Military!

All sizes from 2½ to 8, widths A to E, assure perfect fitting by competent salespeople

ADVERTISEMENT

Your Hair Needs Danderine

"Save your hair and double its beauty. You can have lots of long, thick, strong, lustrous hair. Don't let it stay lifeless, thin, scraggly or fading. Bring back its color, vigor and vitality. Get a 35-cent bottle of delightful "Danderine" at any drug or toilet counter to freshen your scalp; check dandruff and falling hair. Your hair needs stimulating, beautifying "Danderine" to restore its life, color, brightness, abundance. Hurry, Girls!

Vantine's ORIENTAL PERFUMES AND TOILET REQUISITES

Incense Your Home This Eastertide

Enjoy the pungent fragrance of Vantine's Temple Incense while nature, aglow with the blush of spring, welcomes with "perfumed breath of wakening life" this season of hope and gladness.

There are few things so characteristic of the fascination and mystery of the beauty-loving lands beyond the Pacific, or that so thoroughly satisfy the aesthetic taste and imagination, as Vantine's Temple Incense. The dreamy, soothing fragrance of Vantine's Temple Incense brings to mind the rosy dawns, the brilliant sunlight, the purple dusks of the Orient—the enchantment of strange Far Eastern countries.

Vantine's Temple Incense, Oriental perfumes and Toilette requisites are sold by best shops everywhere. Should your dealer not have them write us; giving his name, and we shall see that you are supplied. Liberal sample mailed postpaid upon request. Address Dept. ——

·A·A·VANTINE·&·CO·Inc·

Fifth Avenue & 39th Street, New York

Established over half a century.

ADVERTISEMENT

New Way to Remove Hair Creates Sensation

(Actually Takes Out the Roots)

What beauty specialists regard as one of the most important discoveries in recent years is the phelactine method of removing superfluous hair. Its great advantage, of course, lies in the fact that it actually removes the hair roots. It does this easily, instantly, harmlessly. Sufferers from the affliction named need no longer despair. The actual hair-roots come out before your very eyes, leaving the skin as smooth and hairless as a babe's.

Because it offers such complete relief, a stick of phelactine is the most inexpensive thing a woman can buy for the removal of hairy growths. For the same reason druggists are having an enormous demand for it. You can use it with entire safety; it is so harmless one could even eat it without any ill effect.

Toothache during the night?

BAUME ANALGÉSIQUE BENGUÉ

brings ease and a relief from pain. Then you can sleep

Thos. Leeming & Co., N. Y.

ADVERTISEMENT

Be Slender

The true way to become slender, agile, healthy is now yours. See the pictures: the shadows are to give you idea of size before reduction of weight. No need of starving yourself or tedious exercises. No dosing with salts, etc.; no thyroid, no loss of time. Just follow the simple, easy korein system and reduce 10 to 60 pounds (whatever you need to) under $100 cash guarantee. Safe, reliable, recommended by physicians. Add to your capability and charm. Amaze all who know you. Become lighter in step, younger in appearance, attractive, gain in health, add years to your life! Recommended by physicians. Ask for OIL OF KOREIN at any drug store. Accept no substitute. It comes in a box, with guarantee. Or write for free brochure to KOREIN CO., Station F, New York City

During 1919 the Post-Dispatch printed 66,558 Room and Board "Wants"—27,763 more than the FOUR other St. Louis Newspapers combined.

Constipation Vanishes Forever

Prompt—Permanent—Relief

CARTER'S LITTLE LIVER PILLS never fail. Purely vegetable—act surely but gently on the liver.

Stop after dinner distress—correct indigestion; improve the complexion—brighten the eyes.

CARTER'S LITTLE LIVER PILLS

Small Pill—Small Dose—Small Price

DR. CARTER'S IRON PILLS, Nature's great nerve and blood tonic for Anemia, Rheumatism, Nervousness, Sleeplessness and Woman's Ills.

Genuine must bear signature Brent Good

Appetizing

Joy O'Wheat's sweet nut flavor tempts the appetite and satisfies.

JOY O'WHEAT

"The Full Strength of the Whole Wheat"

25 Servings 25¢ — Ask Your Grocer!

LADIES' SUITS, $4

Over 300—from $4 up. Bought from the swellest homes in the West End. Cloaks, $2—cost $25. Girls' Cloaks, $1.50. Boys' Overcoats, $1.50. Boys' Suits, $3.75. Skirts, $1. Dresses, $2.50.

3837 Delmar — OPEN UNTIL 8 P. M.

LOFTIS BROS. & CO.

DIAMONDS — WATCHES

CREDIT AT CUT PRICES

ADVERTISEMENT

PESKY BED BUGS

The new chemical, P. D. Q.—Pesky Devil's Quietus—actually puts the everlasting to pesky bedbugs, roaches, ants and fleas; impossible for them to exist where P. D. Q. is used.

P. D. Q. kills and leaves a coating on their eggs and prevents hatching.

A two-ounce package makes a quart of the strongest bug killer on earth.

A box of P. D. Q. goes farther than a barrel of old-fashioned bug killers.

Look for the devil's head on every box; also patent spout in every box of P. D. Q. The P. D. Q. kills fleas on dogs. Sold by Johnson Bros. Judge & Dolph, Wolff-Wilson and other leading drug stores.

"GOODWIN'S" CORN SALVE

GUARANTEED Money Back if Wanted All Druggists 35c — For Corns, Calluses, Bunions

Judge & Dolph Drug Co.; B. Nugent & Bro. Dry Goods Co.; John Hupfeld, Distr., 3302 Meramec St., Phone Sidney 1464. Write Goodwin Co., Morton Grove, Ill., for FREE Book, "Care of the Feet."

ADVERTISEMENT.

THE SPRINGTIME TONIC

For Nervous, Weak Men and Women Is

CADOMENE TABLETS

Sold by All Druggists.

RUPTURED?

Don't Throw Away Another Dollar on Old Style Trusses. Cure Yourself by **The Herniatone** (The Latest Invention) Automatically closes the Rupture Opening at once. Call for FREE demonstration at The Herniatone Co., 501 Pine st., between 10-4. Saturday 4-6. Or write for FREE book.

RUPTURE CURED WITHOUT KNIFE

ADVERTISEMENT

ECZEMA!

Money back without question if HUNT'S Salve fails in the treatment of ITCH, ECZEMA, RINGWORM, TETTER or other itching skin diseases. Try a 75 cent box at our risk.

JUDGE & DOLPH DRUG STORES: 515 Olive, 7th and Locust and Washington, 1600 Delmar.

DEATH SENTENCES OF SIX NEGRO RIOTERS AFFIRMED

Arkansas Supreme Court Also Reverses Six Convictions in Elaine (Ark.) Cases.

LITTLE ROCK, Ark., March 30.—The Arkansas Supreme Court yesterday affirmed the death sentences imposed on six of 12 negroes condemned for murder in connection with the Elaine race riots last October and reversed the other six and remanded their cases for new trials.

Gov. Brough, in a statement last night, declared the Supreme Court decision was evidence of the desire of the Arkansas executive and judicial authorities to accord fair treatment to the negro.

"The action of Arkansas throughout in dealing with participants in the Elaine insurrection, which cost scores of lives and jeopardized thousands of dollars' worth of property, is in striking contrast to the unwarranted refusal of Gov. Allen of Kansas to honor a requisition for the return of Robert L. Hill, universally recognized as having been one of the leading spirits of the whole damnable conspiracy to murder white citizens and to take possession of their property," said the Governor's statement. "Politics is not so evident in Arkansas as in Kansas in dealing with the race question."

BOATMEN'S—Small Enough to Make The Average Account Feel At Home,

--yet

Consistently Serving A Number of The Largest Corporations.

MANY of the largest corporations, not only in the Mid-West but in America, find Boatmen's resources of ample magnitude to meet their usual, as well as *unusual* requirements.

At the same time, the average business man finds Boatmen's a decidedly "comfortable" institution to do business with.

He transacts his business directly with the officers; is never referred from one department to another; presents his own story, *leisurely and connectedly*, and leaves with the feeling of satisfaction which follows a comprehensive interview.

If you think that this sort of service would benefit your business, drop in any time today. Our officers always welcome the opportunity to discuss financial requirements -- large or small -- with one seriously seeking *Dependable Banker Support.*

BOATMEN'S BANK
OLDEST BANK IN MISSOURI

BOATMEN'S BANK
BROADWAY and OLIVE

"Advice If You Seek It - Money When You Need It"

From Maine to California

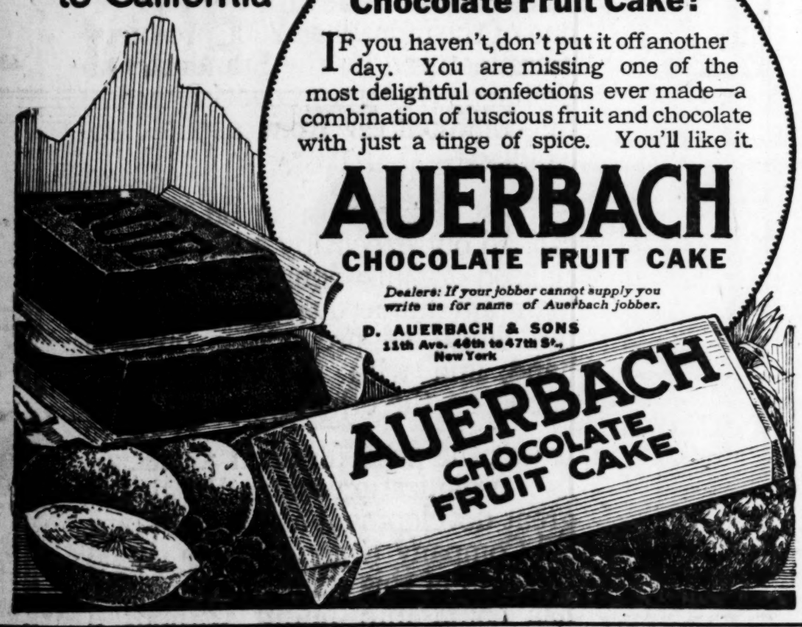

—Ever Taste Chocolate Fruit Cake?

IF you haven't, don't put it off another day. You are missing one of the most delightful confections ever made—a combination of luscious fruit and chocolate with just a tinge of spice. You'll like it.

AUERBACH
CHOCOLATE FRUIT CAKE

Dealers: If your jobber cannot supply you write us for name of Auerbach jobber.

D. AUERBACH & SONS
11th Ave. 46th to 47th St.,
New York

Did You Ever Stop to Figure How Much Time and Labor You Would Save by Having a Porcelain-Enameled

Open Evenings—Except Wednesday and Friday

COMBINATION RANGE

Realizing that most housewives of today are simply waiting for their old ranges to wear out to replace them with an up-to-date Combination Range, we will—for a limited time—take your old range in part payment for a new one.

We have the largest display of Combination Ranges in St. Louis on our floor—including Quick Meal, Superior, Universal, Moore's, Buck's, and other high-grade makes which we can GUARANTEE to give perfect service. This insures you a wide range of choice.

30, 60, and 90-Day Payments May Be Arranged—and Considered as Cash.

FRANK L. SCHAAB STOVE CO.
DEALERS IN
Stoves, Ranges, Refrigerators and Electric Washing Machines
2022-24 SOUTH BROADWAY

LABOR CANDIDATES ELECTED IN IOWA

Sioux City, Waterloo, Cedar Rapids and Other Towns Give Offices to Labor Men.

By the Associated Press.

DES MOINES, Ia., March 30.—Returns compiled this morning from municipal elections throughout the State yesterday show that the candidates who avowedly had made their campaigns on labor tickets were, for the most part, elected.

In Sioux City Wallace M. Short was apparently re-elected. He led the labor ticket.

In Waterloo, Nelson W. Frisbee, union labor candidate, was elected by a comfortable majority. All but two members of the Frisbee ticket were elected.

Cedar Rapids, under commission form of government, re-elected J. F. Frall, the present Mayor.

In Burlington, Thomas J. Smith defeated Mayor James M. Bell for re-election. Under Burlington's commission form of government three out of five commissioners were on the labor ticket.

At Clinton labor party candidates, headed by H. W. Cowles, were successful in all but two municipal offices.

The election in Des Moines was more or less nonpartisan, nor was labor an issue in the campaign. H. H. Barton was elected Mayor.

The compilations received here from the various towns was made on unofficial but almost complete returns.

MADISON POLICE CHIEF, WHO SHOT UP MEETING, ON TRIAL

Patrick McCambridge Who Wounded Spectator Charged With Assault With Intent to Kill.

Chief of Police Patrick McCambridge of Madison, Ill., who "shot up" a meeting held the night of last Aug. 2 for the purpose of organizing employes of the American Car and Foundry Co., and incidentally seriously wounded Joseph Wegdic, a spectator, was placed on trial in the Circuit Court at Edwardsville yesterday on a charge of assault with intent to commit murder.

McCambridge and several other policemen went to the meeting, which was called in the interest of forming a union of the American Car and Foundry Co. employes. There was no trouble, witnesses said, until the police arrived. Then the latter began shooting. It happened that Wegdic was not one of those actively interested in the meeting. The shooting was enough to break up the meeting.

Mayor Ferdinand Garesche of Madison, who appointed McCambridge, is an officer of the American Car and Foundry Co.

HOOVER PRIMARY PETITIONS NOT TO BE FILED IN OREGON

By the Associated Press.

PORTLAND, Ore., March 30.—Herbert Hoover has absolutely refused to allow his name to be placed on the Democratic ballot as a candidate for the presidential nomination, according to a telegram from him to former Gov. Oswald West, received here yesterday.

Hoover's telegram follows:

"I am greatly obliged for your considerate telegram asking me to indicate my views on the proposed entry of my name in Democratic primaries in Oregon. While I am very grateful for the honor proposed, I cannot give my approval."

West said that the wishes of Hoover would govern and that the petition would not be filed.

CHICAGO AND COOK COUNTY HAVE POPULATION OF 3,232,769

Gain of 827,092 Over 1910 Figures Shown—City's Count Alone 2,884,827.

By the Associated Press.

CHICAGO, March 30.—Census figures forwarded to Washington for official tabulation, according to published reports here, record the population of Cook County, including the city of Chicago, at 3,232,769, a gain of 827,092 over the 1910 count.

The census count for Chicago, according to figures published several days ago, totaled 2,884,827. Should the State constitutional convention decide to consolidate the city and county governments Chicago's population would be well over 3,000,000, the figures show.

An analysis of the count shows that the spread of the county population has been westward from Chicago along the railroad trunk lines, where new industrial plants have been established.

ILLINOISAN DIES AT AGE OF 103

Timothy Carmody of Aurora Was Born in County Kerry, Ireland.

AURORA, Ill., March 30.—Timothy Carmody, 103 years old, died here today after an illness of a week. Carmody was born Nov. 14, 1816, in County Kerry, Ireland, and came to America when he was 20 years old. He attributed his long life to outdoor work. After he had passed his 100th year he still worked in his garden.

BODY FOUND IN LAKE MICHIGAN

The body of Arthur Brindle, formerly of St. Louis, who on Dec. 5 last left a note on a pier at Muskegon, Mich., addressed to his sister, Mrs. Fred Kramer of 3968 Natural Bridge road, stating that he was going to end his life, was taken from Lake Michigan yesterday, according to a dispatch from Muskegon.

Brindle was employed here by the Roberts, Johnson & Rand Shoe Co., and was a member of the Elks' Club. His health became poor and he was advised to go to Michigan to recuperate. He later became associated with the Continental Motors Corporation of Muskegon. He is survived by his widow, Mrs. Pearl Brindle, who is staying with friends in St. Louis. The body will be brought here for burial.

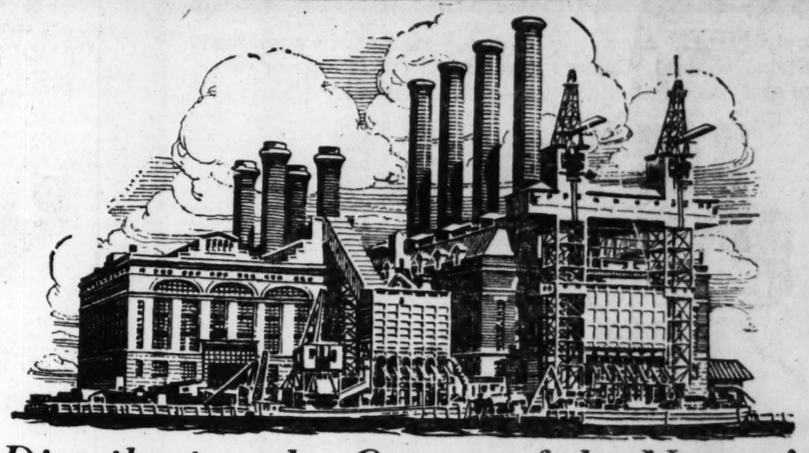

Distributing the Output of the Nation's Central Stations

HABIRSHAW insulated wire and cable are the dependable distributors of the current generated in the nation's central stations.

Thousands of miles of Habirshaw cable network the great communities of the country and transmit continuously and economically, year after year, millions of electrical horsepower.

Tens of thousands of miles of Habirshaw insulated wire network the factories, offices and homes of every community and *localize* the great modern power—bring its aid and benefits to every worker, executive and home-maker.

Habirshaw has been the standard of wire quality since the earliest commercial use of electricity. It is now supplemented by the remarkable Western Electric organization for warehousing and distribution, which economically brings Habirshaw products into every active market in the United States.

Satisfactory, economical electrical service is a product of first quality materials and equipment and skillfully planned and executed installations.

The Western Electric brand is your assurance of material and equipment quality—the entire Western Electric line is as standard as Habirshaw. Make certain of well executed installations by employing only qualified architects, electrical engineers and contractors on electrical work of any character.

Western Electric Company carries complete stock of Habirshaw Wire—St. Louis Branch, 814 Spruce St.—Wholesale Only

Habirshaw Wire Manufactured by *Habirshaw Electric Cable Co.* Incorporated 10 East 43rd Street, New York

Habirshaw Wire Distributed by *Western Electric Company* Incorporated Offices in All Principal Cities

HABIRSHAW

"Proven by the test of time"

Insulated Wire & Cable

Plus Western Electric Company's Service

Dave Lewis

Will be here on Tuesday Evening. Don't fail to see him.

Hudson-Frampton Motor Car Co.
Locust, Lindell and Leonard Streets

ARMY and NAVY

GOODS ON SALE THURSDAY, APRIL 1ST, at 213-215 N. Broadway
Between Olive and Pine Streets

Watch Tomorrow's Papers for Full Particulars.

FOR WOMAN'S HEALTH

Thousands of women always have a box of DR. TUTT'S LIVER PILLS in the house. At the first sign of any irregularity a timely dose is taken. Those who use them recommend them. Hence, their success for over half a century. FOR CONSTIPATION THEY HAVE NO EQUAL.

Dr. Tutt's Liver Pills

ADVERTISEMENT

DR. BURKHART

Wants you to write today for a treatment of Dr. Burkhart's Vegetable Compound. Pay for same when cured of Liver, Kidney, Stomach Trouble, Constipation, Catarrh, Rheumatism. Don't be so this grandest of remedies and wonderful preventative for Grip, Flu. Address 641 Main St., Cincinnati, O. For sale at all Drug Stores. 30-day treatment, $3.

CHANGE YOUR OLD CARPETS AND RUGS INTO NEW ONES

Just apply H and H according to directions. Away goes the dirt! Stains vanish! Colors are restored! Your rugs or carpets are spotless, fresh and clean—look like new!

REG. U.S. PAT. OFF.
H AND H
TRADE MARK

With carpet and rug prices soaring, H and H is solving the problem for thousands of thrifty American housewives.

Buy H and H today—let it solve the problem for you. See for yourself how your floor coverings are made clean, sanitary and bright by its use. You'll find H and H the greatest help around the house, for it

Cleans Everything!

Daintiest laces, silks and satin. Never injures. Unequalled for painted walls, upholstery, automobiles, silverware, pianos, furniture, mirrors, tilings. Cleans by absorbing and dissolving the dirt. Apply it, then wipe it off—the dirt goes with it.

Big cake, 20c at drug, grocery and department stores. Ask your dealer.

"American Beauty"
ELECTRIC IRON
The Best Iron Made

You buy an electric iron for what it will do—for the service it will render. First cost then is not important. What counts are results.

There is also the "Little Beauty" electric iron made especially for use in the boudoir or sewing room for pressing those lacy, delicate articles one wishes to iron oneself. Ideal when traveling.

Sold by Electrical, Hardware, and Department Stores, and Electrical Companies

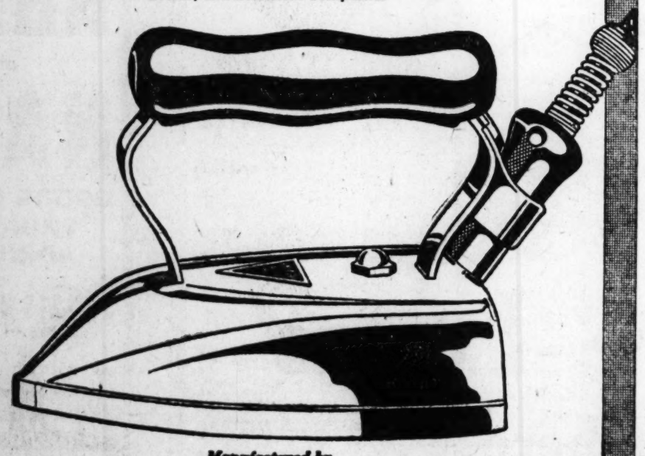

Manufactured by
American Electrical Heater Company, Detroit
Makers of a Complete Line of Electric Heating Devices
15

THE AMERICAN BEAUTY IRON
IS SOLD BY
The Union Electric Light & Power Co.
12th and Locust Streets
Six Offices in the County

COTTON BELT OPENS NEW TERMINAL ON EAST SIDE

Freight Trains Now Will Be Assembled South of Municipal Bridge.

A new East Side freight terminal, constructed at a cost of $1,000,000, and with a capacity for handling approximately 2500 freight cars, was opened today by the Cotton Belt Railroad, which heretofore has assembled its freight trains at a terminal at Dupo, Ill., jointly used with the Missouri Pacific Railroad.

The terminal lies 400 yards south of the eastern approach to the free bridge and connects with the Terminal Railroad Association's tracks. The company states that "there could be installed a wing to approach and connect with the east end of the municipal bridge," but inquiry developed that the Cotton Belt, one of the proprietary lines of the Terminal, has no present intention of carrying out such a project.

The terminal consists of a large number of tracks for the assembling and separation of out and inbound freight trains; a roundhouse, machine shop, office building, waterworks, electric power plant, icing platform, coal chutes, repair shops and other structures and equipment, including a 90-foot electric turntable, said to be the largest in use.

The yard comprises 126 acres and is 8165 feet long and varies from 580 to 761 feet in width. There are no public crossings anywhere in the terminal and this is regarded as an advantage in facilitating the movement of traffic. Electricity is used extensively throughout the terminal and the lighting system is said to be of the most modern type. Telephone stations are located at convenient points throughout the yard.

ST. LOUIS MARINE, WOUNDED 27 TIMES, HOME FROM HOSPITAL

Sergt. William H. Skaggs Wears Croix de Guerre, D. S. C. and Stars of Five Battles.

Sergt. William H. Skaggs of 2623 Park avenue, who enlisted in the Seventy-sixth Company, Sixth Regiment, Marine Corps, in May, 1917, and who says he was wounded 27 times in three battles, returned home yesterday from the naval base hospital at Brooklyn, N. Y., where he has been since April 2, 1919.

Skaggs' right leg was cut off above the knee on Nov. 1, 1918, and his left hip penetrated by shrapnel. He is almost totally disabled. He was formerly a chauffeur.

He received the Croix de Guerre and the Distinguished Service Cross and wears five stars, indicating the five battles he participated in, on his service ribbon. He is the son of Mrs. Marinda Skaggs.

KENTUCKY MOB TAKES NEGRO FROM OFFICERS AND HANGS HIM

Grant Smith, Arrested in Michigan, Was Charged With Attack Upon White Girl, 14.

By the Associated Press.

PARIS, Ky., March 30.—Forty men last night took Grant Smith, 40 years old, negro, away from officers on their way to the jail here, and hurried him in an automobile out the Maysville-Lexington pike to Mays Lick, Fleming County, where he was hanged to a telegraph pole.

Smith disappeared two months ago, after alleged attacks on Ruby Anderson, 14, daughter of a Flemingsburg farmer. He was arrested in Michigan last week.

A quickly formed posse unsuccessfully tried to overtake the mob in automobiles. The negro's body was not mutilated, his arms were wired to his side and he was still handcuffed.

BEVERIDGE TO SPEAK APRIL 15

Albert J. Beveridge, former United States Senator from Indiana and one of the most notoed of American public speakers, will address the St. Louis Bar Association at a dinner Thursday evening, April 15, at the Planters Hotel on "John Marshall and the Constitution." It has been announced that he will speak without notes.

The Judges of the Circuit Court will be guests of honor at the dinner. Lawyers of St. Louis and St. Louis County, whether members of the association or not, are invited, the arrangements being in the hands of a committee headed by Walter J. G. Neun, Bank of Commerce Building.

BOARD WALK GETS PARIS DOLLS

300 Made By Widows of Poilus, to Be Offered for Sale.

Three hundred dolls, made and dressed by widows of French soldiers, arrived in St. Louis yesterday from Paris to be offered for sale in the toy shop at the Atlantic City Board Walk next week. The dolls are the gift to the Board Walk of Mrs. Clarence Howard, who imported them for that purpose.

The French dolls are dressed in clothes fashioned of handsome materials, contributed by famous modistes and costumers of Paris. They were unpacked and given their first showing today at the residence of Mrs. Alfred Buschman, 4217 Enright avenue, director of the Board Walk Toy Shop.

WOMAN AND ROOMER ARRESTED

Police Seize Raisin Mash and "Moonshine" Whisky in House.

Mrs. Ida Hoon, 28 years old, of 914 Marion street, a seamstress, and David O'Connell, 36, a roomer in her home, were arrested yesterday in a raid on the home. A keg of raisin mash, a small jug of "moonshine" whisky and 42 pairs of khaki trousers found in a room at the home were taken to a police station.

Mrs. Hoon denied any knowledge of the mash or whisky and said it was all the property of O'Connell. The trousers were a part of work left at her home for her, she said. O'Connell made no statement.

ADVERTISEMENT

THIN, NERVOUS PEOPLE NEED BITRO-PHOSPHATE

What It Is and How It Increases Weight, Strength and Nerve Force in Many Instances

SHOULD BE PRESCRIBED BY EVERY DOCTOR AND USED IN EVERY HOSPITAL

Says Editor of "Physicians' Who's Who."

Take plain bitro-phosphate is the advice of these physicians to thin, delicate, nervous people who lack vim, energy and nerve force, and there seems to be ample proof of the efficacy of this preparation to warrant the recommendation. Moreover, if we judge from the countless preparations and treatments which are continually being advertised for the purpose of making thin people fleshy, developing arms, neck and bust, and replacing ugly hollows and angles by the soft curved lines of health and beauty, there are evidently thousands of men and women who keenly feel their excessive thinness.

Thinness and weakness are often due to starved nerves. Our bodies need more phosphate than is contained in modern foods. Physicians claim there is nothing that will supply this deficiency so well as the organic phosphate known among druggists as bitro-phosphate, which is inexpensive and is sold by Judge & Dolph, Enderle Drug Co., Johnson Bros. Drug Co., Wolff-Wilson Drug Co. and most all druggists under a guarantee of satisfaction or money back. By feeding the nerves directly and by supplying the body cells with the necessary phosphoric food elements, bitro-phosphate should produce a welcome transformation in the appearance; the increase in weight frequently being astonishing.

Clinical tests made in St. Catharine's Hospital, N. Y. C., showed that two patients gained in weight 23 and 27 pounds, respectively, through the administration of organic phosphate; both patients claim they have not felt as strong and well for the past twelve years.

Increase in weight also carries with it a general improvement in the health. Nervousness, sleeplessness and lack of energy, which nearly always accompany excessive thinness, should soon disappear, dull eyes ought to brighten and pale cheeks glow with the bloom of perfect health.

Physicians and hospitals everywhere are now recognizing its merits by its use in ever-increasing quantities. Frederick Kolle, M. D., editor of New York Physicians' "Who's Who," says: "Bitro-Phosphate should be prescribed by every doctor and used in every hospital to increase strength and nerve force and to enrich the blood."

Joseph D. Harrigan, former Visiting Specialist to Northeastern Dispensatory, says: "Let those who are weak, thin, nervous, anaemic or run down take a natural, unadulterated substance, such as bitro-phosphate, and you will soon see some astonishing results in the increase of nerve energy, strength of body and mind and power of endurance."

Bitro-Phosphate is made entirely of the organic phosphate compound referred to in the National Standard Dispensatory as being an excellent tonic and nervine and a preparation which has recently acquired considerable reputation in the treatment of neurasthenia. The standard of excellence, strength and purity of its substance is beyond question, for every Bitro-Phosphate tablet is manufactured in strict accordance with the U. S. Pharmacopoeia test requirements. Bitro-Phosphate is therefore not a patent medicine and should not be confused with any of the secret nostrums, so-called tonics or widely advertised "cure-alls."

CAUTION—While Bitro-Phosphate is unsurpassed for the relief of nervousness, general debility, etc., those taking it who do not desire to put on flesh should use extra care in avoiding fat-producing foods.

ARMY and NAVY

GOODS ON SALE THURSDAY, APRIL 1ST, at 213-215 N. Broadway Between Olive and Pine Streets

Watch Tomorrow's Papers for Full Particulars.

Headaches
From Slight Colds

LAXATIVE BROMO QUININE Tablets relieve the Headache by curing the Cold. A tonic laxative and germ destroyer. Look for E. W. GROVE'S signature on box. 30c.

Rescuing the Waste

THE Standard Oil Company (Indiana) renders a vital service by giving multiplications of value to that portion of the crude oil left, after gasoline, kerosene and lubricating oils have been extracted, through the production of innumerable by-products, each supplying a definite need.

Thus have been developed products such as Parowax, which serve such useful purposes as a protective coating for cheese, meats and sausages; for match ends; for water-proofing milk bottle caps, ice cream pails and paper drinking cups; and for sealing preserved vegetables, fruits and jellies against bacteria, ferments and mold.

These are but a few of the uses of one of the more than 2000 products manufactured by the Standard Oil Company (Indiana), covering needful commodities from asphalt to candles.

So vast a program could not be carried out except by a highly specialized organization, developed to maintain numerous contacts with the world of production on one hand, and with the consuming public on the other.

It was the need for such a specialized organization which led to the great development of the Standard Oil Company (Indiana). No single function of this great organization has come into being without a definite call to service.

Today the Standard Oil Company (Indiana) is big only because the need of its service is great; because the ways in which it is able to serve are continually multiplying as the complexities of modern industrial life increase.

Standard Oil Company
(Indiana)
910 So. Michigan Ave., Chicago, Ill.

2066

Two Postoffice Employes Resign.

Arthur G. Lane, supervisor of the mechanical and supply section of the St. Louis Postoffice, and George W. Hoffmeister, a foreman under him, have resigned, and will leave the postal service.

NEW
ARRIVAL
AT MURPHY'S

Large exclusive stock of all latest designs in

Ladies' Silk Hand Bags

All latest colors to match your Easter Frocks.

Silk Bags; brown, blue, black, taupe; with mirror and purse; regular $7.50; choice $5.00

Beautiful Moire Silk Bags; all colors; regular $8 and $9; choice.... $6.95

Beautiful Silk Bags; all colors; regularly $12.50; choice $9.85

Beaded top Silk Bags, with mirror and coin purse; regular $10 and $11..... $7.50

6--BIG SPECIALS--6

Regular $75 round edge, fiber covered top Wardrobe Trunks; special, $52.50

Regular $18 Dress Trunks, with strap... $12.50

Regular $18 Leather Suitcases, special.... $14.00

Regular $8.50 Oxford Traveling Bags, special $5.95

Regular $25 Leather Oxford Bags, special $18.00

Beautiful Silk Hand Bags; brown, blue, black and taupe colors; regular $7.50. Choice $5.00

P. C. Murphy Trunk Co.

707—Washington Av.—707

Factory to You

Easter Sale
DIAMONDS
On Credit at Barnett's

Buy a Diamond as you would make an investment, looking at it from a standpoint of, profit as well as pleasure. Bear these facts in mind: Diamonds are constantly increasing in value—they last forever—are easily and quickly turned into cash—and are a source of lasting pleasure. If at any time you wish a larger stone, we will allow you the full purchase price in making the exchange.

$39

$1 DOWN—$1 WEEK

DIAMOND RINGS—Beautiful, perfect-cut diamonds, which we bought long ago at the old price. Rings are of 14-k. solid gold, in ladies' or men's fancy styles. Very special at $39

Regular $45.00 Value.

MAIL ORDERS SOLICITED

See BARNETT'S for
Convenient Terms
Confidential Credit
Quality Merchandise
Courteous Salesmen

$1.00 Down

$1.00 Week

LADIES' BRACELET WATCHES—We personally guarantee these watches to keep accurate time. The watch is high grade; flexible link bracelet; 20-year gold-filled $20

The Prices Are Going Up!

We Do Expert Watch & Jewelry Repairing

$1 DOWN—$1 WEEK

MEN'S ELGIN WATCHES—To get the fullest enjoyment out of your watch it should keep accurate time. Our ELGIN watches are guaranteed to be good timekeepers. Cases are 20-year gold-filled. $20

ELGIN Stands for Accuracy.

Genuine Diamond La Valliere.....$11

Ben Barnett JEWELRY CO. 808 PINE ST.

RICCARDI INDICTED ON CONSPIRACY CHARGE

Former St Louis "Beau Brummel" Accused of Police Court Corruption in California.

By the Associated Press.

SAN FRANCISCO, March 30.—Indictments charging criminal conspiracy were voted here by the County Grand Jury against Police Judge Morris Oppenheim, Peter McDonough, bail bond broker, and Attorney C. Vincent Riccardi, according to announcement by the Grand Jury after a session which extended into morning hours today.

The jurors' announcement said the indictments will contain several counts. They come as the latest development of the jury's investigations into Police Court methods here.

Previously the Grand Jury had indicted Police Judge John J. Sullivan and McDonough on charges of receiving and tendering a bribe, respectively.

Former St. Louis "Beau Brummel" Was Indicted in 1913.

Constantine Vincent Riccardi, who during his residence in St. Louis was known as the "Beau Brummel of the Cabaret Circuit," was indicted in California in 1913, charged with appropriating the funds of clients in Los Angeles. He departed hastily for Monte Carlo about that time. Later he returned and surrendered, but the charges were dismissed.

Again, in 1916, he was arrested in Kansas City and brought to St. Louis, where he was charged with defrauding clients. He also beat that case. At that time he had offices in the Boatmen's Bank Building, but the Constable got his office furniture.

HAMMER AND CHISEL USED TO FREE HANDCUFFED MAN

Police Send Hurry Call for Help When Key Breaks in Prisoner's "Bracelet."

Detectives and police sent out a hurry call for a hammer and a cold chisel this morning in an effort to free Oliver Holland, 22 years old, Metropole Hotel, from one of a pair of handcuffs in which the key had broken when he was transferred from the Dayton Street Station to headquarters. After an hour's effort a chauffeur with some automobile tools laid Holland's wrist on a radiator and chopped off the handcuff while Holland held the chisel.

Holland was one of three men arrested in front of the New Grand Central Theater, Grand and Lucas avenues, at noon yesterday. Holland and Gaylord Bartholomew, 2810 Olive street, were both found to be armed with pistols. The third man had no weapon.

Holland today denied he and his companions had contemplated holding up the theater office. He said he went into the office and asked them if they could use a singer. When he came outside, he said, he and the other two stood waiting for a "certain party" to came along.

"Would there have been a shooting if he had come along?" Holland was asked.

"I expect there would," he replied. He refused to make any further statement. He and Batholomew are held pending application for warrants for carrying concealed weapons.

BEST MAN AT WEDDING OF HIGHWAYMAN GETS SIX YEARS

Carl Keithly Convicted of Aiding John Jackson in Robbery on Day of His Marriage.

Carl Keithley, 3715 Windsor place, was sentenced yesterday by a jury in the Circuit Court to serve six years in the penitentiary for first degree robbery. He was best man for John Jackson, bridegroom highwayman, who was sentenced last week to 12 years' imprisonment for a holdup which he and Keithley committed Dec. 18 last, which was Jackson's wedding day.

The charge on which Jackson and Keithley were convicted grew out of the holdup of Frank Garli's oil-filling station at King's highway and Shaw avenue. Witnesses had identified the two men as having held up three other oil-filling stations the same day.

LESS THAN ONE HALF OF HOUSING FUND SUBSCRIBED

Y. W. C. A.—Letmar Club Drive May Be Extended to End of Week.

Returns on subscriptions and pledges to the housing fund of $500,000 being raised by the Y. W. C. A. and the Letmar Club, for the erection of working girls' homes, this morning showed less than one-half this amount reported to the campaign headquarters, 312 North Eighth street.

The campaign is scheduled to close tomorrow night, but an effort is to be made at the meeting of the Executive Committee today to extend the drive until the end of the week.

TWO MOONSHINERS PARDONED

First Executive Clemency Shown to Prohibition Violators.

By the Associated Press.

PORTLAND, Ore., March 30.—What are said to be the first presidential pardons for accused makers of illicit liquor since national prohibition went into effect were recorded yesterday in Federal Court here.

John M. Davis and R. E. Long, convicted and sentenced for operating illicit stills, were pardoned by President Wilson.

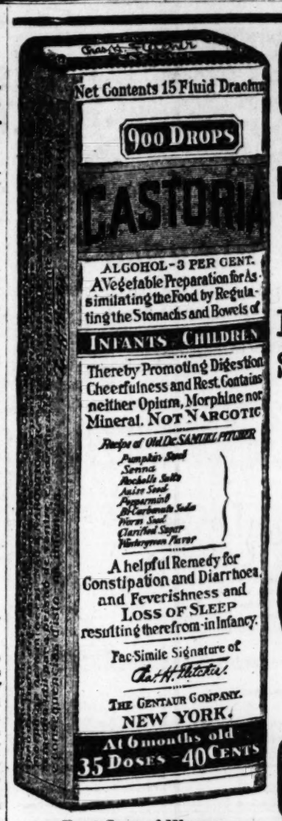

Exact Copy of Wrapper.

CASTORIA

For Infants and Children.

Mothers Know That Genuine Castoria Always Bears the Signature of *Chas. H. Fletcher.* In Use For Over Thirty Years

CASTORIA

THE CENTAUR COMPANY, NEW YORK CITY.

WHITE CLOVERINE SALVE

Chapped Hands Yield Quickly

TO HEAL chapped hands and lips; to remove the discomfort of roughened, cracked skin, there is nothing better than White Cloverine Salve.

Rub it on each night and have smooth, soft, velvety skin through all the bad weather.

This old, reliable remedy and household first-aid has been on the market for twenty-five years. Millions indicate their faith in White Cloverine Salve.

It is highly recommended for Burns, Piles, Tetter, Eczema, Ulcers, Dandruff, Sunburn, Catarrh, Chafes, Ivy Poisoning, Sore Throat, Chapped Hands and Lips, etc.

Your druggist doubtless carries it in stock. Get a box from him or, if sold out, we will send prepaid on receipt of 25c.

DISCOVERED BY A PHYSICIAN OF FIFTY YEARS' PRACTISE

MILLIONS OF BOXES USED ANNUALLY IN AMERICAN HOMES

WILSON CHEMICAL CO. Tyrone, Pa.

LOFTIS BROS. & CO.
DIAMONDS—WATCHES
CREDIT AT CUT PRICES

WE WILL PAY YOU TO TRY THE Perfection ASBESTOS PROTECTED Tires

We want you to get acquainted with the wonderful *Perfection* Tire and for the balance of this week we will allow you the amount mentioned in the box below for your old tires—no matter how worn they may be or what make of tires they are—providing you purchase a

This Shows the Rib-Skid Perfection Tire

Perfection Tire

You're getting a *real tire*—one that will give you unexcelled service. *Perfection* Tires are Quality Tires, and *they are sold under a positive adjustment of 8000 miles on non-skid, 7000 miles on plain tread and 6000 miles on rib-skid.*

Only Four Days Left

Try This Superb Tire at Our Expense

6000
7000
8000
Miles
Guarantee with Each Tire Sold

Free! Free!

We will allow you this amount in cash for your old tires, no matter what make or what condition they are in, providing you buy Perfection Tires. And our mileage guarantee holds good on the tires you buy.

$6 for	30x3
$8 for	30x3½
	32x3½
$10 for	31x4
	32x4
	33x4
	34x4
$12 for	32x4½
	33x4½
	34x4½
	35x4½
	36x4½
	37x4½
	33x5
	35x5
	37x5

St. Louis Perfection Tire Co.

Grand 4828 **3191 S. Grand Avenue** Victor 328

Live dealers wanted in unassigned territory. Open until 9 P. M. all week.

MEN!

Get Ready for EASTER AND SAVE 25%

Men's and Young Men's EASTER SUITS — Worth $40 —

Unusually attractive new Spring Suits with that touch of smartness and individuality so much desired by the young man—also plenty of the staple models in such wanted materials as dark hard-finish worsteds. Priced Wednesday at $28.50.

$28.50

Men's and Young Men's EASTER SUITS — Worth $55 —

The richness of fabric, the beauty of patterns and colorings, the fine silk linings and faultless tailoring, all indicate the unsurpassed excellence of these fine Suits at $39.50.

$39.50

BOYS' NEW EASTER Suits — Really Worth $12 and $15

$8.95

Smart cassimere and cheviot Suits, with belts all around, two and three button single-breasted models—slash pockets—trousers lined throughout and coats lined with splendid mohair! Scores of neat patterns including the popular pencil stripes—sizes 9 to 18 years!

WEIL CLOTHING COMPANY
N. W. Cor. Eighth & Washington

Headaches, Neuralgia, Rheumatic Pains

Blackburn's Cascarayal Pills

Often Banished By Relieving Constipation

You can find the house you are looking for through Post-Dispatch WANT ADS.

ADVERTISEMENT

D. E. 256

"Why should a child of Edith's age have to wear glasses, Doctor?"

I ASKED the eye specialist this because it seemed so unnecessary that a happy, healthy child, normal in every other way, should have to wear glasses at the age of twelve.

The kindly old specialist leaned back and thought a moment before speaking. "You know," he answered, "or more correctly speaking you probably do not know that we are all more or less the victims of glare and eye-strain. They are insidious enemies of the eyes, at work every waking hour of the day; especially active during the hours that we spend under artificial light.

"It used to be true of my home, and I suppose it is of yours, that the lighting consisted of glowing spots of light spaced at different places in the room, close enough together to relieve the murkiness and make the darkness visible. No attention was paid to the fact that these spots of glare were highly irritating to the eye, both in themselves and where they were reflected from mirrors and polished surfaces. We all thought that it was one of the discomforts of life that had to be put up with, like the dog-days and mosquitoes.

"And then the other extreme that we all swung to in trying to escape glare was the under-lighted room. This was just as irritating, as injurious and just as productive of eye-strain as over-lighting. It seemed that there was no happy medium. You notice that I say seemed; it is because I have found a way which, by combining the good qualities of direct and indirect lighting, eliminates both glare and gloom. There is so much done nowadays in the way of preventive medicine, that I really regard this new lighting system in that way. I prescribe it as readily as I do glasses, because prevention is so much more effective than remedy.

"Here's a card with the name of this new system on it, and the address of the electrician who can serve you."

D. E. 257

I looked at the card as soon as I was outside. The name written on it was "Duplexalite." The minute I got home I telephoned to the electrician. He asked me the size of my room, general color scheme, and whether the ceiling was light colored. Later that afternoon he arrived and much to my surprise only carried a few cartons under his arm. He said the only way to appreciate the value of Duplex Lighting was to see it, and so I agreed to let him put up a sample in my living room.

He opened one carton, took out the Duplexalite, and explained it thoroughly to me as he was working. He said: "You see in the first place you should use a Mazda C lamp if you want to get all the light out of the current you pay for; then, because the lamp is so very bright and powerful, this Duplexalite was designed with the circular metal deflector to cut off strong rays from the eyes and direct them to the ceiling for indirect distribution. The flat glass disc fits under the bottom of the deflector and diffuses the direct light coming straight down."—and that was about all there was to it—very simple and so practical—another of these things that make you wonder why we never had one before. This is what my husband will call simply another application of straight-line reasoning.

Well, it did not take any longer to install Duplexalite than to tell me about it and so in just a few minutes he switched on the light, and I received the real surprise of my life, for it seemed as if the sun had come back over the horizon and bathed the room in soft radiance. It was unlike any artificial light that I had ever seen. The room was filled with a soft brilliancy that clearly illuminated every object in it, and yet the light itself was so soft that it was really the most comfortable light that I had ever known.

It was true that there was no possible chance for eye-strain under a Duplexalite.

We have lived with Duplexalite for two weeks now, and are so delighted with it that we have had them installed throughout the house. And my only regret is that we did not hear of Duplexalite before—that it had not been necessary for little Edith to injure her eyesight before we woke up to the necessity of good illumination.

D. E. 185

DUPLEXALITE IS INSIDE

TEAR OFF AND MAIL TODAY

DUPLEX LIGHTING WORKS
of General Electric Company
6 West 48th Street, New York City

Please send me free copy of your illustrated booklet, "Light Where You Want It" and the name of the local representative best able to serve you. (x-5)

Name .....

Address .....

USED ARMY GOVERNMENT GOODS

Genuine—Reclaimed
OVERALLS 75c
COVERALLS . $1.50
SHIRTS . . . . . 75c Up
JUMPERS 75c
OVERCOATS . $7.00
LEGGINGS, pair, 25c
SOCKS, two pairs 15c
TENTS, ETC.
On Sale at Two Stores:
1547 N. Broadway
3737 N. Broadway

CLOTHES ON CREDIT $1 WEEKLY

Dress Up for Easter

Ladies' Suits . . . $30.00 and up
Ladies' Coats . . . $17.50 and up
Dresses . . . . $17.50 and up
Men's Suits . . . . . $27.50 and up
Young Men's Suits . $25 and up
Children's Suits . . $8.00 and up
Open Every Evening Until Easter

STAR CREDIT CLOTHING CO.
510 Washington Av.
Over Woolworth's 5 and 10c Store

ADVERTISEMENT

AVOID INFLUENZA

Run down over-worked anaemic people catch Influenza as easily as a sponge absorbs water. The only way to escape is to keep in good condition. Plenty of rest, sleep, relaxation and our strength creating Vinol will help you avoid it.

Vinol is a Cod Liver and Iron Tonic. It contains peptonade of Iron and all of the medicinal body-building properties of Cod Liver Oil—without oil. Combined with other world-famed tonic ingredients—see label.

RUN-DOWN

conditions are the result of insufficient nourishing food, indigestion, worry, or overwork of the brain or body. Vinol is the most successful remedy known.

ANAEMIA

is a complaint peculiar to women. It follows on indoor occupation—impure air—insufficient nourishment. Vinol is a wonderful blood tonic—it enriches the blood and gives one a good healthy color.

NERVOUSNESS

is caused by overwork, indigestion, or a run-down condition of the blood. Vinol is an ideal nerve tonic, it tones up the organs of digestion, enriches the blood and makes strong, steady nerves.

SLEEPLESSNESS

is caused by nerve troubles and a weakened condition of the system. Vinol will strengthen and invigorate the entire nerve system and give refreshing, restful sleep.

After Any Sickness Take Vinol

Vinol Creates Strength

YOUR MONEY BACK IF VINOL FAILS TO HELP YOU

Chester Kent & Company, Chemists. Vinol is sold in St. Louis by the Wolff-Wilson Drug Co. and other druggists.
And at the Leading Drug Stores in every town and city in this State.

PAY A LITTLE AS YOU GET YOUR PAY

DIAMONDS · WATCHES ON CREDIT

A DIAMOND IS THE IDEAL EASTER GIFT

The Rings here shown are the most fashionable designs—worn by people whose good taste in jewelry is unquestioned. People who KNOW VALUES and appreciate the convenience of a charge account come to Loftis Bros. & Co. when they want a Diamond, Watch or Jewelry, etc., either for personal wear or for a gift to a friend or loved one. LIBERTY BONDS ACCEPTED.

$85 RINGS $2 a Week | $125 RINGS $3 a Week | Loftis Perfection Diamond Ring — All of these Rings are exceptional values at the range of prices. | $150 RINGS $3.75 Week | $200 RINGS $5 a Week

Octagon Bracelet Watch

379—Bracelet Watch, gold filled, hand engraved case and bracelet, bright finish. Full jeweled movement, gilt dial. Guaranteed 20 years. Priced at $28
$3.00 A MONTH

Jap Signet Ring, Diamond Set

958—Solid gold, rose gold finish, extra heavy weight. Any 2 or 3 raised Jap letters without extra charge. $30
$3 a Month

Open Daily Till 6:30 P. M. Wednesdays and Saturdays Till 9:30
Call or write for Catalog 903. Phone Central 5602; Main 97, salesman will call.

LOFTIS BROS & CO. 1858 THE OLD RELIABLE ORIGINAL DIAMOND AND WATCH CREDIT HOUSE; LARGEST IN THE WORLD
SECOND FLOOR, CARLETON BLDG.,
308 N. Sixth Street, Near Olive, ST. LOUIS

Marriage Licenses
Births Recorded
Burial Permits

MARRIAGE LICENSES.

Edwin Francis Kohm . . . . 1919 College av.
Laurie Augusta Coers . . . 2061 E. Warne av.
Wilbur H. Ketchum . . . . De Soto, Mo
Cora Butler . . . . De Soto, Mo
George Henry Bradford . . . Washington, D. C.
Lydia Allen de Vilbiss . . . . Washington, D. C.
Elmo E. Henry . . . . 2302 S. 4th st.
Rose Kathrine Pucker . . . . . . 2204 S. Broadway
Ben Taylor . . . . 2628 Papin st.
Violar Chatman . . . . 2626 Papin st.
Roy James Noble . . . . Peoria, Ill
Mrs. Laura Ethel Ryan . . . . Peoria, Ill
Ford Lee Lamb . . . . 1800 Wash st
Mrs. Elizabeth M. Willoughby . Evansville, Ind
Julius Werner . . . . 2009 S. Broadway
Mrs. Marie Schuck . . . . 2028 S. Broadway
Dee K. Neal . . . . Roodhouse, Ill
Evalyn Roodhouse . . . . Roodhouse, Ill
Robert Lee . . . . 10 Johnson st.
Rosevelt Evans . . . . 208A S. 23d st.
Roy F. Wright . . . . 3550 Pine st.
Mrs. Ella Burkhart . . . . 3550 Pine st.
William R. Graham . . . . 1313 N. 8th st.
Mrs. Mabel McQuillan . . . . 1412 Monroe st.
Randolph Harris . . . . 1506 S. 2d
Mrs. Kate Leach . . . . 120 Soulard
Martin W. Brunet . . . . Maryville, Ill
Ida B. Miller . . . . Amarillo, Tex
Charles Favazza . . . . 1225 N. 7th
Rosie Viviano . . . . 1427 N. 8th
Jack Fields . . . . 4220W Cook
Clara Cannon . . . . 4220W Cook
Charles M. Burnett . . . . Peoria, Ill
Mrs. Bertha R. Haywood . . . . Peoria, Ill
Bernard M. Conaughty . . . . Detroit, Mich
Harriett O'Neil . . . . Tamaroa, Ill
George W. Walters Jr. . . . . Alton, Ill
Bertha Nalley . . . . McLeansboro, Ill
Cleveland Blanks . . . . 2630 Morgan
Maggie B. Stewart . . . . 2630 Morgan
John G. W. Lutz . . . . Webster Groves, Mo.
Louise Katherine Scheutzel . . . . . . 1227 Laml
Jake Huffman . . . . 6329 Page
Nellie Gallagher . . . . Mt. Washington, Mo
Clarence G. Sanborn . . . . St. Louis, Mo
Mrs. Jessie G. Murray . . . . St. Louis, Mo
Wheeler Haywood . . . . Texarkana, Tex
Queen Hudson . . . . 2640 Lawton
Major M. Wade . . . . 3965 West Belle
Mrs. Mary McDonald . . . . 3968 West Belle
Elmer S. Branner . . . . 2919 Pine
Mrs. Lula Johnson . . . . 2919 Pine

At East St. Louis.

William Flynn . . . . East St. Louis
Mrs. Margaret McLain . . . . East St. Louis
Albert A. Fisher . . . . East St. Louis
Mrs. Grace Quinn . . . . East St. Louis

At Edwardsville.

Champ B. Farrell . . . . Granite City
Irene Sternberg . . . . Granite City
Frank Mrozek . . . . Staunton
Sophia Mroczeck . . . . Staunton
Clinton J. Somerlad . . . . Edwardsville
Nellie Mae Weis . . . . Edwardsville

At Belleville.

Lee Cavins . . . . Salem, Ill
Katheryne Fischer . . . . O'Fallon
Fred J. Smith . . . . St. Louis
Quilta Senters . . . . St. Louis
Elmore H. Maye . . . . Champaign, Ill
Frances Lucht . . . . Champaign, Ill
Frank Hnilica . . . . Belleville
Rose Koupa . . . . Stookey Township

At Clayton.

Evert Rigdon . . . . 2039 Dickson
Gladys Whalen . . . . 2531A Cass
Gene T. Richmond . . . . Paris, Mo
Daisy de Laney . . . . Paris, Mo
Merle Hoover . . . . Boone, Ia
Violet Sanders . . . . Kirkwood, Mo
William Mueller . . . . 5443 Lillian
Mamie Bein . . . . 1521 Hamilton
John B. Babbitt . . . . Des Moines, Ia
Mrs. Josephine Ellis . . . . Lexington, Mo
Edward Phillips . . . . 2138 Eugenia
Martha Edmison . . . . 2138 Eugenia

BIRTHS RECORDED.

BOYS.

J. and H. Wright, 4419 Ellenwood.
F. and E. Krachenberg, 3855 Potomac.
H. and T. Feldman, 3505A Park.
C. and M. Spalinger, 4100A Pennsylvania.
J. and E. Plattner, 3230 La Salle.
R. and L. Bergmann, 3060 Marcus.
C. and R. Huff, 5314 Labadie.
W. and M. Sarkis, 1031 S. 12th.
R. and M. Stakar, 2309 Sidney.
L. and A. Ura, 1711 S. 11th.
O. and A. Bellm, 5765 Floy.
L. and M. Bishop, 3102 North Market.
J. and E. Orzal, 1819 N. 8th.
W. and M. Thompson, 1912 Benton.
A. and A. Biedermann, 3412 S. Jefferson.
W. and E. Mullen, 2217A Benton.
T. and B. Lyons, 2501 Bacon.

GIRLS.

C. and A. Reinhardt, 3530 Connecticut.
T. and R. Tatum, 1712 Glasgow.
J. and M. Knoebel, 3239 Helen.
L. and A. Smith, 2427A Cannon.
G. and D. Grasser, 3613 Cozzens.
W. and H. Draper, 2648 Allen.
S. and M. Lubeanski, 1634 Knapp.
J. and L. Walsh, 3143 Rutger.
H. and F. Robinson, 4617 Labadie.
C. and J. Sesti, 5608A Garfield.
J. and T. Scully, 4501 Easton.
F. and R. Martin, 3316 Hickory.

BURIAL PERMITS.

Benjamin Masserand, 43, East St. Louis, Ill.; accident.
May Wing, 3, 714 Market; accident.
Henry Oxnam, 47, 3231 Morganford; tuberculosis.
Dora Williams, 33, 3037 Fair; tuberculosis.
Vincent Holtgreve, 4, 1121 W. Wyoming; scarlet fever.
Benjamin Barnett, 65, 5719 Westminster; heart disease.
Sarah Holmes, 65, 3237 Maple; apoplexy.
Eliza Hedges, 80, 4375 Delmar; hemorrhage.
Marian Loehnig, 3, 2304 Madison; measles.
Ellen Larkin, 59, 6602 Hancock; sclerosis.
Louise Nottebrok, 64, 1085A S. Taylor; paresis.
Loretta Judge, 14, 713 Russell; pneumonia.
Lucille Jones, 7 months, 1219 Grattan; erysipelas.
Josephine Holman, 57, 4244 North Florissant; carcinoma.
Emma Meckel, 65, 3815A Sullivan; pleurisy.
Warren Brown, 1, 601 S. Ewing; pneumonia.
Grace Gaeney, 58, 4260 Blair; tuberculosis.
Frank Walker, 60, 1026 Eureka; heart disease.
Harry Richards, 11, 2732 Thomas; accident.
J. H. Weiman, 48, 3734 Michigan; carcinoma.
Eliz. Ross, 64, 8508 S. Broadway; pneumonia.
N. F. Whitworth, 66, 6638 Idaho; peritonitis.
Frank Cudakiewicz, 9, 1519 N. 9th; accident.
M. J. O'Brien, 87, 4022 Castleman; myocarditis.
Anna Stejkoza, 76, 3851 S. Main; malaria.
Louis D. Harlinque, 64, 1511 Picker; asphyxiation.
August Nasse, 82, 2223 Lafayette; nephritis.
Nellie Connors, 54, 2309 Montgomery; nephritis.
Redick Stockdale, 43, 2206½ Laclede; pneumonia.
Mary Peck, 1 month, 2027 Salisbury; atelectasis.
Mary Miggins, 72, 4344 Swan; thrombosis.
J. Q. Wilcox, 75, sanitarium; sclerosis.
Fred Hahn, 8, 4801 Terrace; diphtheria.
Minnie Flachmann, 36, 3708 Oregon; consumption.
W. C. Douglas, 45, 3224 Lawton; abscess.
Hubbard Thomas, 23, 4385 Cook; tuberculosis.
T. C. Farrell, 39, sanitarium, 1429 N. Jefferson; dementia.
Raymond Fox, 65, 1304 N. Taylor; carcinoma.
J. S. McAllester, 49, 4562 Natural Bridge; heart disease.
Telahia Jabcnanka, 45, 2010 Geyer; asthma.
Edgar Timmerman, 4, 1303 S. 7th; homicide.
Chas. Jueione, 73, 4563 Chouteau; hypertrophy.

RAIL BROTHERHOOD SUSPENDED

A. F. of L. Acts Against Maintenance of the Way Union.

By the Associated Press.

DETROIT, March 30.—Officials of the United Brotherhood of Maintenance of Way employes, and Railway Shop employes were unofficially notified last night that the organization had been suspended by the American Federation of Labor.

The action, it is said, was the result of the union's refusal to relinquish jurisdiction over certain members whom the federation contended should belong to the carpenters' union.

SUMMER RESORTS

ATLANTIC CITY HOTEL

Mrs. M. E. Begg, of the Windermere Hotel, has taken the Hotel Barton for the season. Will open for Easter. It is located near the Boardwalk, steel pier, 125 S. Tennessee avenue. Direct car line from station. St. Louis people more than welcome.

The road to romance

Smooth boulevards along miles of white beaches where everybody's happy—through fascinating seaside hamlets—to Old Mexico or to the mountains—add a thousand charms to life at San Diego, California.

The summer days and nights are cool. Join the eighty-five thousand residents of this fast-growing harbor city and welcome the new diversions of each new day at

San Diego California

Through Pullman cars Chicago to San Diego over new San Diego and Arizona Railway, Rock Island and Southern Pacific "Golden State Limited." Through Imperial Valley, Mexico and Carriso Gorge.

Send this coupon for attractive free booklet.

SAN DIEGO-CALIFORNIA CLUB,
150 Spreckels Building, San Diego, California.
Gentlemen: I should like to know more about San Diego, California. Please send me your free booklet.
NAME ______ STREET ______
CITY ______ STATE ______

The Swift Dollar

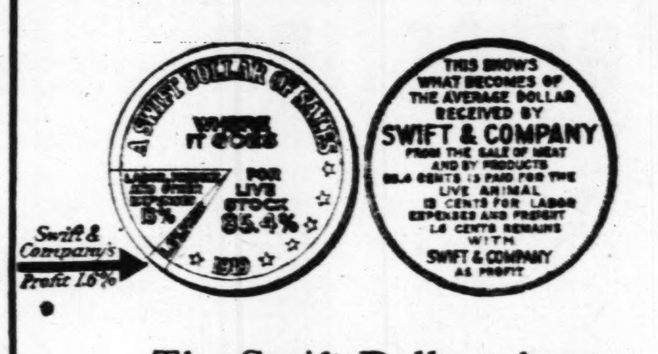

The Swift Dollar shows you what becomes of the money we get for meat and all by-products.

It is interesting to study and to show to others, and helps you to understand the outstanding and fundamental fact of the packing business—a small unit profit on a large volume of sales.

It is light, the size of a dollar, and makes a satisfactory pocket piece.

One was made for you.

Send for it.

Swift & Company
Union Stock Yards
Chicago, Ill.

MELSHEIMER'S
BEST PLACE TO EAT
Opposite Statler Hotel
Special Today:
Fresh Frog Legs, Tartar Sauce, Saratoga Chips
65 Cents
Express Shipments of Fresh Fish, Oysters and Sea Food Received Daily.

ADVERTISEMENT

BEAR OIL for HAIR

AN INDIAN'S SECRET

One of the potent ingredients of Kotalko—for the hair—is genuine bear oil. There are other active ingredients not found in any other hair preparation. Kotalko has succeeded in many cases of baldness, falling hair and dandruff when every other hair lotion or treatment has proved futile. $300 Guarantee. Amazing results in cases considered hopeless. You never saw a bald Indian!

Why become or remain bald if you can grow hair? If others have obtained a new growth or have conquered dandruff, or stopped falling hair through Kotalko, why may not you? Get a box of KOTALKO at any busy drug store; or send 10 cents, silver or stamps, for BROCHURE with PROOF BOX of Kotalko to

J. H. Brittain, Inc., Station F, New York, N. Y.

AMUSEMENTS.

SHUBERT-JEFFERSON
Eves. 8:15. Mats. Wed. & Sat. 2:15
TEA FOR 3
Roi Cooper Megrue's Delightful Comedy, direct from a run of one solid year at Maxine Elliott's Theater, New York, and with the original company, including
ARTHUR BYRON
LAURA HOPE CREWS
and FREDERICK PERRY
Next Sun. Mail Orders Now. Seats Thurs.
A. H. Woods Presents
PARLOR, BEDROOM and BATH
The Funniest Farce Ever Written.
Nights 50c-$2. Mats. Wed. & Sat. 50c-$1.50.
Seats Also at Conroy's.

AMERICAN Nightly, 8:15. Pop. Mats. Wed. and Sat. at 2:15.
HENRY MILLER Presents
RUTH CHATTERTON
In George Scarborough's Brilliant and Fascinating Comedy "Moonlight and Honeysuckle"
SUNDAY NEXT SEATS THURSDAY
Lay in a Stock of Merriment to Last for Months—See
MAY IRWIN
In the Laughter Compelling Comedy
"On the Hiring Line"
ONE OF THE BIGGEST NEW YORK HITS IN YEARS
It's All Made of and for Mirth.
Nights, 50c-$2; Mats. Wed. and Sat., 50c-$1.50.

Orpheum
THE BEST IN VAUDEVILLE
(ORPHEUM CIRCUIT)
2:15—TWICE EVERY DAY—8:15
Mabel FORD SISTERS Dora
OWEN McGIVENEY | JOHNNIE FORD
Walter Weems—Watts & Hawley
The Walters—Herbert's Spectacle
WYATT'S SCOTCH LADS AND LASSIES
Mats., 15c to 50c; Eves., 25c to $1.00.

Rialto
6—Big Vaudeville Acts—6
MATINEES ON SAT. AND SUN. 2:30
GUS EDWARDS, Himself, in a "Dem I-Tasse Song Revue"
With Vincent O'Donnell, the "Kid McCormack" and Furness Sisters. "SWEETIES," a New Ertil in Farce. EMERSON & BALDWIN, "So This Is Paris." WERNER & AMOROS TRIO, "Love's Follies." D. STEPHEN HALL, "Encyclopedias." JEROME AND NEWELL, "A Chinese Circus." KINOGRAMS—Topics of the Day
Prices during week, 15c-35c
Sun. Nights—Reserved Seats, 15c-45c, plus Government tax.

Grand OPERA HOUSE 15c 30c 9
LITTLE CARUSO & CO.
"A NIGHT IN VENICE"
GALLETTI'S MONKS
BRADY & MAHONEY
RAWSON & CLAIRE—BILL ROBINSON
ANGELO, ARMENTO & CO.
LEE & LAWRENCE
WILL MORRIS—THE DOHERTYS
PATHE NEWS—"Great Nickel Robbery"

COLUMBIA 15c 30c
11 A. M.—Ceaseless Daily—11 P. M.
WILL J. WARD
AND FIVE SYMPHONY GIRLS.
JIMMY LYONS JOHN GEIGER
RUSSELL & HAYES
MUSICAL SATIRE. "THE OWL"
WITH PHIL ADAMS AND A NEST OF SONG BIRDS
CHARLOTTE WALKER
and Melbourne MacDowell
in "Eve in Exile"

COLISEUM—Day and Night

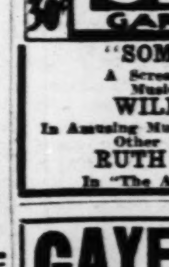

DOG SHOW
Monday, Tuesday and Wednesday
Mississippi Valley Kennel Club
Adults, 50c. Children, 25c.

15c 30c **LOEW'S GARRICK** 1 to 11 P.M.
"SOME BABY"
A Screamingly Funny Musical Comedy.
WILL H. FOX
In Amusing Musical Monologue and 3 Other Feature Acts.
RUTH CLIFFORD
In "The Amazing Woman."

GAYETY MAT. DAILY
BOSTONIANS with FRANK FINNEY
Next Week—The Original Billy Watson

STANDARD
Matinee Daily—Ladies 10c
Jack Reid's Record-Breakers
Next—FRENCH FROLICS.

PHOTO PLAY THEATERS

CINDERELLA
All Cars Transfer—Cherokee & Iowa
TONIGHT, CHAS. RAY
In "ALARM CLOCK ANDY"
Wed. and Thurs.—NORMA TALMADGE
In "SHE LOVES AND LIES"

PHOTO PLAY THEATERS PHOTO PLAY THEATERS

Leading Theaters Presenting Paramount-Artcraft Pictures

KINGS
KINGSHIGHWAY and DELMAR
MATINEE DAILY
THE BELOVED VAGABOND
"HUCKLEBERRY FINN"
A MARK TWAIN Paramount Artcraft Picture

Kings Symphony Orchestra
WALTER RUDOLPH, Conductor.
Kings Harmonious Four
Atmospheric Prologue
LET the KIDS COME

PERSHING
DELMAR NEAR HAMILTON
The STORY that THRILLED a MILLION

BERT LYTELL
In Sir Gilbert Parker's Master Novel of the Canadian North Woods
"THE RIGHT OF WAY"
ANTONIO SARLI'S PERSHING CONCERT ORCHESTRA

ROYAL SIXTH NEAR OLIVE
CONTINUOUS 10 A. M. TO 11 P. M.
SHENANDOAH Grand and Shenandoah
JUNIATA GRAND AND JUNIATA
GRAND-FLORISSANT Grand and Florissant
LINDELL GRAND AND HEBERT

SIMULTANEOUSLY AT FIVE THEATERS

SPIRITUALISM
IS THE TALK OF THE
WORLD
AN UP-TO-DATE PERSON WILL INVESTIGATE THE SUBJECT

Clara Kimball Young
IN A PICTURIZATION OF THE FAMOUS STAGE SUCCESS
"EYES OF YOUTH"
MISS YOUNG'S CHARACTERIZATIONS IN "EYES OF YOUTH" INCLUDE A VIVID PORTRAYAL OF A DOPE FIEND

WILLIAM FOX PRESENTS

MUTT AND JEFF
BY BUD FISHER
SHOWN AT THE FOLLOWING THEATRES EVERY WEEK

PAGEANT 5851 DELMAR
McNAIR McNair and Pestalozzi
MIKADO 5955 EASTON AV.
BRIDGE THEATRE 4867 Natural Bridge
MELBA GRAND and MIAMI
DELMAR 4924 DELMAR
BROADWAY FAMILY 1440 S. BROADWAY
LIBERTY DELMAR NEAR GRAND
North Grand GRAND and NATURAL BRIDGE
CHEROKEE 2708 CHEROKEE
NEW FAIRY 5640 Easton
SHAW 39th and SHAW
WOODLAND 5015 GRAVOIS
VARIETY Broadway and Market
IRMA 6400 Bartmer
CINDERELLA CHEROKEE and IOWA

NEW **GRAND CENTRAL**
PALACE OF MASTER PICTURES GRAND AND LUCAS

THERE'S A LITTLE DEVIL IN EVERY ONE OF US!
And That Is Why This Picture Is as Fascinating as SIN. Peppy, Lively, Naughty—But Nice.
Constance Talmadge
—IN—
"In Search of a Sinner"
By John Emerson and Anita Loos
A First National Attraction
SHOWS START PROMPTLY AT 1, 3, 5, 7 AND 9 P. M.
Prices Before 6 P. M., 25c. After 6, 25c and 40c
HUMFELD'S CONCERT ORCHESTRA

WEST END LYRIC
TODAY
MARGUERITE CLARK
In "EASY TO GET"
SPECIAL OVERTURE "THE ROSARY"
DAVID H. SILVERMAN'S ORCHESTRA
SENNETT COMEDY
"The Gingham Girl"
WEST END LYRIC REVIEW
2:30 to 11 30 and 44c
TODAY
WEST END LYRIC

THE CENTRAL 6th and Market Sts.
Mr. and Mrs. Carter DeHaven
IN The Newest Capital Comedy
ANITA STEWART
IN 'The Fighting Shepherdess'
Another Big Stewart Success
Continuous 10 to 11 P. M. All Seats 20c. Tax 2c.

DELMAR 4924 DELMAR — THE BEST IN PHOTOPLAYS — **CONGRESS** 4023 OLIVE
MARY McLAREN in "ROUGE AND RICHES"
LEAH BAIRD in "THE VOLCANO"
MARY McLAREN in "ROUGE AND RICHES"
JACK DEMPSEY in "Daredevil Jack"

City News in Brief

ANNOUNCEMENTS

PROF. E. J. SWIFT OF WASHINGTON University will address the Business Men's Psychology Club on "Psychology the Password to Business," at Soldan High School at 8 o'clock tonight. Teachers are invited to attend this lecture.

THE CHILDREN OF AMERICA LOYALty League announces the loss of a package of tickets, numbered from 100 to 500, on pink and blue cardboard, for the masquerade party and dance to be given at the Community House at Grand and Vista avenues, for the benefit of the Memorial Fountain Fund and the Grand Avenue Community House, April 16. The tickets which will be issued at the party will be numbered from 500 to 1000 and will be manila and blue. Mrs. G. C. Sears, Grand 6315W, wants to be notified if any of the tickets are offered for sale.

THE EMPLOYED BOYS' BROTHERHOOD of the North Side Y. M. C. A. will give an entertainment tonight at Grand and Sullivan avenues in the new "Y" auditorium. The North Side Radio Club meets tonight in the lobby. Thursday night the finals in the checker tournament will be played.

ROBERT H. TIMMONS, GOVERNOR OF the Seventeenth Rotary District, will be a guest of honor at the luncheon of the Rotary Club Thursday at the Jefferson Hotel. The Nominating Committee will report.

POLICE ITEMS

THOMAS JACKSON A NEGRO, WHO says he has no home, when arrested yesterday, admitted to the police that he stole the automobile of Edgar Queeny, 3401 Longfellow boulevard, March 7. At the time the machine was stolen it contained a 100-pound sack of sugar, which was missing when the machine was found two days later, at Sarah street and Fairfax avenue. Jackson said he had thrown the sugar into a sewer.

DOLFORD DUGAN, 17 YEARS OLD, OF 6637 Southwest avenue; Harry Altenherng, 18, of 611 South Tenth street, and Fred Eisner, 18, of 924 North Taylor avenue, street employes of the American Railway Express Co., Twentieth street and Clark avenue, were arrested last night in connection with the theft of two silk shirts, two pairs of silk hose and a sweater from express packages. Dennis McLaughlin, proprietor of a pool room at 6934 Manchester avenue, also was arrested when Dugan told the police he had sold McLaughlin two of silk hose. The latter denied the charge.

JOSEPH VILLARRAL, 13 YEARS OLD, who says he is a fullblooded Indian on leave from the Government reservation near San Antonio, Tex., appealed to the police last night for transportation back home. He said he had been away from the reservation for six months. He came here from Springfield, Mo., where he had purchased a transportation ticket and carried a letter from the police of that city recommending further aid. He was placed in the House of Detention.

MISCELLANEOUS

THE REPORT ON EMPLOYMENT Activities, Men's Division, of the St. Louis Free Employment Bureau of the Missouri Bureau of Labor Statistics for the week ending March 27, shows 1223 applications for employment, 841 positions offered by employers, 618 applicants referred and 305 applicants placed.

NEGRO FILES FOR CONGRESS

Dr. W. A. Venerable to Enter Race Against Dyer.

Dr. William A. Venerable of 614 North Compton avenue, a negro, today filed in the office of the Secretary of State in Jefferson City, a declaration of his candidacy for the Republican nomination for Congress in the Twelfth (St. Louis) district.

Venerable will oppose Congressman Dyer for the nomination.

DEATHS

ANGEVINE—Entered into rest at residence, 6182 Plymouth avenue, on Tuesday, March 30, 1920, at 2 a.m., Adelaide Angevine, widow of Frank Angevine, beloved mother of Mrs. Georgia Huehn, and dear grandmother and mother-in-law. Funeral Thursday, April 1, at 3:30 p. m., from the Geo. L. Pleitsch chapel, 3966 Easton avenue, to St. Peter's Cemetery.

BRAUN—On Tuesday, March 30, 1920, at 8:10 a. m., at residence, 3102 School street, Herman Braun, beloved brother of William, Carl, John H. and Edward Braun and the late William and Elizabeth Braun, and our dear brother-in-law Phillip Goebel. Funeral Thursday, April 1, at 2 p. m., from Meek & Dickman's chapel, 3039 Eastern avenue, to Valhalla Cemetery. Friends invited. (c2)

BUSCHHORN—On Monday, March 29, 1920, at 4:25 a. m., Myrtle Annie Buschhorn, aged 11 years, dearly beloved daughter of William and Mamie Buschhorn (nee Moore), and our dear sister. Funeral Wednesday, March 31, at 2 p. m., from residence, 5055 Davison avenue, to Calvary Baptist Church, thence to Valhalla Cemetery. (2)

COFF—Suddenly, on Monday evening, March 29, 1920, Kate Conway Copp, sister of Mrs. John H. Duncan. Funeral from her late residence, 4429 Westminster place, on Wednesday, March 31, at 2:30 p. m. Interment private. Please omit flowers.

DREXEL—Entered into rest on Monday, March 29, 1920, Henry A. Drexel, dearly beloved husband of Mary M. Drexel (nee Weck), dear brother of the late Harry F. Drexel, Mrs. Ray L. Hatfield and Mrs. George Howland, our dear brother-in-law and uncle, at the age of 59 years. Funeral Thursday, April 1, 1920, at 2 p. m., from residence, 1434 Linton avenue. Interment private. Deceased was a member of B. of R. T. No. 298.

Louisville (Ky.) and Terre Haute (Ind.) papers please copy. (c8)

EVERTS—Bertha Tamm Everts, relict of Charles Everts, at 8:30 a. m., Monday, March 29, 1920, in her seventy-ninth year. (c)

FEHR—On Monday, March 29, 1920, at 2:35 a. m., John R. Fehr, beloved son of George and Johanna Fehr (nee Shedel), dear brother and nephew and cousin, aged 1 year 1 month and 14 days. Funeral from residence, 3878A Easton avenue, Wednesday, March 31, at 2 p. m., to St. Peter and Paul's Cemetery. Chicago papers please copy. (c)

GERBER—On Monday, March 29, 1920, at 5:30 p. m., Edward Gerber, beloved husband of Sophie Gerber (nee Hesch), dear father of Edward L., Sylvester, Margaret Berger and Philip C. Gerber, Sophie Kuhlmann and Clementine Prillman and Helen Herp, and our dear grandfather, father-in-law and uncle. Funeral Wednesday, March 31, at 8:30 a. m., from residence, 2338 Sullivan avenue, to St. Augustine's Church, thence to Calvary Cemetery. Friends invited. Deceased was a member of Alsace-Lorraine Society. (c)

HAEUSLER—On Monday, March 29, 1920, at 3:45 p. m., Lilie Haeusler (nee Gutzmann), beloved wife of Joseph Haeusler, our sister of Sam and Randall Gutzmann, and our dear daughter, sister-in-law, aunt and cousin, in her thirty-seventh year. Remains in state at Witte chapel, 3929 Gravois avenue. Funeral Wednesday, March 31, 8 p. m., to SS. Peter and Paul's Cemetery.

HILLYER—Suddenly, on Sunday, March 28, 1920, at 8:45 p. m., Lambert E. Hillyer, dearly beloved husband of Ruth Hillyer (nee Simpson), beloved son of William E. and Louise Hillyer (nee Bocherer), dear brother of Vernett E. Hillyer, and our dear nephew and cousin. In the age of 23 years and 8 days. Due notice of funeral from family residence, 1351A Whittier street, will be given.

HUNTER—On March 15, 1920, Oscar L. Hunter, formerly of St. Louis, only son of the late W. W. and Lily E. Hunter, at the home of his mother, 2307 West Washington street, Los Angeles, Cal. Interment in California. (c)

JELLISON—Entered into rest at Brooklyn, N. Y., on Saturday, March 27, 1920, at 1 a. m., Katherine Georgia Jellison, beloved daughter of Allen C. and Laura Jellison (nee Carson), dear sister of Margarite Wagner, Allen Jellison and Anna Brown, and our dear sister-in-law, grandchild, niece, cousin and aunt, at the age of 18 years. Funeral on Wednesday, March 31, at 9:30 a. m., from Ziegenhein chapel, 2623 Cherokee street, to Holy Angel's Church, thence to New St. Marcus' Cemetery.

JENKINS—Entered into rest on Monday, March 29, 1920, at 4:55 a. m., Anna Jackson, beloved mother of Mary Phillips (nee Jenkins) and Jean W. Jackson, and our dear mother-in-law and grandmother, at the age of 81 years. Funeral Wednesday, March 31, at 8 p. m., from residence, 3628 Idaho avenue, to St. Louis's Cemetery. Private.

KNAPP—Entered into rest on Monday, March 29, 1920, William Webb Knapp, beloved husband of Mrs. Knapp (nee Lemp), father of Webb Knapp. Funeral from residence, 5104 Page boulevard, Wednesday, March 31, at 3 p. m. Interment at Valhalla Cemetery. Private.

DEATHS

KOLB—Entered into rest on Sunday, March 28, 1920, at 1:20 p. m., Jacob F. Kolb, beloved husband of Anna Kolb (nee Reiser), dear father of Emma, Anna, Anna, Arthur, Frank, Edward and Jacob Kolb, and Mrs. Henry O. Spiegel, our father-in-law, grandfather, brother-in-law and uncle, age 66 years 2 months and 2 days. Funeral from Hoffmeister Parlors, 5624 South Compton, on Wednesday, March 31, at 3 p. m., to Mount Olive Cemetery. Cairo (Ill.) and Akron (Ohio) papers please copy. (c2)

KRAMPER—Entered into rest on Monday, March 29, 1920, at 2:30 p. m., Minnie Kramper (nee Schwab), beloved wife of Frank H. Kramper, dear mother of Walter and Hildegard Kramper, beloved daughter of Minnie Schwab (nee Roesner), and our dear daughter-in-law, sister, sister-in-law, aunt and niece. Funeral Friday, April 2, at 9:30 a. m., from residence, 2917 Sidney street, to St. Francis de Sales Church, thence to SS. Peter and Paul's Cemetery. Deceased was a member of the Married Ladies' Sodality of St. Francis de Sales Church. (c3)

LITTLETON-ANTHONY—On Saturday, March 27, 1920, at Kansas City, Mo., May Littleton (nee Anthony), beloved wife of Winfred Littleton, darling daughter of Mrs. Margaret Anthony, and sister of Will and Joe Anthony, and niece of Mrs. Kate Tierney and Mrs. Della Tierney and Mrs. Annie Floodmann. Funeral Wednesday, March 31, at 9:30 a. m., from the residence of her aunt, Mrs. Kate Tierney, 1310 St. Clair avenue, East St. Louis, Ill., to Sacred Heart Church, thence to Mount Carmel Cemetery.

LUDWIG—Entered into rest on Sunday, March 28, 1920, at 1:50 p. m., Gertrude Ludwig, beloved daughter of the late Joseph and Anna Ludwig (nee Friedel) and sister of Agnes Meier (nee Ludwig), Lillie Schukat (nee Ludwig), John and Anna Ludwig, sister-in-law, aunt and niece, after a brief illness. Funeral Wednesday, March 31, at 8:30 a. m., from the residence of her sister, Mrs. A. Schukat, 1839A Berton street, to St. Liborius Church, thence to Calvary Cemetery. Motor. (c2)

LYONS—Entered into rest on Monday, March 29, 1920, at 3:35 p. m., at residence, 1324 North Sarah street, William L. Lyons, dear husband of Martha Lyons and our dear father, in his fifty-third year. Funeral from Kriegshauser's chapel, 4102 Manchester avenue, Wednesday, March 31, at 2 p. m. Interment at Park Hill Cemetery. (c)

MAHER—On Monday, March 29, 1920, at 11 p. m., John J. Maher, beloved husband of Margaret Maher (nee La Valley), and dear father of Thomas, Glennon and Joseph Maher, and brother of Thomas, Edward, William and the late James Maher. Funeral from residence, 4821 Northland avenue, on Thursday, April 1, at 1:30 p. m., to Blessed Sacrament Church. Interment Calvary Cemetery.

Deceased was a member of Kenrick Council, Knights of Columbus, Holy Name and St. Vincent de Paul Societies.

Members of St. Vincent de Paul and Holy Name Societies of Blessed Sacrament Parish will assemble in school, Wednesday, March 31, at 8:45 p. m., to visit the home of their late brother, John J. Maher. (c)

MAPES—On Monday, March 29, 1920, at 1:45 a. m., Fannie Mapes, dearly beloved sister of Jennie, Jasper and John Mapes of Iowa and dearly beloved aunt of Mrs. Ida Clark, Adolph Jasper, Mrs. Lucretia Orlick and Mrs. Fannie Livingston, in her seventy-second year. Funeral Wednesday, March 31, at 2 p. m., from Provost-Drehmann chapel, 3710 North Grand avenue, Thursday, April 1, 1920, at 2 p. m., to Valhalla Cemetery. (c2)

MOORE—Entered into rest on Sunday, March 28, 1920, at 6:30 a. m., Frank Moore, beloved husband of Mary Moore (nee Rome), and dear father of Margaret and Robert Moore, and dear brother of Mrs. Patrick Willman and Michael McDonald. Funeral Wednesday, March 31, at 1:30 p. m., from family residence, 2938 Cass avenue, to St. Bridget's Church, thence to Calvary Cemetery. (c2)

NIEMANN—Entered into rest on Sunday, March 28, 1920, at 4 p. m., Henry Niemann, beloved husband of Elizabeth Niemann (nee Schoenborn) and dear father of Mamie, Bertha, Katherine and Edward Niemann and dear father-in-law, grandfather, in his seventy-first year. Funeral, Wednesday, March 31, at 2 p. m., to St. Peter and Paul's Cemetery. Motor. (c2)

NORMAN—Entered into rest on Sunday, March 28, 1920, at 8:20 p. m., Mary E. Norman (nee Johnson) of 3114A Chouteau avenue, nearly beloved wife of Jordan B. Norman, dear mother of Charles L., Albert L., Elmer G., George W. and Dewey J. Norman, in her fifty-sixth year. Funeral on Thursday, April 1, 1920, at 2 p. m., from E. J. Schnur's funeral parlor, 3632 Chouteau avenue, to New Picker Cemetery. Motor.

OFNER—Entered into rest on Monday, March 29, 1920, at 2:40 a. m., Mary Ofner, dearly beloved wife of Albert Ofner, mother of Ida, Sophia, David H., Charles F., Harry N. Ofner and sister of Lena Kohn. Funeral Wednesday, March 31, at 2 p. m., from H. Rindskopf's funeral parlor, 3216 Delmar boulevard. (c2)

PRIESMEYER—Entered into rest on Sunday, March 28, 1920, at 11 a. m., Carrie Priesmeyer (nee Fiedeler), beloved wife of the late William Priesmeyer and dear mother of William and Joseph Priesmeyer, dear sister of Henry, Elizabeth and Ida, dear mother-in-law, grandmother, aunt and sister-in-law, at the age of 55 years. Funeral from residence, 1314 North Twelfth street, Wednesday, March 31, at 9 o'clock, to St. Joseph's Church. Interment in Calvary. (2)

ROLF—Entered into rest on Monday, March 29, 1920, at 11:15 a. m., Stella M. Rolf (nee Wiechman), beloved wife of Edgar C. Rolf, and dear mother of Mildred, Ruth and Vernon Rolf, at the age of 29 years. Funeral Wednesday, March 31, at 2 p. m., from family residence, 2104 Lynch avenue, East St. Louis, Ill., to First Baptist Church, thence to Mount Hope Cemetery. Friends and relatives invited.

THORWEGEN—Entered into rest on Tuesday, March 30, at 2:30 a. m., Catherine B. Thorwegen, beloved mother of Kate Lang, Theodore Thorwegen, Margaret Wehrle, Grace Hewitt and Steve J. Thorwegen, at the age of 75 years 7 months and 2 days. Funeral from 1217 Barton street, on Thursday, April 1, at 2:30 p. m., to Assumption Church, thence to Bellefontaine Cemetery. (c)

TOWEY—Entered into rest Saturday, March 27, 1920, at Brooklyn, N. Y., Frances Marie Towey, beloved daughter of William H. and Angie Schiffilin Towey and dear sister of George, William, Angie and Frank Towey. Funeral from residence, 3731 Evans avenue, on Wednesday, March 31, at 8:30 a. m., to St. Alphonsus' Church, thence to Calvary Cemetery. (c)

TWEEDIE—Entered into rest on Monday, March 29, 1920, at 6:10 a. m., Mary Catherine Tweedie, dear mother of Mrs. C. H. Hallback, Mrs. W. G. Melick and Mrs. Ted Sturgeon, and our dear sister and grandmother, in her sixty-first year. Funeral from Provost-Drehmann Chapel, 3710 North Grand avenue, Thursday, April 1, 1920, at 2 p. m., to Valhalla Cemetery. (c2)

UNLAND—Entered into rest on Monday, March 29, 1920, at 3:10 p. m., Katherine Unland, beloved mother of Mrs. Fred Bauer, Joseph Unland, Mrs. William Kinser, Mrs. C. Allen, Mrs. J. Maag and Elmer Unland, mother-in-law, grandmother, great-grandmother and sister, in her sixty-third year. Funeral Wednesday, March 31, at 3 p. m., from family residence, 2831 North Fourteenth street, to Calvary Cemetery. Motor. (c)

WESTENBERGER—Entered into rest suddenly, Saturday, March 27, 1920, Eileen Westenberger, dearly beloved daughter of Benjamin J. and Elizabeth Westenberger, dear sister of Bernice Westenberger, cousin, dear granddaughter and niece, at the age of 8 years. Funeral Wednesday, March 31, at 2 p. m., from residence, 1405 East Grand avenue, to St. John's Cemetery.

WOEGER—Entered into rest on Monday, March 29, 1920, at 11:45 p. m., Charles F. Woeger, dearly beloved son of Katherine Woeger (nee Binzl), and dear brother of Mrs. Minnie Melcher (nee Woeger), B. Woeger and Mrs. Lena Godt (nee Woeger), and our dear brother-in-law and uncle, at the age of 36 years. Funeral from family residence, 4212 Obear avenue, on Thursday, April 1, at 1:30 p. m., thence to Friedens Cemetery. Deceased was a member of Cigarmakers' Union, Local No. 44.

YOUNG—On Monday, March 29, 1920, at 1 p. m., at Missouri Baptist Sanitarium, Sarah Elizabeth Young. Remains will be forwarded from E. J. Schnur's funeral parlors, 3662 Chouteau avenue, on Tuesday, March 30, 1 p. m., to Silex, Mo., for interment. Louisiana and Silex (Mo.) papers please copy. (c)

UNDERTAKERS

PEETZ BROS.

Funeral chapel, 2739 Lafayette av.; auto and carriage funerals; no charge for chapel. (c62)

LOST and FOUND

LOST

ACCOUNTS—Lost, about 40 installment accounts; reward. Reliable Specialty Co., 1106 Locust st.

AUTOMOBILE WHEEL—Wire, and tire, lost on N. Broadway; reward offered. If found, call Sidney 184.

BAG—Lost, gold mesh. Call Sidney 1108.

BAG—Lost, at the Grand Central Sunday evening, a blue silk bag with silver top. Return to 813 Olive st.; reward.

BASEBALL GLOVE—Lost; left-hand fielder's glove, Sunday morning, between 4100 Morgan and 3600 Virginia; reward. 5428 Illinois av.

BEADS—Lost, string of jet beads, on Manchester, Limits or Page car, or Grove and Taylor ave. Friday. Reward.

LOST AND FOUND

BANK BOOK—Bill Charles, $20 bill with it. Return book and keep the money. 1517 Market st.

BILL FOLD—Lost, bearing name E. S. Comley. Finder please call Forest 9154.

BRACELET—Lost; gold; engraved inside J. C. B. to R. E. S., August 1907; reward for return. Phone Webster 1887.

BROOCH—Lost, small cameo, Sunday, on Goodfellow, Etzel or Clara. Cabany 2492W.

BRIEF CASE—Lost, Saturday afternoon; return to 1334 Pierce Bldg.; reward.

BUCKLE—Lost; gold, between 6th and St. Charles and 4th and Washington; reward if returned to Beall Tool Co., East Alton, Ill.

BULLDOG—Lost; black. 5620 California av.; reward. Victor 1137.

BULLDOG—Lost, brindle and white, male, license No. 15,020; child's pet. Return 2905 N. Grand; reward.

CAPE—Lost, black satin and lace, near Webster and Easton; return to 3109A Easton; reward.

DINNER RING—Lost, green gold, set with 3 pearls, Friday evening, between Olive and Locust on 10th st., Hodiamont car, cor. Broadway and Locust, or Tower Grove car, keepsake; reward. Call Main 2828 during day, after 5:30, Forest 4361J.

DORINE—Lost; gold; engraved E. W.; in North St. Louis, Sunday a. m.; reward. Return to 3731 Palm. Central 9206X.

DOG—Lost, male poodle; reward. 2704 S. Jefferson.

DOG—Lost; one female airedale terrier; reward. Phone Victor 169.

DOG—Lost; black and white setter; reward. 1800 Morgan st.

DOG—Lost, white spitz, Saturday, 20th; reward. Call Mrs. F. Thies, 5403 N. Broadway.

DOG—Lost or strayed, male Airedale, Monday night, March 29; Hoffner Bro. 6229. National Moving and Storage Co., Victor 1939. Sidney 3770.

DORINE—Lost, silver, at Winter Garden, Monday evening; liberal reward if returned to 5916 Washington bl. or call Cabany 4659W.

GLASSES—Lost; nose pinchers; on Cherokee car; gold and tortoise. Reward. 3436 Michigan.

GLASSES—Lost, lady's, in rubber case, on Wellston or Grand car, Sunday. Call Olive 6683 or 4720 Cote Brilliante; reward.

HAT—Lost, brown, 4300 Manchester. R. E. La Rue, 1156 S. King's highway; reward.

HAT—Lost; Grand and Lucas; combination straw and mulise; black feathers, rose on left side; reward. 4445 Page bl.

HAT—Lost; velvet sport hat, blown from auto in country, Sunday; reward. Return 4904A McPherson.

HAT—Lost, blue sailor, Sunday, near Union and Delmar; reward. 5921 Hamilton Terrace.

KEYS—Lost, Manchester car or Meramec Highlands. Tyler 906. Ask for Hilnik.

KEYS—Lost, bunch, Famous & Barr; Bellefontaine car, north. 1547 S. 24 st.

LEATHER BRIEF CASE—Left on Cass car eastbound, March 26; reward. Return to 4546 Labadie.

LOST—In jitney, Tuesday a. m., from west to east, paper box containing blue dress and black and white plaited skirt; return to third floor, 925 Washington and receive reward.

MUFF—Lost, Monday, marlin muff, on City Limits or Olive-University car; reward. Phone Webster 1114.

MUFF—Lost; reward of $25 for return of mink muff, lady's gold watch and wedding ring; please return; no questions asked. Mrs. M. Feinberg, 5939 Romaine.

OVERCOAT—Lost, one black light-weight overcoat, blown out of car between Reservoir Park and Forest Park. Return to 1121 Arcade Bldg. Reward.

PIN—Lost, Friday, March 26, Eastern Star; finder call Grand 2834R.

PIN—Lost, gold, wishbone pin, with pearl setting, Monday, March 22; keepsake; reward. 5139 Maple. Forest 2441L.

PURSE—Lost; small; working girl's wages; and trunk key; reward. 3416 Washington.

PURSE—Lost, gray, containing money, car tokens. Return to R. Miller, 2214 Gaty.

PURSE—Lost, small, on Compton or Fourth car, containing small change and friendship pin; reward. 4105 Botanical. Grand 1703M.

PURSE—Lost; black leather folding purse; name of owner inside; keep money contained and receive reward; purse is valuable as it was gift; return same to 7002 Washington, or room 209, Wall Bldg.

SATCHEL—Lady's hand satchel, with red purse, Friday; reward. Return to Greenling-Westerman China Co., 916 N. 6th st.; reward.

STUD—Lost; diamond; between 7th and Pine or on Laclede car; reward. Bomont 1696R.

SUIT CASE—Lost, left in Delmar car, Sunday night. Call Lindell 1691W.

UNDERSKIRT—Lost; one taffeta, lavender and green, changeable; between 10th and 12th st. Washington; reward. Return to Mrs. A. D. Wyatt, 1739 D st., Granite City, Ill., and receive reward.

VANITY CASE—Lost; flat silver, on Hodiamont car, Monday evening; liberal reward. Return 5139 Cabanne. Forest 4405.

VANITY CASE—Lost, Saturday afternoon, green gold and silver, engraved R. V. D., on one side and J. H. R. on the other side; in the West End of St. Louis. Return to 535 Linden av., Clayton, Mo. Wydown 229; reward.

WAVE—Lost; georgette; on north Bellefontaine car, Monday morning; reward. 4425 Red Bud. Delmar 3707J.

FOUND

MONEY—Found, roll of money, near Fenton, March 25, 1920. Rudolph Mraz, Fenton, Mo.

MONEY—Found, between Christmas and New Year, a good sum of money in downtown district; owner may have same by giving a description, also name and address. Box C-176, Post-Dispatch.

MOTOR BOAT—Found; 21ft. Apply housebeat foot of Victor st.

FOUND BY POLICE DEPARTMENT.

HANDBAG—Central District.

AUTO LICENSE—Central District.

PURSE—Leather. Central District.

PURSE—Money and paper. Central District.

AUTO LICENSE—5th District.

PERSONAL

ADOPTION

FOR ADOPTION—Steve Stanich, son of Mutan Stanich, 6 years; relations preferred. Call at his stepfather's, Steve Vlatic, 1811 S. 24 st., 2d floor.

SEALED PROPOSALS

OFFICE of the Quartermaster-General, Clothing and Equipage Division, Munitions Bldg., Washington, D. C. Sealed proposals in duplicate will be received here until 1 p. m., April 12, 1920, for furnishing all or part of 1,073,840 bronze collar ornaments. Information on request. (c)

BIDS will be received by the Board of Public Service of the City of St. Louis, Room 208 City Hall, until 12 m., April 20, 1920, for reconstructing Locust street from Fourteenth street to Jefferson avenue. Plans, specifications and forms of contract and other infoznation can be had at the office of the President of the Board of Public Service, Room 300 City Hall. (c8)

PROPOSALS FOR COAL—Office Mississippi River Commission, First and Second Districts, customhouse, Memphis, Tenn.—Sealed proposals will be received here until 11 a. m. April 10, 1920, and then opened, for furnishing and delivering 15,000 tons of nine-run coal and 6000 tons of lump coal, in barges. Further information on application. (c8)

SEALED PROPOSALS—Bids will be received by the Board of Public Service of the City of St. Louis, Room 208 New City Hall, until 12 m., April 20, 1920, for reconstructing Page boulevard from Vandeventer avenue to Taylor avenue, and for improving Morganford road from Chippewa street to Tyler avenue. Plans, specifications, forms of contracts and other information can be had at the office of the President, Board of Public Service, Room 303, new City Hall.

SEALED PROPOSALS, in duplicate, subject to the usual conditions, will be received at the office of the Director of Purchase, General Supplies Branch, room 1743 Munitions Bldg., Washington, D. C., until 10 a. m. April 24, 1920, for 43,376 caskets and shipping cases. Proposals for wooden caskets, metallic lined, all metal caskets or composition caskets under manufacturer's own designs and specifications will be considered. All caskets must be air and water tight. Deliveries will be a determining factor in making awards and are desired at the rate of 7500 monthly until completion, beginning July 1, 1920. Each proposal must be accompanied by a completely finished, full-sized sample and a corner section, with complete drawings and specifications. Bidders are invited to be present at opening. (c4)

SPECIAL NOTICES

NOTICE—I hereby give notice that I will not be responsible for any debts contracted by my wife on and after March 29, 1920. JOHN E. SCOTT.

NOTICE—After March 30, 1920, I will not be responsible for any debts contracted by my wife, Tillie Pohlig. EDWARD J. POHLIG. (4)

SPECIAL NOTICE—The undersigned has today bought the Victory Candy Kitchen, 1062 Park avenue. All creditors are notified to present their claims at the office of Martin E. Rotgeau, 1823 Central National Bank bldg. for payment. James Bozikis. (2)

BUSINESS CARDS

CARPET CLEANING—UPHOLST'G

VACUUM CLEANERS RENTED—The best for house cleaning; $2 delivered. Forest 5850.

CHICAGO Carpet Cleaning Co.: carpets renovated like new. 3829 Finney; Lindell 3030. Delmar 2451.

ELECTRIC WIRING, ETC.

WE specialize in wiring ready-built houses. Mid-West Electric Co., 2221 Keokuk; Sidney 3826.

LET a real electrician do your electrical work for a real price and be satisfied. F. B. Williams, 4727 Page. Delmar 3247L. Forest 4166R.

THRIFT Electric Co., house wiring, fixtures and repairing; have your wiring done before spring cleaning. 2026 Penrose st. Central 5410L.

ELECTRIC WIRING—Fixtures and repairing; all work guaranteed; licensed electrician. Thorp Electric Co., 6216 Carlisle av. Riverside 806R.

ELECTRIC LIGHT wiring of ready-built houses a specialty; fixtures. Chapman, Licensed Electrician, 3328 S. 9th. Sidney 2684W.

MISCELLANEOUS NOTICES

ALUMINUM REPAIRING—Handles put on percolators. M. Krueger, hardware, 4549 Arsenal st.

GAS PIPES blown out; $3; satisfaction guaranteed. Fleming, Bomont 1412R.

GAS PIPES cleaned, $3; stoves connected, $1. Work guaranteed. J. Seidel, plumber, 3412 Thomas. Cent. 9698L. Lin. 334M.

GAS PIPES blown out, $3. We don't tear up your floor, cut your pipes or dirty your house; we don't want your money unless you are satisfied. John Schoen Plumbing Co., 1411 Wright st. Kinloch Central 5597. Bell Tyler 2229.

HOUSE repairs of all kinds. Advance Repair Shop, 740 Bayard. Forest 1207.

PERCOLATORS—We repair all makes; put on handles that don't burn off; also solder aluminumware. 915 N. Broadway.

The frequency of robberies and holdups, emphasizes the importance of insuring what you have worked for and saved—only burglary and holdup policies are "safety first" contracts and will return your losses to you. ST. LOUIS AGENCY CO., O. F. Rutledge, Manager, 452 Pierce Bldg. Phone, Main 1964.

PRINTING AND ADDRESSING

AA!—CHEAPEST place in town for printing. McGill & Co., 123 N. 11th st. Central 7146.

STORAGE AND MOVING

MOVING, take furniture in exchange. Victor 2135X. Bobbitt Bros., 2237 Chouteau.

THREE rooms stored; bonded company; $2 per month. Victor 229.

SOUTH SIDE STORAGE AND MOVING CO., 1903 Sidney st. Fireproof warehouse. Victor 2037. Sidney 2235.

ADVANCE Moving Co., $4.50 load, or contract; furniture in exchange. Bomont 1329.

ALWAYS best service, moving, storage and packing. Prosser's, 3220 Olive. Bomont 807. Central 5532.

BRASCH'S $25,000 bonded warehouse; separate room for motor service; furniture taken in exchange for moving. Bomont-Central 2978.

WE advance money on furniture, rugs, sewing machines and Victrolas; stored in our warehouse. Wiehe Furniture and Storage Co., 1516 Franklin. Central 4303.

AMERICAN STORAGE CO.

Fireproof warehouse; lowest insurance; guaranteed moving; get our rates. 2815 Olive. Bomont 261. Central 6829.

BEN A. LANGAN

FIREPROOF STORAGE CO.,

Now in our new house, 2201 Delmar bl.

JUDSON

FREIGHT FORWARDING CO.

1537 Boatmen's Bank Bldg., St. Louis, Mo. Main 1245-6. Central 6009.

Household Goods and Automobile Shipments forwarded greatly reduced rates to California and all Pacific Coast points, Texas, Oklahoma and Colorado; through cars; no transfer; reasonable rates; transcontination. Prompt and reliable service.

LEONORI STORAGE CO.

Fireproof warehouses for safe storage of furniture, automobiles, boxes, pianos, etc; move, pack, ship; service efficient, prompt, satisfactory. Consign your goods to our care. Grand-Laclede ave. Lindell 2126. Delmar 62.

STOVE REPAIRS

A. G. BRAUER SUPPLY CO.

Stove repairs. 316-318 N. Third st.

WALL PAPER CLEANING, ETC.

AI WALL PAPER and fresco cleaner. Paul Mueller, 1511 Chambers st. Tyler 3076.

RED E. Wall Paper Cleaning Co., Rooms, 50c up. Delmar 1709R. Lindell 3003.

WINDOWS, paper and paint cleaning. Call the Boss Window Cleaning Co. Central 8467L. Lindell 3578. 3029 Madison.

PAPERING, cleaning; paper for sale; washable prices. Mr. Perrick. Lindell 3414R.

PAPER HANGING—Decorating and cleaning; prompt service and best prices; give us a trial and be convinced. Argerio Decorating Co., 2907 Maffitt. Lindell 1702J.

FOR first-class paper hanging, with or without paper, call Lindell 1533W.

WALL PAPER cleaning; rooms $1 up. W. M. Royal, 4041 West Pine. Lindell 1841R.

WALL PAPER CLEANED—All rooms, $1; bathroom, 25c. Star Cleaners. Grand 1064.

ROGERS CO. expert paper cleaning, go anywhere in St. Louis or suburbs; estimates given. 4244A Ashland. Colfax 2002W.

PROFESSIONAL

ATTORNEYS AT LAW

CENTRAL Law Bureau, 806 Chestnut; legal matters; collections; exp. attorneys; advice free.

LEGAL matters, damages and pension cases carefully attended to; advice free. 1023 Chestnut.

DANCING

Do I dance the latest dances? I'll say I do. I took 10 lessons at Adams' private dancing school, 3965 West Pine. Lindell 4745.

DANCING lessons afternoons and evenings; quickest method. 418 Collinsville av., East St. Louis.

PRIVATE LESSONS—Any hour; latest dances guaranteed; reliable, oldest school. 1901 Lafayette.

PRIVATE DANCING. 4413 Washington bl.; guaranteed in 6 lessons. Mrs. Miller. Forest 4809.

DANCING—Princess Academy, 4479 Easton av., every Friday evenings; classes Tuesday and Thursday evenings; quickest method; best instructors. H. A. Buchmann.

LEARN TO DANCE—Modern methods; classes every evening; private lessons any hour. 5 competent instructors. Arcadia Dance Palace, 6317 Olive st. Phone Lindell 4358.

CAVE Dancing Academy, Olive and 29th sts., spring floor, grand orchestra; dancing Saturday afternoons and every evening except Mondays; instruction classes every Tuesday and Friday evenings; admission, men 50c, ladies 25c. H. Albers, manager.

BERNHARDT'S—St. Louis' leading school; positively best training; no failures, no misrepresentations; dancing Mondays, Thursdays, Saturdays; union music; private lessons and classes daily, afternoons, evenings. Special, 6 1-hour lessons, $1. 4916A Delmar, upstairs.

NORTH ST. LOUIS DANCING ACADEMY, 20th and Salisbury; reception Sat., Sun. afternoons and evenings; classes Tues. and Fri. evenings; gents 40c, ladies 20c, including war tax; checkroom free; private lessons Tues., Thurs., Fri. and Sat. afternoons. Tyler 2002. Central 9864J. Mrs. Jack Clement.

YOU educate your head, why not your feet? Learn to dance at Cave Dancing Academy, Olive and 29th sts.; classes Tuesday and Friday evenings, also Tuesday, Thursday and Saturday afternoons; private lessons Monday, Wednesday and Saturday afternoons and by appointment. Call or phone Bomont 2905.

DETECTIVES

DETECTIVE—Lady; does shadowing and investigating. Miss Jackson, 3202 Cates av. Forest 5426.

DETECTIVE—Private; shadowings, investigating; reasonable; all work guaranteed to be strictly confidential. Residence, 4439A Easton; phone Forest 1337W.

DETECTIVE—Does shadowing, investigating; locates missing people; confidential. 3678 Finney av. Phone Lindell 5162. Delmar 7441.

EX-OFFICER does shadowing and investigating. 313 Fullerton Bldg. Phone Central 5764 of Olive 5107. s. e. cor. 7th and Olive.

PROFESSIONAL

TEACHER—High school, desires pupils in mathematics. Forest 6872.

ADJUSTMENTS COLLECTIONS

A. B. JONES—Law and collections; experienced all courts; advice free. 913 Holland Bldg., 211 N. 7th st. Olive 2480.

MEDICAL

WOMEN AND GIRLS cared for during confinement. Liberty Hospital, 4267 Delmar.

EXTRACTION OF TEETH FREE OF CHARGE—150 patients wanted at St. Louis University dental clinic, Grand and Caroline, Thursday evening, after 7:30, April 1; operations performed under conductive anaesthesia by graduate dentists. St. Louis Study Club.

THEATRICAL

PIANO PLAYER Wtd.—Also chorus girls; local work; good salary. 3821 Finney.

BELMONT SAYS—Better "do it" than "wish it done;" study acting for pictures and the stage, singing, dancing, chorus and vaudeville. Belmont School, Odeon Bldg.

EMPLOYMENT WANTED

MEN, BOYS

AUDITOR—Auditing, traffic or credit department, timekeeper or other clerical work; 20 years' experience in general office and accounting; desire change. Box G-69, Post-Dispatch.

AUTO MECHANIC wants care of trucks or touring cars; 14 years' experience; no objections to driving. Box G-62, P.-D.

BAKER—Sit. by a good, allround man for small shop in country town. Adam Keller, 2020 S. 4th st.

BARTENDER—And soft-drink dispenser; competent and reliable; middle-aged. Box C-36, Post-Dispatch.

BATTERY MAN—Sit.; expert; 4 years' experience on vehicle and s. l. i. systems. Box G-204, Post-Dispatch.

BOOKKEEPER—Young man wishes to connect with firm offering good opportunity; 10 years' accounting experience; also study ing accounting at university in evening. Box C-93, Post-Dispatch.

BOOKKEEPER—And cashier; at present employed, desires to change to position offering better opportunities for advancement than present situation affords; competent to handle any set of books; also experienced as field auditor. Box C-97, P.-D.

BOY—Sit., experienced in clerical and all manual labor; to work after school and Saturday and Sunday; hours, 3 to 2:30. H. Hennessey, 4639 Delmar.

CARPENTER wants work; alterations and repairs; by or contract. Box E. M. Pernell, Garni Hotel, Bomont 118.

CARPENTER—Sit., at c

IF YOU'VE DECIDED TO EXPAND YOUR BUSINESS and add to your staff find the right people through these columns.

HELP WANTED—MEN, BOYS

ERRAND BOY—Hesse Envelope and Litho. Co., 501 N. 1st st. (c)

ERRAND BOYS—Good chance to learn; $8 per week; must bring parents with you. Apply 314 N. 6th st., 5th floor. (c3)

FIREMAN—For down draft boiler. Apply engineer, 3842 Garfield av. (c2)

FIREMAN—White or colored; day job; Westinghouse-Roney self-stocker; state references and full particulars. Box H-371, Post-Dispatch. (c2)

ENGINEER—Junior graduate; experienced on valuation; must be able to organize field work and prepare related statistical data; also develop reports; salary dependant upon qualifications; splendid opportunity for advancement. Call at the E. M. B. A. EMPLOYMENT OFFICE, Room 504, Union Electric Light & Power Co. Bldg., 12th and Locust. (c2)

ENGINEER—Valuation; graduate, with experience on engineering valuation; must be able to organize field work and prepare related statistical data; also develop reports; salary dependent upon qualifications; splendid opportunity for advancement. Call at the E. M. B. A. EMPLOYMENT OFFICE, Room 504 Union Electric Light & Power Co. Bldg., 12th and Locust. (c2)

FACTORY WORKERS—Men who are strong and willing; good wages; give references and phone in first letter; no attention paid otherwise; immediate employment if references are satisfactory. Apply Postoffice Box 1302. (c4)

FINISHER—To work on furniture. Zollinger Furniture Co., 3917 Fairfax. (c)

FIREMAN—Brickyard. W. H. Walnmann, Press Brick yard, 6500 Easton av. Phone Delmar 207. (c3)

FIREMAN — Apply at ST. LOUIS MFG. CORP., 5401 Bulwer. (c3)

FOREMAN—Experienced man to take full charge of straw factory, to make ladies' and children's hats; good opportunity. Union Cap Co., 321 N. 14th st.; fourth floor. (c2)

FOUNDRY CARPENTER—Steady work for right man. Materne Mfg. Co., 18th and Gratiot. (c2)

FREIGHT HANDLERS—Hamilton-Brown Shoe Co., 12th and Washington. (c)

FREIGHT CHECKER—Experienced. Hamilton-Brown Shoe Co., 12th and Washington av. (c)

FURNITURE PACKER—One with chauffeur's experience. Call at rear 316 N. 8th st. (c4)

FURNITURE PACKERS—52 hours' work; 54 hours' pay; start to work at 7:30 a. m. Apply F. W. Hanpeter Furn. Co., 11th and Palm. (c3)

GARDENER—Experienced, for private family, to take care of small greenhouse, vegetable garden and lawn. 4 Forest Ridge. (c)

GARDENER—Experienced white, for private place in Webster Groves. Call at 2206 Pine st. until Wednesday, 12 o'clock. (c)

GLUER—For veneer room; first-class. A1 man; good chance for advancement. Apply F. W. Hanpeter Furn. Co., 11th and Palm. (c6)

GROCERY PACKERS—And order fillers; experienced; steady work. 116 S. 1st st. (c)

GROCERY CLERK—Experienced, with reference. 6180 Delmar bl. (c)

GROCERY CLERK—Frank Lind, 7th and Lucas. (c)

GROCERY CLERKS—Two, experienced, and one experienced cashier. Apply 1306 N. Taylor. Forest 4310. (c4)

HANDY MAN—For blacksmith shop. Apply 1100 S. 12th. (c)

HANDY MAN—Around factory. Apply Mr. Frank, 1818 Olive. (c)

HANDY MAN—To do carpenter work. Box H-370, Post-Dispatch. (c3)

HANDY MEN—Two, to work in auto body metal shop. R. N. Collins Vehicle Woodwork Co., 3900 Chouteau av. (c)

HANDY MEN—And machinists; steady work; good wages and good working conditions. Wedart Pattern Pulley Co., 3300 De Kalb. (c2)

Handy Men and Laborers
Good pay; contract and day rate; steady work; good treatment. PARKER RUSSELL CO. Take Tower Grove car to Morganford, go south to 3314 Morganford. (c)

HARDWARE MAN—About 25 years of age, for clerical position; one acquainted with wholesale stock, to write descriptions of hardware; experience unnecessary. Box D-288, Post-Dispatch. (c)

HATTER—Experienced on ladies' hats. VANITY FAIR HAT CO., 1408 Locust, third floor. (c)

HELPER—Boy or young man, for tinner's helper, at once. 1315 Cora av. (c)

HELPER—On enamel signs. Brilliant Sign Co., 3631 Washington. (c)

HELPER—For scouring; salary $20 week. Himeles Bros., Cleaners and Dyers, 5157 Easton av. (c)

HELPERS—For crating and shipping department; apply at once. Employment manager Traffic Motor Truck Corp., 5200 N. 2d st. (c)

HOSTLER—Man as hostler at 1427 N. Broadway; wages $20 per week. (c4)

HOUSEMAN—Experienced colored. Columbian Club, 3900 Lindell. (c2)

HOUSEMAN—White or colored; apply with reference. Beers Hotel, Grand and Olive. (c)

HOUSEMAN—Colored, for family hotel; good wages. Shardell Hotel, 4300 Lindell bl. (c4)

HOUSEMAN—St. Luke's Hospital, 5535 Delmar bl. (c2)

HOUSEMAN—Apply housekeeper, King's highway and West Pine bl. (c4)

HOUSEMAN—Apply to housekeeper. Hotel Jefferson, 12th and Locust. (c)

HOUSEMAN—Marion Roe Hotel, Broadway and Pine. (c4)

HOUSEMAN—Elderly man to wash dishes and take care of furnace. 4296 Washington. (c8)

HOUSEMAN—Colored; experienced, for family hotel; good wages. Apply Shardell Hotel, 4300 Lindell. (c8)

HOUSEMAN—Pay once a week. Washington Hotel, Washington and King's highway. (c4)

HOUSEMAN—Good, experienced; advise wages desired; no meals. Box B-144, Post-Dispatch. (c3)

ICEMAN—Good wages and meals. Marquette Hotel, 18th and Washington. (c3)

ICE WAGON DRIVERS—Apply 4461 Maffitt av. (c4)

IRON AND WIRE WORKERS—Must have experience in ornamental iron work; steady work; no labor trouble; high wages for good, steady men. Apply the Ornamental Iron Work Co., Sweitzer av., Akron, O. (c6)

JANITOR—White; steady work; $75 per month. Boyle Memorial Center, 819 N. 11th st.; call between 9 and 11 o'clock. (c4)

JANITOR—White or colored; steady work; $75 per month. Apply Industrial Loan Co., 714 Chestnut st. (c)

JANITORS—Men and women, at superintendent's office, 1617 Pierce Bldg. (c4)

JEWELER—A. R. Z. Co., 918-19 Holland Bldg. (c)

JOB PRESS FEEDER—Good wages. Printing Dept. The Scudders-Gale Grocer Co., 12th and Poplar. (c4)

KITCHEN MAN—Apply St. Luke's Hospital, 5535 Delmar bl. (c2)

LABORERS—Colored; good pay. 3215 Papin.

LABORERS—[illegible] Chouteau. (c)

LACQUERER—Gross Chandelier Co., 21st and Morgan. (c)

LABORERS—White or colored; steady work; 40c per hour. J. C. Finck, 101 Barton. (c2)

LABORERS—Colored; good, strong; steady work. 108 S. Second st. (c2)

LABORERS—For cold storage warehouse. Booth Cold Storage, Main and Ashley. (c4)

LABORERS—Apply Quick Meal Stove Co., 2nd N. King's highway. (c4)

LABORERS—Steady work; good wages. 4682 [illegible] av.

LABORERS—Chouteau av. Crystal Ice and Cold Storage, 2918 Chouteau. (c3)

LABORERS—To work around factory. [illegible] Casket Co., 1406 Hogan. (c)

LABORERS—[illegible]

LABORERS—And quarry men. [illegible] Const. Co. [illegible]

[illegible]

LABORERS—40c per hour. [illegible]

LABORERS—And quarrymen; 40c and 50c per hour. At quarry, 5100 Virginia. Evermann Const. Co. (c)

LABORERS—Steady work; good pay. Hill-Behan Lumber Co., Page av. and Wabash tracks. (c4)

LABORER—Experienced in foundry, $4.25 per day. Apply Liberty Foundry, 7600 Vulcan. (c)

LABORERS—White or colored; 40c per hour; money any time, and steady work. Apply 4687 Natural Bridge. (c4)

LABORERS—And quarry men; 40c and 50c per hour, at quarry, Grand and Hickory. Evermann Construction Co. (c)

LABORERS—For street work; King's highway and Natural Bridge. Independent Quarry and Const. Co., 4875 Ashland av. (c3)

LABORERS—Handy with carpenter tools; steady work. Apply Pan-Electric Mfg. Co., 735 S. 4th st. (c8)

LABORERS—To work in brick plant. Apply Hydraulic Press Brick Co., King's highway and Natural Bridge rd. (c)

LABORERS—Street cleaning; $2.40 per day; also some at Chain of Rocks, pick and shovel work, 46c per hour. Apply room 348 Municipal Courts Bldg., Efficiency Board of St. Louis. (c)

LABORERS—25; good pay. Call 3321 Morganford road. (c)

LABORERS—Best pay in town; come ready for work. 421 S. Sixth st. (c2)

LABORERS—Apply 7 a. m. or 7 p. m. LEWIN METAL CORP., 23 Branch. (c7)

LABORERS
White or colored, for day or night shift; good wages. AMERICAN TAR PRODUCTS CO., Gravois and Oak Hill Railroad Tracks. Take Cherokee car south. (c4)

LABORERS — Apply at ST. LOUIS MFG. CORP., 5425 Natural Bridge. (c3)

LABORERS
44c PER HOUR
NINE HOURS
1630 N. MAIN ST. (c4)

LABORERS—GOOD WAGES. NATIONAL LEAD CO., 5548 MANCHESTER. (c4)

BUICK MOTOR CO.
NEEDS
LABORERS
Of all kinds; 47½c to 50c hour; also
MOLDERS AND MECHANICS
Apply
Buick Employment Office
212 East Broadway, East St. Louis, Ill.
Open Sundays 9 a. m. to 1 p. m. (c8)

Laborers
50 steady men; outside work; good pay; year round; no labor trouble; can offer good jobs to reliable men. NATIONAL UTILIZATION CO., Weber rd. and Missouri-Pacific tracks; south end Bellefontaine car line. Ask for leather plant. (c3)

LATHE HANDS—Experienced. Apply W. N. MATTHEWS & BRO. INC., 4922 Easton. (c)

LATHE HANDS—Well experienced on close and accurate work; also drill press hands. APEX MACHINE & TOOL CO., 815 Hickory. (c62)

LAYOUT—Capable of laying out work from blueprint. Apply 3201 S. Broadway. (c6)

LUMBER PILERS—Columbia Box Co., Lumber Yard, 24 and Palm. (c8)

LUMBER PILERS—Steady work, good pay. Hill-Behan Lumber Co., Page av. and Wabash tracks. (c4)

LINOTYPE OPERATOR—Steady work. Call 915 Pine st. (c)

LUNCHMAN—To carve and wait on tables. Krumm's Buffet, 824 Pine st. (4)

LUMBERMAN—TO TAKE FULL CHARGE OF AND MANAGE FOR OLD-ESTABLISHED COMPANY THEIR NEW RETAIL YARD IN FASTEST GROWING SECTION OF CITY; REQUIRE EXPERIENCED MAN UNDER 38; MUST BE AMBITIOUS AND ENERGETIC; GIVE AGE AND EXPERIENCE; CORRESPONDENCE STRICTLY CONFIDENTIAL. BOX D-270, POST-DISPATCH. (c4)

MACHINIST—Experienced on small, fine brass work. Box T-163, Post-Dispatch. (c4)

MACHINE NAILERS—Columbia Box Co., 19th and North Market sts. (c8)

MACHINIST—With tool room experience. Moon Bros., Gano and McKissock. (c4)

MACHINE HANDS—First-class, allround; union; must have card. Apply 712 Morgan st. (c4)

MACHINISTS AND BOILERMAKERS—Experienced on locomotive work. Apply room 413, Union Station. (c3)

MACHINIST—Lathe hand; must be first-class. Apply Henderson-Willis W. and C. Co., 2305 N. 11th st. (c)

MACHINISTS—Bench hands, lathe hands, drill hands; also experienced shaper operator. Apply 600 N. 2d. (c6)

MACHINISTS—$1.25 per hour; out-of-town; open shops; no trouble; state age and experience. Box G-229, Post-Dispatch. (2)

MACHINIST HELPERS—Two. Otto Eick, Engineering Dept., South Side Bank Bldg., Broadway and Pestalozzi. (c)

MACHINE ADJUSTER—Must be able to adjust Union Special and Singer bag machines and take charge of floor; state experience and salary; confidential. Box B-26, Post-Dispatch. (c4)

MAINTENANCE MAN—Some experience in millwright work; new Standard Adding Machine, 3701 Forest Park bl. (c2)

WANTED
Due to increased business we have positions open for machinists, toolmakers, hand screw machine operators and bench hands. We can also place men who have had some mechanical experience and wish to learn machine operating and adjusting. Make application in person or write us fully, giving age, experience, educational training, the class of work you prefer, wages expected and date you could report if engaged.
WESTERN CARTRIDGE CO.,
East Alton, Ill. (c6)

MAN—To make beds. 2100 N. Broadway. (c4)

MAN—Young, experienced in wholesale hardware, to fill orders. 706 N. Third st. (c2)

MAN—Colored, to wash wagons. Nafziger Baking Co., Sarah and Cook. (c)

MAN—Colored, for hotel dining room. 408 N. Euclid. (c)

MAN—To learn [illegible]; good chance for advancement. [illegible] Washington.

MAN—Old, for repairing in secondhand store. 1701 S. 11th st.

MAN—Young; to work in factory; steady work; good wages. 209 Locust st. (c)

MAN—To truck and load freight; wholesale hardware. [illegible] (c2)

[illegible]

MAN—For packing dept. Athletic Tea Co., 914 N. Broadway. (c4)

MAN—Some experience at roofing. 2559 W. University. (c)

MAN—To paint castings; steady work. 4100 N. 21st st. (c)

MAN—As helper in furniture store. Apply 1226 High st.

MAN—To wash dishes. Stanley's Lunch Room, 4115 Easton.

MAN—To pack shoes; wholesale shoe house; state experience and age. Box B-42, P.-D.

MAN—Colored; experienced, A1, to leave city. 14 N. King's highway, Apt. 12. Forest 280. (c)

MAN—Experienced at photo finishing enlarging, printing and developing. See Mr. Robertson, Judge & Dolph, 515 Olive. (c4)

MAN—Experienced in store; also as helper on truck. Sam Goldberg Furn. House, 1432 Franklin. (c)

MAN—To work in veneer room; good pay. F. W. Hanpeter Furn. Co., 11th and Palm. (c3)

MAN—Elderly, to nail up cases and make himself useful in packing room; wholesale mercantile; state age. Box B-29, P.-D. (c)

MAN—Young; for clerical position in office of large manufacturing establishment. Box H-376, Post-Dispatch. (c4)

MAN—Young, to help engineer and fire small boiler. Apply Engineer, 7110 S. Broadway. (c)

MAN—Experienced checker for hotel food service. Apply 5:30 p. m. or 10:30 a. m., Room 308 Union Station. (c)

MAN—Young; colored; for bus work in restaurant. Apply 5:30 p. m. or 10:30 a. m., Room 308 Union Station. (c)

MAN—Colored to help on trucks and around furniture repair shop. Call at 2710 Gravois. (c8)

MAN—Young, for light factory work. St. Louis Rubber Cement Co., 3046 Lambdin. (c2)

MAN—About 35 or over, for stock and order clerk. Apply Mr. Spilker, Koken's, 2528 Texas av. (c3)

MAN—For working in color and extract factory. Apply Warner-Jenkinson Co., 2526 Baldwin. (c)

MAN—Middle-aged, for nickel plating room, to assist in polishing. Box T-162, Post-Dispatch. (c4)

MAN—About 35, to assist in laboratory work. Apply Mr. Spilker, Koken, 2528 Texas. (c)

MAN—Who understands little about machinery; may buy interest; $250 to $500; full charge. Box B-80, P.-D. (c3)

MAN—Elderly, to repair boxes and also capable of running a circular saw; state age. Box B-44, Post-Dispatch. (c)

MAN AND WIFE—To manage news stand in Oklahoma; cash security and reference required; good chance for advancement. Apply at 2009 Eugenia st. (c2)

MAN—Young, 16 to 17 years of age, for filing clerk and general office work; good opening for energetic boy. Apply American Bridge Co., 1014 S. Vandeventer av. (c2)

MAN—For out-of-town factory; advancement assured right man; $22.50 per week to start; state age and experience. Box G-121, Post-Dispatch. (7)

MAN—To take care of stock; chance for advancement; wholesale shoe house; experience not necessary; state age. Box B-24, Post-Dispatch. (c)

MAN—Steady and industrial man to wash windows and general office cleaning. See Harry Bernhardt, 9th floor Bank of Commerce Bldg. (c)

MAN—Experienced in structural steel work to measure old work and make sketches for reconstruction of bridges. Box H-364. (c4)

MAN—FOR OFFICE CLEANING; PERMANENT POSITION WITH FUTURE FOR RIGHT MAN. INLAND MACHINE WORKS, 17TH AND ST. CHARLES. (c)

MAN—For full upper and lower plates, to be made before post-graduate class; services free; call hours between 8 a. m. and 5 p. m. Room 316 Lister Bldg. (c)

MAN—Who understands horses and washing wagons; steady position; good pay; bring references. American Steam Laundry, 2144 and Morgan. (c)

MAN—Auto accessory; familiar with wholesale jobbers' stock to develop for clerical position; liberal remuneration; outline experience; give name of last employer in reply. Box D-287, Post-Dispatch. (c62)

MAN—YOUNG, TO ASSIST ON MINOR REPAIRS OF SINGER POWER MACHINES AND MAKE HIMSELF USEFUL IN FACTORY. JENNINGS AMOS, 317 SPRUCE ST. (c2)

MAN—To take charge of linen sorting room; hours part afternoon and part evenings; steady position; Saturday afternoon and evening off. Apply Atlas Linen and Towel Service Co., 2715 Park. (c)

MAN—Young, in order department large manufacturing business; must use typewriter to assist copying orders; permanent desirable position with future; in reply give age, experience if any and salary to start. Box T-109, Post-Dispatch. (c3)

MAN—Young, with drug and chemical experience, for figuring factory costs; must be quick and accurate at figures; splendid opportunity for someone possessing initiative. Apply to Mr. Simpton, Meyer Bros. Drug Co., 4th and Clark. (c)

MAN—For stock room for large wholesale house; good salary to start. Box B-82, P.-Dis. (c2)

MAN—To clean factory at night; man with good reference. LOWENBAUM MFG. CO., 23d and Locust. (c)

MAN—To learn packing for large Mercantile concern; good salary to start. Box B-78, Post-Dispatch. (c2)

MAN—With practical knowledge of the manufacture of electric steel to give an expert opinion on a hypothetical question to be propounded relative to the production of steel through the electric furnace. A party who is now engaged or who has been engaged in this line can earn a reasonable fee for his opinion which need not interfere or take any time from his present duties. For full particulars address Box E-223, Post-Dispatch. (c2)

MEATCUTTER—Also young man helper. Frank Lind, 7th and Lucas.

MEAT CUTTER—Good job for right man. Call Jim Remley, phone Clayton 20. (c)

MECHANICAL DRAFTSMEN—For large construction project; petroleum experience desirable. Apply 502 Laclede Gas Light Bldg., St. Louis. (c8)

MEN—Young and middle-aged, to run on trains; long runs. 2047 Clark av. (4)

MEN—Young and middle-aged, to run on trains; long runs. 2047 Clark. (7)

MEN—For detective work; chance to learn the business. 4434A Easton. (3)

MEN—Young, to learn painting on buggies. Moon Bros., Gano and McKissock. (c4)

MEN—To handle and load bricks; piecework. King's highway and Frisco R. R. track. (c2)

MEN—And helpers, in factory; steady work. Apply 2200 Adams st. (c4)

MEN—For loading and unloading wagons. 811 N. 6th. (c4)

MEN AND DRIVERS—Apply at 4123 Glasgow av., Tuesday.

MEN—Young, to work in factory. Jos. R. Murphy Sons, 820 N. Main. (c4)

MEN—To drive ice wagons. Apply Polar Wave at Forsythe and Rock Island tracks. (c4)

MEN—In carpet department. Enterprise Cleaning Co., 4229 W. Easton.

MEN—To sample Kellogg's Krumbles. Apply 7:30 a. m. Wednesday, 5014 Easton. (c)

MEN—Or young men, for railroad news service; cash security and references required. Call in person, 1621 Clark av. (c8)

HANDY MEN—Some experience in machine shop preferred; steady work; good pay. Landis Machine Co., 25th and Mullanphy.

MEN—And young men at 2009 Eugenia st., for the Frisco news service; daylight runs open; security and reference required. (c2)

MEN—Young, for wholesale house, for stock department; positions all permanent with advancement. Box W-272, Post-Dis. (2)

MEN—Able-bodied, for warehouse work; steady positions with promotions. Box W-274, Post-Dispatch. (2)

MEN—Young, for stock department; good salaries to start on with prospect for advancement. Box W-276, Post-Dispatch. (2)

MEN—Strong, for warehouse; all inside work; permanent positions. Box W-275, Post-Dispatch.

MEN—Or young men, to sell goods on trains; runs open. Apply in person. 22 S. [illegible] (c8)

MEN—To learn woodworking and metal work in auto body shop. R. N. Collins Vehicle Woodworking Co., 3900 Chouteau. (c8)

MEN—To load clay in cars; piece work; can make good money. Hydraulic Press Brick Co., [illegible]; take Ferguson car, get off at [illegible] bridge and walk north to [illegible] (c8)

ANSWERS TO QUERIES

As we have no information bureau, it is impossible to answer queries by mail or telephone. Query for Sunday must be mailed a week beforehand.

WILLIE.—It is correct to say "A and B wish to announce that on and after," etc.

A STRANGER.—You can have your mail sent to the general delivery at the postoffice and then call for it.

A. R.—Inquire of some priest. He can tell you whether divorced Protestants are accepted in the Catholic church.

A. J. STENAY.—If you wish to secure employment in South America, consult the South American Consuls in this city.

THANK YOU.—The Missouri Athletic Association is just like any other club. You have to be elected to membership.

P.-D. READER.—You can find the addresses of farm machinery companies in almost any of the farm or agriculture magazines and journals.

ONE IN NEED.—The Poor Man's Bank is the Industrial Loan Co., 714 Chestnut street. Go there and inquire about the loan you wish to make.

GERMANY.—It is impossible to say what a revolutionary government might do in regard to obligations incurred before it came into power.

WALLACE.—If the complexion of the Irish race has changed, we find no mention of it. The encyclopedias do not give the religion of Sir William Wallace.

BOOTS.—If you think the army doctors who examined you did not give you a fair deal, take the matter up with your Congressman and perhaps you can get a re-examination and the compensation you expected.

SKEPTIC.—We are not certain that the Encyclopedia Britannica does not contain the word "decadent," as we never read the entire set of volumes. The encyclopedia is not a dictionary, so you cannot expect to find every word in the English language explained.

ANTI.—The prohibition amendment is held by some to be unconstitutional because it is supposed to infringe rights granted by the original Constitution and for other reasons. The suffrage amendment has not been ratified at this writing and the conditions are not the same.

L.—When something is tenfold we call it tenfold. If you and the young woman who left the boarding house were very good friends it would not make any difference which one called on the other first, unless you happen to be a man. Then it is your place to call on her.

OLD VET.—If you wish to make your application to the U. S. Soldiers' Home for soldiers of the Regular Army, send it to the Board of Commissioners, U. S. Soldiers' Home, Washington, D. C. If you wish to enter the Missouri State Home for Volunteer Soldiers, write to the Superintendent of the Home at St. James, Mo.

T. J. FOSTER.—Yes, Gen. Pershing was under fire in the front-line trenches. The front-line trenches were the trenches closest to the enemy. A General may go wherever he wishes. He does not ordinarily go in the front line. The distance a General stays behind his men depends on circumstances.

AMATEUR.—The following is a receipe for paperhanger's paste: Use a cheap grade of rye or wheat flour, mix thoroughly with cold water to about the consistency of dough, or a little thinner, being careful to remove all lumps; stir in a tablespoonful of powdered alum to a quart of flour, then pour in boiling water, stirring rapidly until the flour is thoroughly cooked. Let this cool before using, and thin with cold water.

L. COROT.—Greenwich Village has no hard and fast boundaries. It is generally that part of New York City which lies on the four sides of Washington Square at the southern end of Fifth avenue. The territory extends two or three squares deep from Washington Square. The Bohemian district of St. Louis is said to be invisible at the present time. Whether it will reappear is uncertain. General prosperity and the eighteenth amendment seem to have scattered the bright souls who once made up the gay company of local Bohemia.

LEGAL INFORMATION.

(Prepared by a Member of the St. Louis Bar Association.)

A SOLDIER.—There is no law respecting the publication of marriage licenses.

LOYAL.—A man 20½ years old cannot get a marriage license without the written consent of his father, mother or guardian.

CURIOUS.—There is no law with respect to striking a person wearing glasses. Of course, it makes the assault more dangerous.

ANXIOUS.—If your husband died before his mother he had no share in her estate. Your children may be entitled to shares in the estate. See the Clerk of the Probate Court.

UNFORTUNATE.—If you agreed to take the magazine, you cannot cancel your subscription without their consent. Write to the publishers. They may be more reasonable than the agent was.

ANXIOUS MAN.—You can get a divorce by publication if you have good grounds and have not been at fault yourself. Your wife could not have it set aside or annulled later, if the facts are as you state.

SAM COLEMAN.—If the law is not being administered according to your understanding of the terms, take the matter up with the War Risk Insurance Bureau, Treasury Department, Washington, D. C.

SAD MOTHER.—You cannot compel your husband to sign the deed. If the property is in your name and your husband's name as joint owners, it will go to your husband on your death. Otherwise you can will it to your children.

MEDICAL QUESTIONS.

(Answers prepared by a physician of authority. Health and sanitation questions of public interest only will be considered. Diagnoses or treatment of individual cases will not be given. Questions that cannot be publicly discussed, if showing evidence of sincerity, will be answered when accompanied by stamped envelope.)

PIMPLE CITY.—See answers to Two Guns on March 15 and Merci Beaucoup, March 19, in this column.

MABEL.—There is nothing you can rub into your legs to make them stouter. You will have to increase the weight of your entire body.

IRIS B.—The medicine you mention is no doubt good and would benefit you, but why pay for a name. The tincture of chloride of iron would give you the same result at a fraction of the cost. The dose is 10 to 15 drops, in water, guarding the teeth from discoloration by drinking the liquid through a glass tube.

JAMES.—By blood pressure is meant the pressure in the arteries through which the blood is being pumped by the heart. It is measured by a device known as the sphygmomanometer, which shows whether the pressure is normal, too high or too low. Abnormal pressure is corrected by drugs and regulation of diet. Phosphate of soda is an efficient and safe laxative.

BUNKO.—Acne is caused no doubt by some derangement in the general system. It is well to have this sought out and corrected. Very often it is in the digestion, or the result of constipation, or some derangement in the kidneys. As a local application Vleminickx's solution, one part to five or six parts of water, is often helpful. Dab it on at night and allow it to dry, washing off in the morning. Gradually increase the strength by lessening the amount of water. In very obstinate cases of acne the X-ray is valuable.

LEN.—Owing to the fact that a decision has not yet been reached as to what plan will be adopted in regard to the Free School for Nursing, the information you desire is not available, nor is it possible that this school will be started on April 1. There are no hospital facilities available so far, although such an arrangement is being sought. When a final decision is reached full information will appear in the daily papers, in ample time for those wishing to take this course to make their arrangements.

JACK.—The organic acids contained in grape fruit and similar fruit arouse the appetite and aid digestion by providing a flow of saliva and indirectly a flow of gastric juice. When the fruit juices reach the intestines the acids increase the activity of the chyme and stimulate the secretions of the liver, pancreas and intestinal glands. They also stimulate the muscular activity of the intestines. Their influence upon the blood is marked, rendering it less alkaline, but never acid, by combining with a portion of the alkaline salts of the serum.

HELP WANTED—MEN, BOYS

MEN—For packing room. H. Wenzel Tent and Duck Co., 1035 Paul st., near 8th and Chouteau. (c)

MEN—Two, for washing walls, and two for general housecleaning; good pay. Apply to housekeeper, Jefferson Hotel, 12th and Locust. (c)

MEN—To work in nursery; 45c per hour, good board on place. Westover Nursery Co., Olive Street rd., 1 mile west of Creve Coeur car line. (c4)

MEN—Several, for odd work, helpers. PEVELY DAIRY CO., Grand and Chouteau. (c4)

MEN—Middle-aged, to work in machine shop; prefer men who have had some experience on drill press, lathe, milling machine and hand screw machine; steady work, with an opportunity for advancement. Champion Shoe Machinery Co., 3727 Forest Park bl. (c4)

MEN—Who have had experience in concrete work and have no objection to leaving the city for one or two months at a time; good opening for men who have had experience in the construction of brick and concrete chimneys preferred. Box T-354, Post-Dispatch. (c4)

MEN—Ambitious to become traffic managers handling foreign and domestic shipping; salary $1800 a year or better; experience preferred, but not necessary, if willing to learn. Phone F. A. Greene, Statler Hotel between 11 and 1 and 5 and 7:30; interview by appointment only. (2)

MEN—Young, between 17 and 21 years of age; excellent opportunity for young men full of pep and ambition to make good with steel and machinery concern; no previous experience necessary; high school graduates preferred. If you are willing to learn business from bottom up, starting on moderate salary, apply Box T-386, Post-Dis. (c7)

WANTED
3 first-class form men on bridge work; 10 months' work; 70c per hour; good camp. ALZINA CONSTRUCTION CO. See Wm. Murdock, 3631 Hebert st. (4)

MEN—Single, 18 to 25, desirous of getting into sales work, to do advertising in city or country for large specialty manufacturer; must be neat appearing, have A1 references and be physically capable of doing 6 hard days' work each week until they have learned our game; unless you can fill the above requirements do not answer; give phone number and tell all about yourself. Box R-41, Post-Dispatch. (2)

MEN—AND WOMEN TO WORK ON ALTERATIONS ON MEN'S CLOTHING; UNUSUALLY BIG SALARIES WILL BE PAID AND STEADY WORK GUARANTEED FOR EXPERIENCED PEOPLE; OPEN SHOP. WEIL CLOTHING CO., 8TH AND WASHINGTON AV. (c2)

HELP WANTED—MEN, BOYS

MEN—To work in candy factory; come prepared to work. A. J. WALTERS FACTORY, 3d and Walnut. (c)

MEN—To handle express; steady employment. Apply AMERICAN RAILWAY EXPRESS, 20th and Clark. (c7)

MEN—MIDDLE-AGED, WITH RESPONSIBILITIES DESIRING TO CONNECT WITH LIVE ORGANIZATION. WE TEACH YOU OUR LINE AND PAY WHILE YOU LEARN. ANSWER CONFIDENTIAL. BOX B-143, P.-D. (c3)

Wanted
Finish
Varnishers
ON AUTOMOBILE CLOSED BODIES; A1 MEN ONLY NEED APPLY; WRITE OR WIRE OUR EXPENSE.
WILLYS-OVERLAND CO.,
EMPLOYMENT OFFICE,
TOLEDO, OHIO. (c7)

METALLURGICAL CHEMIST—For open hearth steel foundry; state experience and give references. National Car Coupler Co., Attica, Ind. (c2)

MILL TELEGRAPH AND RADIO OPERATORS—For signal corps cable and telegraph system in Alaska. Enlistment period 3 years. Pay and allowances in Alaska over $110 per month. Excellent hunting and fishing when off duty. Those enlisting will be assigned to Signal Corps School, Camp Alfred Vail, N. J., for preliminary instruction and sent to Alaska in spring. Apply or write U. S. Army Recruiting Station, Third and Olive sts., St. Louis, Mo. (c8)

MOLDERS—Bench and squeezer molders; steady work; highest wages. Apply St. Louis Malleable Casting Co., 7600 N. Broadway. (c8)

MOLDER—Gray iron, floor, competent to act as instructing foreman; $9 to man who has necessary experience; give reference and age; this is unusual opportunity. Box C-186, Post-Dispatch. (c)

HELP WANTED—MEN, BOYS

MOLDERS—Side floor and crane men; open shop. Berry Foundry, St. Joseph, Mo. (c3)

EXPERIENCED NAILERS
CUPPLES CO.
6300 Hamburger, Wellston. (c2)

NIGHT MAN—And to wash cars. 5503 W. Easton. (c)

OFFICE BOY—Bright, intelligent boy, for office work with wholesale hardware company; splendid chance for advancement; answer in own handwriting. Box T-219, Post-Dispatch. (c)

OPTICAL BENCH HAND—Must be thoroughly experienced optical mechanic; good wages. Apply to Aloe Optical Co., 513 Olive st., 4th floor. (c3)

OPERATORS—Hand screw machine. New Standard Adding Machine, 3701 Forest Park bl. (c2)

PACKER—Apply Campbell Glass and Paint Co., Main and Gratiot. (c4)

PACKER—For shipping department; also young man as helper on delivery wagon. Buxton & Skinner, 306 N. 4th st. (c2)

PACKERS—EXPERIENCED IN PACKING GLASSWARE; GOOD WAGES; STEADY POSITION. JOHN T. MILLIKEN & CO., THIRD AND CEDAR. (c4)

PAINTER—Steady work; give wages desired and reference. Box B-308, P.-D. (c3)

PAINTERS—Must be good mechanics; open shop. 4024 Washington. (c58x)

PAPER HANGERS—Call at 951 Maple place. (c)

PAPER CUTTER—First-class, with folding machine experience preferred. Pearlstone Bindery, 1110 Pine. (c)

PAPER HANGER—First-class. 2307 Sidney st. (c4)

PAPER HANGERS—First-class. Fasser Wall Paper Co., 2519 S. 18th. (c)

PAPER HANGERS—Experienced. 2911 Gravois. (c)

PAPER RULER—First-class only; good pay or special inducement to right man. 1110 Pine st. (c)

PLASTERERS—Apply John J. White, 1116 Locust st. (c4)

PLUMBER—For jobbing work. Forest 6426. (c)

POLISHER—First-class, for job plating shop; references required; steady work for good man. Address Memphis Brass Valve Works, Memphis, Tenn. (c6)

PORTER—Colored. Ibsen's, 912 Olive. (c4)

PORTERS—Frank Lind, 7th and Lucas. (c)

PORTER—White or colored. 1423 Pine. (c3)

PORTER—Experienced; $70 per month; must have good reference. Call 500 N. 24 st. (c2)

PORTER—Or janitor, with reference; good wages. Leader Laundry, 2315 Texas. (c3)

PORTER—Single, middle-aged man, for lunchroom. Voney's, 313 Locust st. (c3)

PORTER—Colored; $14 a week to start. Connelly Mfg. Co., 701 Lucas. (c)

PORTERS—Two colored, to clean windows. Apply Equitable Bldg., 613 Locust st. (c6)

PORTER—Colored; for drug store. Page and Academy. (c)

PORTER—Christian Board of Publication, 2712 Pine. (c)

PORTER—Live. Westgate Barber Shop, 716 N. King's highway. (c)

BAR PORTER—Colored. Marquette Hotel, 18th and Washington. (c3)

PORTER—White or colored. Standard Catering Co., 3570 Olive. (c)

PORTER—Colored. Shields-Huth Millinery Co., 1231 Washington. (c)

PORTERS—White. Frisco Hospital, 4960 Laclede. (c)

PORTER—White, in ready-to-wear. Sicher's, 1216 S. Broadway. (c3)

PORTER—Colored. Apply Blackmore Mfg. Co., 300 S. Main st. (c)

PORTER—Experienced, colored; good wages. Apply Leader Laundry, 2315 Texas av. (c2)

PORTER—Colored, for drug store. Lieberstein's Pharmacy, 223 S. Euclid. (c)

PORTER—Colored, for store. R. Schmidt, 206 S. 4th st. (c)

PORTER—Colored woman to do porter work. Apply International Shoe Co., 12th and North Market. (c)

PORTER—White; steady position; good wages, room and board. Racquet Club, King's highway and McPherson. (c3)

PORTER—White or colored. Apply to Geo. D. Barnard Stationery Co., Vandeventer and Laclede, with references. (c4)

PORTER—White man, $17 per week. National Printing and Engraving Co., 200 S. 7th st. (c)

PORTER—Colored, and experienced tire changer; no other need apply. Independent Auto Repair Co., 12th and Chestnut sts. (c3)

PORTERS—Colored, for cleaning office building; must be steady workers. Apply to janitor Post-Dispatch Bldg., 12th and Olive. (4)

PRESS FEEDER—Steady work; off 1 o'clock Saturday. 6th floor, 914 Pine. (c)

PRESSERS—Steady work, good pay. Chapman Bros., 3100 Arsenal st. (c4)

PRESSER—White; steady job. Wire Rothe & Moore, Little Rock, Ark. (c)

PRESSER—On Hoffman press; call at once. 4111 Manchester. (c)

PRESSER—Experienced Hoffman operator; steady work. Scott Cleaning Co., 3820 Olive. (c2)

PRESSERS—Hoffman operators, steady work; highest wages. Star Dyeing and Cleaning Co., 2315 N. Grand. (c)

PRESSER—To work on machine. Apply Arco Cleaning and Dyeing Co., 4235 Manchester. (c)

PRESSERS—Hoffman machine and hand pressers, steady employment. J. O. Chenoweth D. & C. Co., 1418 Washington av. (c8)

PRESSMAN—And press feeders for job presses. Stephens Litho. and Engraving Co., 420 N. 2d st. (c4)

PRESSMAN—Lithographic offset pressman, engravers and transferers; best wages for men who can deliver the goods. Box D-165, Post-Dispatch. (c2)

PRINTER—Must be first-class. Rice-Stix, 417 N. 10th. (c3)

PRINTER—Young man for job composition and press work. Ramsay Calendar Co., 1110 Pine. (c3)

PRINTERS—Best wages for first-class mechanics; nonunion. Buxton & Skinner, 306 N. 4th st. (c)

PRINTER—Good ad and job; must understand presses; steady position; good office; good wages; union. Address Gillespie News, Gillespie, Ill., at once. (c2)

PRIVATE SECRETARY—Married man, 32 to 38 years of age, high-school education, must be able to take rapid dictation and transcribe notes accurately on Underwood machine; must be good on compositions, touch operator; splendid opportunity for advancement; references required. Call Sayman Bldg., 2117 Franklin. (c4)

PUNCH PRESS—Drop hammer operator, experienced. St. Louis Button Co., 415 Lucas. (c4)

PUNCH PRESS OPERATORS—And can factory help; 50 hours per week; nonunion, good wages and liberal bonus. Apply St. Louis Tin and Sheet Metal Working Co., 6th and Clark av. (c4)

QUARRYMEN—50c per hour; steady and money any time. 4687 Natural Bridge. (c4)

QUARRYMEN Wtd.—40c per hour, at Falling Springs, East St. Louis Stone Co. (c2)

SAWYERS—Cross-cut and rip. Columbia Box Co., 1900 North Market. (c)

SCOURER—First-class; steady work, good wages. Himeles Bros., 5157 Easton. (c3)

SHAPER HANDS—For woodworking plant; state age, salary wanted and where last employed. Box L-98, Post-Dispatch. (c8)

SHAPER HAND—Nice, clean, steady; state age, previous employment and salary expected. Box H-369, Post-Dispatch. (c7)

SHAPER—Also planer and band-saw operators for woodworking machine in our passenger car department; steady work; good wages. Apply Mr. Niemoeller, ST. LOUIS CAR CO., Employment Office, 8000 N. Broadway. (c5)

SHEARING MACHINE OPERATOR—Experienced; steady work; good pay. Montrose Cloak and Suit Co., 8th and Washington. (c4)

SHEET METAL WORKER—And first-class tinner. Apply at 915 Market. (c2)

SHIPPING CLERK—Some hustler who wants steady work, who is willing to work and learn, should apply to Mr. Shull, 4th floor, 1513 Pine. (c)

SHOE REPAIR MAN—At once, at 5016 N. Broadway. (c)

SHOEMAKER—Good, experienced; good wages; steady job. 4445 Virginia av. (3)

SHOEMAKER—2815 Geyer av. J. Reichel. (4)

SHOEMAKER—First-class, good wages, steady job. I. Rosenthal, Malden, Mo. (c8)

SHOEMAKER—To help repair shoes; must have tools. 2825 Chippewa.

SHOEMAKER—First-class, on new work exclusively; steady position all year round. Wm. Schneider, 309 N. Grand. (c4)

SODA DISPENSER—Experienced; no Sunday work. BUSY BEE CANDY CO., 417 N. 7th St. (c)

HELP WANTED—MEN, BOYS

SHOE REPAIRER—United Shoe Rep. Co., 8th and Market. Good wages.

SODA DISPENSER—Experienced. Manchester, 4300 Olive.

SOEWORKERS WANTED
Welt channeler on Economy insole; also all-round. BRAUER BROS. SHOE CO., 206 N. 14th st. (c)

SHOEWORKERS WANTED
Man to Heel and Trim Heels
BRAUER BROS. SHOE CO., 206 N. 14th. (c)

SOLDERERS—For galvanizing sheet metal work. Apply O. K. Harry Steel Co., Jefferson Bridge and Papin st. (c3)

SOLDERERS—On tin cans, side seamers and patchers; 50 hours per week; nonunion; good wages and liberal bonus. Apply St. Louis Tin and Sheet Metal Working Co., 6th and Clark av. (c4)

STEAM SHOVEL CREW—To operate small revolving Bucyrus shovel in dirt near St. Louis; steady job; state experience. Box T-385, Post-Dispatch. (c)

STENCIL MACHINE OPERATOR—Hamilton-Brown Shoe Co., 12th and Washington av. (c)

STENOGRAPHER—Aged 21 to 25; must be quick and accurate; state age, experience and present salary. Box C-182, Post-Dis. (4)

TAILOR—On ladies' coats; also helper on coats; good pay and steady. 4446 Olive. (c2)

TAILOR—Colored; good pay. Call at once. 4111 Manchester av. (c)

TAILOR—Or bushelman. 819½ N. Peffer son. (c)

TAILOR—First-class; 2 pressers; good pay. 4105 Finney. Call at once. Kaiser & Cooley. (c)

TAILORS—BUSHELMEN
Before accepting any position, call at Druid's Hall, southeast corner 9th and Market. (1)

TEAMS—Ten, at Fairview and King's highway. Monday morning; $1 per hour. (c2)

TEAMSTERS—$4 per day. 3002 Belt. (3)

TEAMSTER—For driving dirt wagon; must thoroughly understand care of horses; married man preferred; references required. Call Sayman Bldg., 2117 Franklin. (c4)

FIVE 3 up teams at Fairview and King's highway, Monday morning; $1.25 per hour. (c2)

TINNER—And helper to do guttering and spouting. Dockery, 3615 Easton. (c2)

TINNER—Good, steady work; good wages. Apply 4159 Ashland. (c3)

TINNERS—3. Call Peter Franke, 678 Big Bend rd., Webster. (c2)

TINNERS—Steady inside light work. Krenzel Casket Co., 1820 N. 18th st. (c3)

TOOL AND DIE MAKERS—Experienced. 609 Chouteau. (c)

TOOL AND DIE MAKERS—Only first-class men need apply. 1828 N. 17th st. (c2)

TRUCKERS—Good pay. Lewin Metal Co., 23 Branch. (c2)

VULCANIZER—Experienced. Call 3445 S. Grand. (c)

VEST MAKERS—Ritter & Sons Clothing Co., 615 N. 9th st. (c)

WAITER—Colored; experienced for family hotel; good wages. Apply Shardell Hotel, 4300 Lindell. (c3)

WAITER—Good pay. Call at Criterion Restaurant, 408 Morgan st. Main 2082. (c)

WAITER—Colored, for family hotel; good wages. Shardell Hotel, 4300 Lindell bl. (c)

WALL PAPER CLEANERS—Big pay. Inquire Wm. Selby, 4511 Olive st. (c)

WALL WASHERS—American Hotel. (c)

WASHERMAN—Colored. Apply Jewish Hospital, 5415 Delmar bl. (c)

WASHERMAN—St. Luke's Hospital, 5535 Delmar bl. (c2)

WASHERMAN—Johnson Garage, 6153 Delmar. (c)

WASHERMAN—Experienced for flat work in underwear. Apply Leader Laundry, 2315 Texas. (c3)

WATCHMAN—Night. Apply 1545 Tower Grove. (c4)

WHITENERS—$1 per hour. 3425 Bell av.; Central 8141. (c)

WHITENERS—Apply John J. White, 1116 Locust st. (c)

WHITENERS—Call 2729 S. Broadway, Victor 360L, Sidney 25. (c)

WINDOW TRIMMER—And card writer; for department store; give salary, references and full particulars first letter. Krone Bros., McAlester, Ok. (c62)

WIREMEN—Three, first-class, for old house wiring; 75 cents an hour paid. Call Colfax 350 or Central 373 between 7 p. m. and 8 p. m. (c4)

WOOD PATTERN MAKERS—Good conditions, good pay; no labor trouble; open shop. Colorado Iron Works, Denver, Colo. (c4)

WOODWORKERS—And helpers, on auto bodies. Modern Wagon and Carriage Co., 1948 Papin st. (c)

WOODWORKERS—Cabinetmakers and all-round woodworking machine hands. McCabe-Powers Carriage Co., 1215 N. Broadway. (c2)

WOODWORKING MACHINE HANDS—To cut up packing lumber; must be experienced. Apply American Fixture & Showcase Mfg. Co., 10th and Franklin. (c)

WOODWORKERS—CABINETMAKERS AND ALL-AROUND WOOD-WORKING MACHINE HANDS. McCABE-POWERS CARRIAGE CO., 1215 N. BROADWAY. (c2)

WRINGER MAN—Apply 4440 Olive. (c3)

WRINGER MAN—Experienced; good wages. Leader Laundry, 2315 Texas. (c3)

WRINGER MAN—Experienced. Apply Old St. Louis Laundry Co., 1030 Victor st. (c4)

WRINGER MAN—Excelsior Laundry, 1012 N. Grand av. (c)

WRINGER MEN—Experienced, colored. Apply Leader Laundry, 2315 Texas av. (c2)

YARDMAN—White or colored; good wages and meals. Apply to steward, Marquette Hotel, 18th and Washington. (c4)

YOUNG MAN—To work at soda fountain. Victor Drug Store, 6118 Easton. (3)

YOUNG MAN—With some retail hardware experience. Ward, 1408 Market. (c3)

YOUNG MAN—For restaurant work. 4060 Laclede. (c)

YOUNG MAN—To deliver, with Ford and help in grocery. 4974 Delmar. (c)

YOUNG MAN—Experienced on hand screw machine. Box T-161, Post-Dispatch. (c4)

YOUNG MAN—With about 3 years' experience on small lathe work. Box T-160, Post-Dispatch. (c4)

YOUNG MAN—With some experience on drill press; also one experienced on screw machine. Apply at once. Multiple Faucet Co., 22d and Cass. (c)

YOUNG MAN—To work in cloth room. F. C. Riddle & Bro. Casket Co., 1406 Hogan. (c2)

YOUNG MAN—To work in drug store; excellent opportunity; good wages. 4068 Shenandoah. (c)

YOUNG MAN—18 or 19 years, to help in shipping department. Apply Buxton-Skinner, 306 N. 4th. (c3)

YOUNG MAN—18 years of age, as helper on laundry route. J. Arthur Anderson Laundry, 3970 Olive st. (c3)

YOUNG MAN—To learn the laundry business; must be able to drive a Ford truck. Thrift Laundry, 1922 Olive st. (c)

YOUNG MAN—About 16 or 17 years of age, for clerical work in office; one living on South Side preferred. Box C-107, Post-Dis. (2)

YOUNG MAN—To work in drug store; 2 or 3 years experience. Victor Drug Store, 6118 Easton. (3)

YOUNG MAN—About 18; we have two openings in stock and order department; good chance for rapid advancement. Schwerdtman Toy Co., 811 Washington. (c)

YOUNG MAN—16 to 18 years, to do stock work; wholesale mercantile; experience not necessary; chance for advancement. Box B-40, Post-Dispatch. (c)

YOUNG MAN—Ambitious, for clerical work, residing in southwestern part of city preferred; state age, experience and salary expected. Box T-31, Post-Dispatch. (c2)

YOUNG MAN—16 years of age or over, for office work; 8th grade education essential; experience not necessary if willing; splendid opportunity. Kroger Gro. & Baking Co., Tiffany and Vista. (c)

YOUNG MAN—For general office work; must be good at typewriting; good opportunity for bright beginner; state age and salary expected. Box E-411, Post-Dispatch. (c8)

YOUNG MAN—About 18 years old, for clerical work; one living on South Side preferred; salary $75 per month. Box C-96, Post-Dispatch. (2)

YOUNG MAN—16-18; life insurance company has opening; must have some high school education; bright, neat and good at figures; state age, education, experience and salary expected. Box E-32, Post-Dis. (c)

YOUNG MAN—Intelligent, about 19 years of age, for clerical work; grammar school education only necessary qualification; excellent opportunity for right party; $15 week to start. Box C-114, P.-D.

YOUNG MAN—Opening in office large manufacturing concern for bright young fellow to do general office work; must be willing to learn and operate Burroughs bookkeeping machine; good opportunities; reply, state wages expected, experience, if any, and age. Box B-1[illegible], Post-Dispatch. (c)

HELP WANTED—MEN, BOYS

YOUNG MAN—To learn the hardware business; good opportunity for advancement. Apply 315 Washington av. (c)

YOUNG MAN
As assistant to women's ready-to-wear buyer; apply at once to Mr. Seigel, 3d floor. PENNY & GENTLES, Broadway and Morgan.

YOUNG MAN
As window trimmer and card writer. Apply Monday, 9 a. m.
PENNY & GENTLES,
Broadway and Morgan.

YOUNG MAN—ABOUT 18 YEARS OLD, FOR GENERAL OFFICE ASSISTANT; GOOD OPPORTUNITY; SALARY $12 A WEEK. APPLY BEMIS BRO. BAG CO., 601 S. FOURTH ST.

YOUNG MAN—WITH LUMBER AND MILL WORK EXPERIENCE, TO ACT AS ASSISTANT ORDER CLERK AND ESTIMATOR IN RETAIL LUMBER OFFICE OF RAPIDLY GROWING COMPANY; PERMANENT POSITION WITH EXCELLENT OPPORTUNITY FOR ADVANCEMENT; GIVE AGE, EXPERIENCE AND SALARY EXPECTED. BOX T-230, POST-DISPATCH.

YOUNG MEN—Colored, for light [illegible] work. 1944 S. Vandeventer.

YOUNG MEN—19 years or over, for filling and stock work. Apply Butler Bros., 15th and Olive.

YOUNG MEN—Two bright, who can make themselves useful in a wholesale jewelry house, with jewelry experience preferred; good opportunity for advancement; state age and salary. Address J. H. Mednikov Co., 155 Madison av., Memphis, Tenn.

YOUNG MEN—To work in stock and packing dept., wholesale shoe house; steady position; good chance for advancement. Roberts, Johnson & Rand, 1501 Washington. See Mr. Rohde.

LOOK
Several Young Men
Light clerical work; these positions will pay you well; the training you get by actual experience is far more instructive than a business course, for which you pay.
SHAPLEIGH HARDWARE CO.

YOUNG MEN—For stockroom; wholesale hardware. 708 N. Third st.

YOUNG MEN—17 or 18 years of age, for order filling work. Apply Butler Bros., 18th and Olive.

AGENTS WANTED—MEN

MEN—To learn the insurance business; [illegible] per week guaranteed; also excellent opportunity for experienced men. Mutual Life Insurance Co. of Baltimore, 122 N. 4th st.

AGENTS—Water stills, made entirely of heavy copper, one of 3-gallon capacity; prices $25 and $40, respectively; sent prepaid by express or parcel post the same day we receive your order. Ideal for distilling water for automobile batteries and drinking purposes. Avoid the "flu" and fevers. R-178, Farnam Bldg., Omaha, Neb.

SALESMEN WANTED

SALESMEN—Clothing, from 5:30 to 8:30; also one for whole day. 3837 Delmar. (3)

STOCK SALESMAN—High-class; big inducement to right man; must furnish references. Box E-271, Post-Dis.

SALESMEN—To shoe and clothing, to sell army goods. Apply at once, 213-215 N. Broadway.

SALESMEN—High-class stock salesmen for shoe investment, netting attractive dividends. Suite 620 Mer.-Laclede Bldg.

SALESMEN—Acquainted with retail and wholesale grocers; salary and commission. 1106 N. Taylor av.

SALESMAN—Traveling, who can earn [illegible] per month calling on bankers only, wanted at once. See Mr. Waugh, at Statler Hotel.

SALESMEN—To sell our line of household goods; no experience necessary; good [illegible] can make big money; come in and talk it over. C. F. Adams Co., 110 N. 9th. (c4)

SALESMEN—Part or whole time men who are used to making big money; call between 9 and 10 a. m. or 4 to 5 p. m. Room 304 Commonwealth Trust Bldg., 415 Locust st.

SALESMEN—Ten skinners; macaroni, retail grocers; city, country; salary, expenses paid weekly. Telephone only for appointments. Bell 6390, Room 547.

SALESMEN—If you are the type of man who thinks in figures of $6000 and up, see me personally. Mr. McNeil, Suite 216, 203 N. 10th.

SALESMEN—Write for list of lines and full particulars. Earn $2,000 to $10,000 yearly. Big demand for men, inexperienced or experienced, city or traveling. National Salesmen's Tr. Ass'n, Dept. 252, Chicago. (c)

SALESMEN—Catholic; 3 men to travel with crew manager; also local work; can easily earn $30 to $50 weekly; only those with good references. Apply 410 Victoria Bldg., 8 to 10, 4 to 6.

SALESMEN—Who can make big money and stand prosperity, will be given live leads and the fullest co-operation in selling a strong dividend-paying issue. Call after 9 a. m., 210 Odd Fellows' Bldg.

SALESMEN—Several hustlers to travel with manager; will show you how to make $8 to $10 per day; leave city today; expenses advanced; good future. Mr. Herald, room 120 Terminal Hotel, 9 to 4.

SALESMEN—3, experience unnecessary, as we will train you in one day's time to earn $40 weekly; experienced men make $75; must be upright Catholic young men, well recommended. Apply mornings, 1007 Arcade Bldg. (2)

SALESMAN—High-class man to sell oil leases in Ranger district; 85 wells drilling or contracted to drill around leases; salesmen making $200 to $500 weekly; references required; leads furnished. Sales Manager, Stanza & Co., Inc., 1606 Syndicate Trust Bldg. (c62)

SALESMEN—If you are possessed of real man stuff and want permanent, profitable connection with the cleanest sales organization in the country, answer this. Men of energy and worth while and with us an unusual opportunity. Call after 9:30 a. m., 806 Arcade bldg. (c3)

SALESMEN—We can use some live-wire specialty men who are capable of earning $100 to $150 per week, selling a proposition of merit; territory open, Missouri, Illinois and Iowa; men must be well recommended. Box D-144, Post-Dispatch. (c2)

SALESMAN—Manufacturer wants forceful, aggressive salesman whose experience and ability commands $40 to $50 a week; specialty to grocery and drug trade. Address full particulars about yourself to Woodwards, Inc., 5 S. Wabash av., Chicago, Ill. (c4)

SALESMEN—Four A1 stock salesmen, with local clientele, if possible, for local corporation, who is selling portion of capital stock; to the salesmen who can qualify with proper references; weekly drawing account will be allowed against liberal commissions. Box B-67, Post-Dispatch. (c8)

STOCK SALESMAN—Good proposition. Apply 1123 Arcade Bldg. (2)

SHOE SALESMAN—At once; steady position. Factor Shoe Store, 7th and Morgan, s. e. corner. (c4)

SALESMEN
SCHAPER STORE,
6th and Washington. (c4)

Wholesale Dry Goods Specialty Salesman
Want several competent young men for furnishing goods, silks and piece goods and notion departments, to represent Dallas jobbing house. Apply Room 512, Jefferson Hotel. Engagements will be treated with strictest confidence.

SALESMEN ATTENTION
If you have had experience selling real estate, insurance or stocks and bonds, we will show you how to make more money than you have ever made before. We give our salesmen leads and every co-operation possible. If you think that you are worth $500 per month, or more, apply between 9:30 and 10:30 a. m. 420-421 Odd Fellows Bldg. (c4)

WHOLESALE DISTRIBUTER, ST. LOUIS TERRITORY.
We want a high-class executive and real producer who is willing to sell small dealers when necessary, and has personality and ability to sell large jobbers and industrials and organize a sales force; should be thoroughly familiar with modern merchandising methods, have a car and carry $500 to $1000 worth of stock, which will turn over weekly. See Mr. Werder, American Hotel.

[illegible]

PARTNER [illegible]

HELP WANTED [illegible]

CASHIER [illegible]

COOK [illegible]

[illegible]

SALESMEN WANTED

TIRE SALESMAN—To represent local nationally advertised high-grade auto tires; attractive commission basis. Box T-375, Post-Dispatch. (c)

EMPLOYMENT AGENCIES AND TRADE SCHOOLS

MEN—Women: Government clerkships; permanent; $100 up; home preparation; write Central Institute, 6, St. Louis, Mo.(4)

ALL persons over 18 willing to accept Government position, $108, call or write immediately. Ozment, Arcade Bldg., St. Louis. (6)

LET us teach you the tire repairing business at a small cost; open 5 nights a week. The Anderson Steam Vulcanizer Co., 1900 Olive st. (c5)

EARN money at home; we will pay $15 to $50 weekly for your spare time writing show cards; no canvassing; we instruct you and keep you supplied with steady work; write now. Dept. E, Brennan Show Card System, 1117 Garrick Bldg., Chicago. (3)

FEMALE HELP—The Y. W. C. A. Employment Department, 1411 Locust st., is at the service of girls and women seeking employment in homes and institutions as cooks, laundresses, cleaners, nurses, seamstresses and emergency workers. We have work for many; good homes; fair wages. (c8)

MAKE MONEY AT HOME—You can earn from $1 to $2 an hour in your spare time writing show cards; quickly and easily learned; no canvassing; we teach you how and sell your work. Write today for full particulars. American Show Card School, 239 Ryrie Bldg., Yonge and Shuter sts., Toronto, Canada. (8)

PARTNERS WANTED

PARTNER Wtd.—In factory; $500 required, money secured; good salary. Central 4196.

PARTNER Wtd.—Make $200 to $300 week; must mean business. Mayfield Medical Product Co., 2122 Franklin.

PARTNER Wtd.—Architect with splendid plans and experience in home building desires partner with capital for ground for speculative housing. Box T-118, Post-Dis.

PARTNER Wtd.—Silent; willing to invest a little over $3500 in established paying concern; over $2000 a year guaranteed. Box G-280, Post-Dispatch. (62)

HELP WTD.—MISCELLANEOUS

NIGHT COOK—Male or female. 3829 Easton.

HELP WANTED—WOMEN, GIRLS

ACCORDION PLEATER—Machine and hand pleats; good salary; permanent. St. Louis Plume and Pleating Co., 620 N. Broadway. (c5)

ASSORTER—And bundle wrapper. Aalco Laundry, 3700 Olive st. (c)

BINDERY GIRLS—General Ptg. Co., 1017 Morgan. (c2)

BINDERY GIRLS—Experienced and girls to learn. 210 Pine st. (c4)

BINDERY HELP—Must be first-class. Rice-Stix, 417 N. 10th. (c3)

BINDERY GIRLS—Experienced; also girls to learn. Pearlstone Bindery, 1110 Pine.(c3)

BINDERY GIRLS—For table work; experienced; best pay. Buxton & Skinner, 306 N. 4th. (c2)

BODY IRONER—Becht Laundry, 3301 Bell.

BOOKKEEPER—Stenographer; state experience, age, references and salary expected. Box B-43, Post-Dispatch. (c)

BOOKKEEPER—Assistant; one who can use a typewriter and look after some correspondence; $75 per month. Call 500 N. 2d.

BOOKKEEPER—Assistant; one residing in South St. Louis preferred; state age and salary expected. Box D-377, Post-Dis. (c2)

BUTTON SEWERS—Girls experienced on Singer machines; good pay. Pride Baby Shoe Co., 718 N. 15th. (c2)

BUTTON SEWER

ON STANDARD BUTTON SEWER MACHINE. Good pay; hours 8 to 4:30. WESTERN AMERICAN RUBBER CO., 703 Lucas av., 7th floor. (c2)

BUTTONHOLE GIRLS

ON REECE MACHINE. Steady work; good pay. Hours, 8 to 4:30. WESTERN AMERICAN RUBBER CO., 703 Lucas, 7th floor. (c2)

CARPET SEWERS—Experienced; steady employment and good wages. J. O. Chenoweth D. & C. Co., 1418 Washington av. (c8)

CASHIER—Girl, with some experience; not under 23 years old; apply Monday. 303 N. Broadway. (c2)

CASHIER—Experienced in cigar and cigarettes; references. Schulte Drug Store, Grand and Park.

CASHIERS

Must be 16 years or over. Apply 3d floor office. PENNY & GENTLES, Broadway and Morgan. (c2)

CLERK—Life insurance company has opening for young lady, 18-25, for clerical work; attractive offices and working conditions; high school graduate preferred, with or without experience; give full particulars, including age and salary expected. Box E-39, Post-Dispatch. (c5)

CHAMBERMAID—$25 month, room and board. Washington Hotel, Washington and King's highway. (c4)

CHAMBERMAID—Experienced. Apply to Housekeeper, Hotel Jefferson, 12th and Locust. (c)

COLLAR GIRL—Experienced; good position to right party. Home Laundry, 4300 Finney av. (c)

MEAT COOK—Box T-202, Post-Dispatch. (c2)

COOK—Colored, with refs. 4319 West Pine.

COOK—And downstairs work. 5034 Raymond. (3)

COOK—Emergency; good wages. Brentmoor Park. Cabany 3815. (3)

COOK—Good girl for cooking and first floor work; $45. 5111 Waterman.

COOK—Male or female; no short order. 3000 Chouteau. Grand 3833.

COOK—6600 Washington av. Delmar 4329. Cabany 3340.

COOK—Colored. 4267 W. Finney. Lindell 1002.

COOK—White woman; come ready to work. 3540 Easton.

COOK—Experienced, white, references required. 5261 Westminster pl. (5)

COOK—Emergency good cook; white or colored; $2.50 per day. 4905 Lindell, 2d floor. Forest 6509.

COOK—And general housework; colored mammy, from 50 to 60 years old; only one that will appreciate a good home need apply. Phone Benton 637W. (c3)

COOK—Girl for cooking and downstairs work; prefer girl who wants to learn; $40 to $50 per month, depending on experience. Cabany 2506. (c)

COOK—Girl or woman for cooking and 1st-floor work; houseman does all scrubbing and windows; pleasant room and bath; no laundry; $50 per month. Box T-91, P.-D.(3)

COOK—And housegirl; mother and daughter or two girls, in good home, where man does all scrubbing, windows and outside work; no laundry; pleasant room; private bath; $50 per month each. Box T-90, P.-D. (4)

COOK—Good, and general housework; small apartment; family of 4 adults; no outside work or laundry; good wages; go home nights. Call Grand 783 or Victor 1638 before 6 p. m. and Grand 4994R after 6 p. m. (c3)

COOK—Competent white woman, experienced, for small family; cooking and kitchen work only; wages $50 per month; call or write, Mrs. T. M. Sayman, Sayman Bldg., 2117 Franklin. (c5)

WANTED

Cooks, waitresses and dishwashers. Apply 1622 Market. (4)

COUNTER GIRL—Apply Solari's Cafeteria, 406 N. 9th st. (c)

COUNTER GIRL—Experience not necessary; six days' work a week. Bon Ton Cafeteria, 514 Chestnut st. (c29)

DINING ROOM GIRL—At Missouri School for Blind, 3815 Magnolia.

DISHWASHER—Apply St. Luke's Hospital, 5535 Delmar. (c2)

DISHWASHER—Colored girl, dishwashing and downstairs work. 3092 West Pine.

DISHWASHER—White woman, from 10 a. m. until 7 p. m. 308 Chestnut st. (c)

DISHWASHER—White woman; hours 12:30 to 8:30; $10. 515 N. Sarah. (c)

DISHWASHER—Colored. Frisco Hospital, 4960 Laclede av. (c3)

DISHWASHER—Schertz Restaurant, 312 N. 12th st. (c4)

DISHWASHER—Woman; $10 week and meals. Apply 219 S. Broadway.

DISHWASHERS—White women; apply 5:30 p. m. or 10:30 a. m. Room 308 Union Station. (c)

DRESSMAKERS—To learn how they can make more money in a high-class factory than sewing out; best kind of work, easy hours. Macdonald Mfg. Co., 1312 Washington. (c62)

DUPLICATING MACHINE OPERATOR—Call Monday morning. 607 Victoria Bldg.

ERRAND GIRLS—$9 per week; bring parents with you. Apply 314 N. 6th st., 5th floor. (c5)

FINISHERS—On dresses; $15 to $25 per week; steady work. Spetner Bros. Mfg. Co., 615 N. 9th st. (c7)

FORELADY—Must have had experience in bag manufacturing; good future for right party; state salary; confidential. Box B-13, Post-Dispatch. (c4)

GENERAL OFFICE GIRL—Must do bookkeeping and stenographic work; references required. 811 N. 3d. (c)

GIRL—609 Chouteau av. (c)

GIRLS—16 years old, for office work; salary $40 per month. Box W-335, Post-Dis. (2)

GIRLS—Experienced painting lard cans. 1545 N. 18th st. (c4)

GIRL—18 years old, for office work; no experience necessary. Box C-156, P.-D. (3)

GIRL—To clean and help in dental office. 1304 Olive st.

GIRL—To answer telephone. General Optical Co., Dolph Bldg., 7th and Locust. (c)

GIRL—Or woman, for grocery store. 7500 N. Broadway. Colfax 119. (c3)

COOK—Experienced; also a housemaid. 4969 Pershing. Phone Forest 3305.

GIRL—For chamber work. Apply to Housekeeper, Hotel Jefferson, 12th and Locust.

GIRLS—For sample dept. St. Louis Button Co., 415 Lucas. (c4)

GIRL—Young, about 15, care of wall paper store; good pay. 2519 S. 18th. (c)

GIRLS—For labeling. St. Louis Rubber Cement Co., 3046 Lambdin. (c2)

GIRLS—To pack ice cream cones. Apply Missouri Cone Co., 809 S. 4th.

GIRLS—To sew in tailor shop. Apply 629 N. Vandeventer av. (c4)

GIRLS—Experience unnecessary. Cloister Press, 606 Olive. (c)

GIRLS—For soda fountain work. Busy Bee Candy Co., 617 N. Broadway. (c4)

GIRL—To work in candy store; must be neat and respectable. 2648 Franklin av.

GIRL—For general housework; no laundry, no cooking. 5136 Cabanne.

GIRL—For general housework; good wages; responsible person. Apply 3673 Cook.

GIRL—For retail grocery office. Box T-217, Post-Dispatch. (c)

GIRL—For Universal press machine. Apply Leader Laundry, 2315 Texas av. (c2)

GIRLS—To work in tailor shop; light work; good wages. 1619 Park.

GIRL—Candy and ice cream store. 302 Washington av.

GIRLS—To wrap Staufer laundry tablets. 2630 University st. (c)

GIRL—Apply Jos. B. Murphy Sons, 820 N. Main. (c4)

GIRL—White; two in family. 5741 McPherson, apartment 3. Cabany 5699W. (c2)

GIRL—For store work. Odeon Candy Co., 1044 N. Grand.

GIRLS—Pappas Pie Co., 2827 N. Jefferson.

GIRL—To assist with store and housework. Apply 1824 S. 18th st. (c3)

GIRL—Neat-appearing, afternoons and evenings. Drug store, 5898 Delmar bl. (62)

GIRLS—To shake towels and napkins. United Hotel Laundry, 1409 S. 8th st. (c2)

GIRLS—To work in laboratory. See Mr. Engelskind, 515 Olive st., 5th floor. (c5)

GIRLS—In mangle department. J. Arthur Anderson Laundry, 3970 Olive st. (c2)

GIRL—To assist with housework and cooking; 2 in family; good wages. Apply 6062 Kingsbury; German preferred. (2)

GIRLS—At once; in coffee and spice department; $11 per week to start. Steinwender-Stoffregen Coffee Co. (c2)

GIRLS—For stock work; experience unnecessary; steady work; best wages. Surety Mfg. Co., 1408 Morgan. (c3)

GIRLS—In every department; we pay good wages while learning. J. O. Chenowith D. & C. Co., 1418 Washington av. (c8)

GIRL—For cafeteria; permanent only; no others need apply. 5364 Natural Bridge. (c3)

GIRL—Or lady to work in College Inn Candy Shop; day work; $12 a week and meals. 1502 S. Grand. (c3)

GIRLS—Columbia Box Co., 15th and North Market sts. (c8)

GIRLS—Over 16, to work in wrapping department. Apply 1535 Market st. (c8)

GIRLS—Canvas and leather glove makers; also girls to learn; good wages. Rawlings Mfg. Co., 2301 Lucas. (c8)

GIRLS—Shirt and pants makers, also girls to learn. Rawlings Mfg. Co., 2301 Lucas. (c8)

GIRLS—To file letters, card and stencils; no experience required. Charles F. Haanel, 709 Pine st. (c8)

GIRLS—Experienced or inexperienced; good pay, steady work. Fulton Bag & Cotton Mills, 612 S. 7th st. (c62)

GIRLS—16 years old, for manifest work; salary $44 per month. Box W-279, P.-D.

GIRLS—To learn artificial flower and feather making. Apply 8th floor, Rosenthal-Sloan Millinery Co., 1700 Washington. (c2)

GIRLS—14 or 16 years of age, for office work; good chance for advancement. Apply Western Electric Co., 814 Spruce. (c2)

GIRLS—Over 14 years old, to trim threads; neat, clean work. Model Shoe and Mfg. Co., Broadway and Hickory. (c3)

GIRL—Bright to assist in office work; good opportunity for advancement. 2801 Benton. (c2)

GIRLS—Familiar with drill press work. New Standard Adding Machine, 3701 Forest Park bl. (c2)

GIRLS—Two, 16 years old, to read newspapers and locate ads; $10 per week. Call 500 N. 2d st. (c6)

GIRL—Addressing and circular work; extra, for 2 or 3 weeks; salary $10 per week. Presbyterian Book Store, 411 N. 10th st. (c2)

GIRLS—In perfumery department; will pay $10 for 50 hours' work; close at 12:30 Saturday. Koken, 4th floor, 2528 Texas. (c2)

GIRLS—To mate up samples; good, clean, steady position. Roberts, Johnson & Rand, 1501 Washington. See Mr. Buck. (c7)

GIRLS—Good pay; clean, easy work sitting down. Apply J. W. Teasdale & Co., 806 Spruce st. (c4)

GIRLS—For button sewing machine; easy work good pay. Pride Baby Shoe Co., 718 N. 15th. (c2)

GIRL—For job press feeder; steady work and good pay for experienced feeder. Apply 5th floor, Leather Trades Bldg., 1602 Locust. (c2)

GIRLS—To work on serving counter in lunchrooms; short or long hours. Apply 620 Washington, 303 N. Broadway. (c2)

GIRLS—To fill cans and pack; nice work; good pay; no experience; come today. Absorene Mfg. Co., 1609 N. 14th st. (c3)

GIRLS—Mulatto girls for tearoom and general work in store; good wages, steady employment. Herz Candy Co., 512 Locust. (c2)

GIRL—Over 16; light factory work; $11 per week. St. Louis Label Works, 925 N. 11th st. (c4)

GIRL—To fill and label bottles; good salary. Enderle Drug Co., 1326 Chestnut st., 2d floor.

GIRL—Experienced, to help on ladies' garments; steady position, good pay. Berman Ladies' Tailoring Co., 201 Victoria Bldg. (c)

GIRLS—To run power machines; highest wages. Apply at once. 420 Market st., 5th floor. (c)

GIRLS—Steady work; good wages assured; rate to start, $10 week. North American Electric Lamp Co., 1008 N. 22d st. (c4)

GIRLS—For filling and labeling medicines; wages $10; hours 8 to 5, Saturdays 1 p. m. 300 S. Broadway. (c)

GIRLS—In perfumery department; will pay $10 for 50 hours' work; close 12:30 Saturday. Apply Mr. Spilker, 2528 Texas. (c3)

GIRLS—Between the ages of 14 and 16, to put up manicure sets; salary $34 per month. Box W-280, Post-Dispatch. (2)

GIRLS—Over 16 for light work in stock department; good pay. Apply Mr. Munun, Koken's, 2528 Texas. (c3)

GIRL—To help fill drug orders and make herself useful in warehouse. Enderle Drug Co., 1326 Chestnut st., 2d floor.

GIRLS—For labeling and packing; good pay and good working conditions. Apply Young Rubber Products Co., 1311 Pine st. (c)

GIRLS—And women, to learn packing-room work. Apply McElroy-Sloan Shoe Co., 21st and Washington. (c)

GIRL—Over 16 years of age, to operate small telephone switchboard. Apply Sanitol Co., Boyle and Laclede. (c)

GIRL—For upstairs work, 3 hours in morning; call after 6 o'clock or Wednesday morning. 6342 Pershing. Cabany 1953J. (c)

GIRLS—To work in flat work department. Anderson Family Laundry, 4939 McPherson. (c)

GIRL—To operate switchboard; some knowledge of typewriting required. Goldman Bros., 1104 Olive st. (c2)

GIRLS—To clip thread and examine skirts. Apply Freilich Suit & Cloak Co., 808 Washington av., 6th floor.

GIRL—Young; for light factory work; experience not necessary. Ramsay Calendar Co., 1110 Pine st. (c3)

GIRLS—TO FILL AND LABEL STARCH. EDDY & EDDY MFG. CO., MAIN AND MARKET STS. (c3)

GIRLS—To wait on table from 5:30 p. m. to 11:30 p. m. Apply Metropolitan Candy Co., Grand and Olive. (c4)

GIRLS—Between the ages of 14 and 16, to put up manicure sets; salary $34 per month. Box W-280, Post-Dispatch.

GIRLS—$11 per week to start; good chance to earn more; no experience necessary. Hesse Envelope & Litho. Co., 501 N. 1st. (c2)

GIRL—As extra; few evenings week and Sundays; also one for every evening; in candy store. 3528 N. Grand. (c)

GIRLS—Must live with parents or relatives; hours, 10:30 to 3; experience not necessary. Speck Confectionery, 414 Market. (c4)

GIRL—For 4 hours' work on cafeteria tables. Apply Catholic Woman's Association, Hess & Culbertson Bldg., Olive 3723. (c4)

GIRLS—14 years and over, experienced and inexperienced, for paper box work; pleasant work; good pay; half day Saturday. Moser Box Co., 2d and Elm. (c2)

GIRLS—16 or over, immediately; for millinery makers. Rosenheim, retail, 3826 Olive. (c)

GIRL—For general office work; familiar with filing; also able operate typewriter; excellent working conditions and wages. Apply Seventh floor, 505 N. 7th st. (c2)

GIRLS—Experienced and to learn on power machines; neat, clean, steady work. Model Shoe and Mfg. Co., Broadway and Hickory. (c3)

GIRLS—For clerical work; beginners, but must have good handwriting; $12 a week to start. Apply in own handwriting; can start immediately. Box B-140, P.-D. (c4)

GIRLS—TO LEARN PLAIN SEWING ON SINGER POWER MACHINES; GOOD PAY AND BONUS. JENNINGS-AMOS, 317 SPRUCE ST. (c2)

GIRL—About 16, to make herself useful in dress factory. Call at House of Finkelstein, 808 Washington. (c4)

GIRLS—Two, for general housework; no outside work; good pay and a fine home to the right parties; call at La Salle Candy Shop, Broadway and Olive. (c2)

GIRL—Cashier; must have had some experience in wholesale concern and be accurate in counting money and at figures. Apply to Aloe Co., 513 Olive st., 4th floor. (c8)

GIRL—To assist in drug store Tuesdays and every other Sunday. 2600 Gravois. Victor 1098.

GIRLS—To braid ladies' hats; can make good money; no experience necessary; $10 per week to start. Baer-Sternberg-Cohen, 2115 Locust. (c)

GIRLS—To do laundry work; experience not necessary; $13.50 per week; steady work; off Saturday afternoon. Dink Parrish's Laundry, 3124 Olive. (c3)

GIRL—To assist in listing and sorting department; wages at start, $2.30 per day; no experience necessary. Lange Laundry, 3004 S. Jefferson.

GIRLS—Feeders and folders and mangle rough dry, marker and assorter; also collar girl. Apply Heisel Laundry Co., 3125 Magnolia. (c)

GIRLS—14 to 16 years old, to paste small labels on pill boxes; $8 per week to start, more when experienced; 7½ hours per day; 1 o'clock Saturday. Call 500 N. 2d st. (c6)

GIRLS—White, 16 years or older, to label and pack extracts; pleasant work and good pay. Apply Evans-Rich Mfg. Co., 412 S. 7th st. (c6)

GIRLS—For clerical work; no previous experience necessary; give age and education in application; salary $12 per week; chance for advancement. Box D-98, Post-Dispatch. (c2)

GIRLS—For clerical work; knowledge of typewriting necessary; give age, education and experience in application; salary $55 per month; excellent chance for advancement. Box D-97, Post-Dis. (c2)

GIRLS—For plain ironing; also machine hands, starchers, checkers, bundle wrappers; excellent chances for learners to get permanent places with living wages. Apply J. Arthur Anderson Laundry, 3970 Olive.(c2)

GIRLS—Between 14 and 18 years, to work in stationery shop; clean, neat steady work all year. Ecker & Co., 6th and Pine sts., Benoist Bldg. (c)

GIRLS—Intelligent girls or women for checking in stockroom of publishing house; experience not necessary. Call in person, 4517 Olive st. (c4)

GIRLS—17 OR OVER, TO LEARN FIELD WINDING; SPLENDID OPPORTUNITY TO LEARN AND ADVANCE. APPLY 8 A. M., 2033 LOCUST ST. THE EMERSON ELECTRIC MFG. CO. (c2)

GIRLS—For counter work in cafeteria; 6 days per week; no experience required; good wages and meals. Marquette Hotel, 18th and Washington. (c4)

GIRL—To take care of files in service department of large iron and steel concern; moderate salary to start and good opportunity for bright girl; state age, education, experience if any, salary expected. Box T-388, Post-Dispatch. (c7)

GIRLS—To put up face and talcum powder; experienced preferred; good salary to start, with chance for advancement. Apply to Mr. Simpson, Meyer Bros. Drug Co., 4th and Clark. (c)

GIRL—About 16 or 18 years old, to give out checks in lunchroom; chance for advancement to cashier; short hours on checks 10:30 a. m. to 2:30 p. m. Apply 718 Olive.

GIRLS—16 years old and over, to learn to sew on ladies' silk and muslin underwear; will teach you and pay you while learning; operators earn up to $25 a week; will pay you to take this up. Prince & Co., n. e. corner 18th and Locust sts. (c2)

GIRL—BRIGHT, CAPABLE, 16 OR 17 YEARS OF AGE, FOR OFFICE WORK; GOOD PAY AND SPLENDID OPPORTUNITY FOR ADVANCEMENT; APPLY AT 8:30 A. M. THE EMERSON ELECTRIC MFG. CO., 2033 LOCUST ST. (c2)

GIRLS—To learn paper box making; we make the finest small boxes in St. Louis; work is light and easy; guarantee while learning in our training room $11 for girls 16 years and over, $9 for girls under 16. St. Louis Label Works, 925 N. 11th. (c7)

GIRLS AND WOMEN

To learn packing room work. McELROY-SLOAN SHOE CO., 21st and Washington. (c3)

GIRLS—Three girls over 16 years of age to pack shirts. ELY & WALKER SHIRT FACTORY, 8th and Hickory sts. (c2)

GIRLS

Over 16, for bakery and candy departments; experience unnecessary; good wages, rapid advancement. HERZ CANDY CO., 512 Locust. (c2)

GIRLS FOR LIGHT FACTORY WORK; PLEASANT SURROUNDINGS; GOOD WAGES. APPLY KILLARK ELECTRIC MFG. CO., 3940 EASTON. (c6)

GIRLS—Experienced and girls to learn in box factory. Central Employment Dept., BROWN SHOE CO., 17th and Lucas. (c2)

GIRLS

For light lunch service, 11 to 3; good wages, permanent work. HERZ CANDY CO., 512 Locust. (c2)

GIRLS

Over 14 years, to learn cashier and office work. SCHAPER STORE, 6th and Washington. (c4)

GIRLS—For light stock work in wholesale house; good salary to start. Apply 315 Washington av. (c2)

GIRLS TO LEARN IN ALL DEPARTMENTS

Good pay while learning; best of conditions; steady work. PEDIGO-WEBER SHOE CO., 3500 Locust. (c3)

GIRLS—For general clean factory work; steady employment and good pay for producers. NEW CANVAS PLANT, northeast corner 7th and Rutger. (4)

GIRLS AND WOMEN TO LEARN SHOE MAKING

APPLY BROWN SHOE CO. Factories, 17th and Lucas, 18th and Washington, Jefferson and Mullanphy, 12th and Russell. (c2)

INTERNATIONAL SHOE CO.

GIRLS AND WOMEN

TO LEARN SHOEMAKING. Central Employment Dept. 13th and Mullanphy Sts. (c2)

GIRLS

Ages 16-18 years for general office work; steady position; good prospects for advancement; excellent working conditions. THE BUTTERICK PUBLISHING CO., 1201-09 Washington, Third Floor. (c8)

INEXPERIENCED GIRLS

17 years old; light office work, a business course will not give you the experience you get in the actual work, besides being paid while you are working. SHAPLEIGH HARDWARE CO. (c8)

GIRL—Or middle-aged woman for light housework and help in bakery; $10 week and board; references required. 6049 Manchester. (c)

GIRLS

Ages 14 to 16 years, filling orders; no experience required; good prospects for advancement; splendid working conditions; salary and liberal bonus arrangement. THE BUTTERICK PUBLISHING CO., 1201-09 Washington av. (c14)

GIRLS — AND WOMEN, WILL TEACH YOU SHOE MAKING, WILL PAY YOU GOOD WAGES WHILE LEARNING; RAPID ADVANCEMENT; GOOD WORKING CONDITIONS. AMERICAN LADY FACTORY, 21ST AND LOCUST. (c8)

GIRLS

From 16 to 25 years old, to take up the interesting and pleasant work of telephone operating; experience unnecessary; good pay from the start; frequent increases with excellent opportunity for advancement to higher positions. Surroundings, rest and lunch room facilities and other working conditions are of the best. Apply operators' training school, 3844 Olive. SOUTHWESTERN BELL TELEPHONE. (30)

GIRLS

Girls and Women

Who want steady work all season; if you are not skilled we teach you with good pay while learning, when skilled you make

Good Wages

on

Motor and starter winding. Assembly and machine work. Instruction and clerical work. WAGNER ELECTRIC MFG. COMPANY, 6400 Plymouth Av. 2017 Locust. (c2)

HAIRDRESSER—Good Allround girl. 430 De Baliviere. (c4)

HOTEL WOMAN—Or assistant manager; experienced. Box C-184, Post-Dispatch.

HEMSTITCHERS—Experienced; steady, all-year round positions; good pay and bonus. Jacob Mange, 709 Washington av. (c4)

HOUSEGIRL—White or colored. 5693 Olive.

HOUSEGIRL—Colored girl for general housework. Apply 5027 Washington. (c4)

HOUSEGIRL—For general housework. 329 N. Euclid. Forest 3169.

HOUSEGIRL—For general housework; no washing. 3325 S. Grand. (5)

HOUSEGIRLS—Three. Apply at once, Lutheran Hospital, Ohio and Potomac st. (c3)

HOUSEGIRL—For general housework. 5232 Waterman av. (c)

HOUSEGIRL—No washing; guaranteed a good home. Apply 811 N. 3d. (c)

HOUSEGIRL—Competent girl for general housework. 2140 S. Compton. Victor 656.

HOUSEGIRL—Dorothy Frank, call again at Delmar 132. (c)

HOUSEGIRL—Competent white girl for general housework. 5793 Westminster pl. Apartment A. (c2)

HOUSEGIRL—For general housework; no laundry or outside work. 2921 Lafayette. (c3)

HOUSEGIRL—For general housework and cooking; good wages and treatment; nice room. 4920A McPherson; Forest 129. (c2)

HOUSEGIRL—General housework; no laundry; good wages. Colfax 1359R. 4410 Red Bud av.

HOUSEGIRL—Or middle-aged woman, for general housework; 3 adults; in family; wages $40 month. 3408 Winnebago. (2)

HOUSEGIRL—Experienced, white, for upstairs and sewing. 4625 Lindell. Forest 9480.

HOUSEGIRL—For general housework; good home, good wages. 5811 Flora bl.; Grand 359. (c)

HOUSEGIRL—For general housework; small family; big wages; no washing. Cabany 1960J. (c4)

HOUSEGIRL—White, for general housework, family of 3 adults; good wages to experienced girl. 3943 Flora bl.

HOUSEGIRL—For general housework; no laundry or outside work; salary $10 week. Apply 5123 Cabanne. (c)

HOUSEGIRL—Neat, white, for general housework; 4 adults in family; good home; good wages. 5545 Pershing. (4)

HOUSEGIRL—Experienced cook; small family; good wages to right party. Cabany 736. 5581 Vernon.

HOUSEGIRL—White, for dining room and light housework. 501 Clara, 2d floor north. Cabany 3272. (4)

HOUSEGIRL—Neat, who can cook preferred; own room, good home, good pay. Call Delmar 132 before 8 p. m. 5157 Easton. (c)

HOUSEGIRL—Or woman for general housework; no laundry; good wages. 1117 McCausland; Market car. Benton 1360. (c4)

HOUSEGIRL—For general housework; small family; own room and bath; $50 per month. M. Rosenthal, Forest 9047; 4933 West Pine. (c3)

HOUSEGIRL—White family of 3, 5-room apartment, no washing, good wages, nice room for girl. Apply today. 6124 Pershing, first floor east. University car. (c2)

HOUSEGIRL—For general housework; small family; big wages; no washing. Cabany 1960J. 5882 Clemens. (c4)

HOUSEGIRL—For cooking and housework; no laundry. 540 Linden av., Clayton. Wydown 145J. (c)

HOUSEGIRL—Girl for general housework; no washing or outside work; wages $10 a week; references. Grand 3683W. 3233 Copelin. (c2)

HOUSEGIRL—For general housework; 3-room apartment; no washing; good pay; go home nights. Mrs. Williams, 5510 Pershing av.; Cabany 5447. (c2)

HOUSEGIRL—Young white girl to assist with housework in very small, quiet family; attractive room; private bath; best wages and splendid living conditions. Cabany 2344J. 6250 Enright av. (c3)

HOUSEGIRL—For general housework; Sunday afternoon and all day Thursday off; no laundry. 1221 McCausland. Benton 987. (c4)

HOUSEGIRL—Colored, for general housework; go home nights; 2d floor west apartment; 4936 West Pine bl. Phone Forest 4821.

HOUSEGIRL—Or woman, general housework; references; small family; apartment, 326 N. Euclid av., between Maryland and Pershing. Forest 5009. (c4)

HOUSEGIRL—Or woman, for general housework; small family; good home; satisfactory wages to willing worker; references required. Box C-188, Post-Dispatch.

HOUSEGIRL—Colored, for general housework; help with child; no laundry; references and experience necessary. 24 Sylvester av., Webster Groves. Bell phone, Webster 1728. Manchester car. (c4)

HOUSEKEEPER—Settled woman, for business man, in East St. Louis; German preferred; no children. Box H-363, P.-D. (c3)

HOUSEKEEPER—Neat, honest, young lady; must be good cook; for motherless home; give information. Box D-307, Post-Dis. (5)

HOUSEKEEPER—Working; small family adults; good home; no laundry. 4913 Washington. Forest 6394. (c3)

HOUSEMAID—1314 Chestnut. Apply between 10 and 11 a. m.

HOUSEMAID—With experience; good wages. Missouri Baptist Sanitarium, 919 N. Taylor. (c2)

HOUSEMAID—Experienced, to assist with general housework; small family. 3656 Utah pl. (c4)

HOUSEWOMAN—For general housework. 3829 De Tonty. (c8)

HOUSEWOMAN—For light housework; four hours day. Box C-102, Post-Dispatch.

HOUSEWOMAN—German; light housework; will be treated as one of the family. Call before 5 p. m., Central 5808. (c3)

IRONERS—Ladies' clothes. Apply Leader Laundry, 2315 Texas av. (c2)

IRONERS—Ladies' clothes; Universal press machine; also girls to learn. Apply Leader Laundry, 2315 Texas av. (c2)

IRONERS—On hand work machine; operators lace curtains and girls to learn. J. Arthur Anderson Laundry, 3970 Olive. (c2)

KITCHEN WOMAN—Busy Bee Candy Co., 617 N. Broadway. (c4)

KITCHEN GIRLS—White. Apply to Chef, Hotel Jefferson, 12th and Locust. (c)

KITCHEN WOMAN—White; no night or Sunday work. Apply 309 Pine st. (c3)

KITCHEN WOMAN—Robinson Restaurant, 3559 Olive. (c)

KODAK FINISHER—Experienced; also one good fast retoucher; top wages. Schiller Studio, Litchfield, Ill. (4)

LABELING GIRLS—$12 to start; 8-hour day, half day on Saturday. Nu-Back Mfg. Co., 114 N. Commercial. (c2)

LABEL GIRLS—In medical laboratory; $9 a week. Apply 4908 Laclede av. (c3)

LACE CURTAIN WORKER—And one to learn. J. Arthur Anderson Laundry, 3970 Olive st. (c2)

LADY—For filing department; salary $50 per month. Box W-278, Post-Dis. (2)

LADY—Handy in kitchen, for small restaurant. 2109 Clark.

LADY—Experienced cashier and office assistant; references required. Dorn's Grocery, 630 N. Vandeventer. (c4)

LADY—Middle-aged, for bookkeeping and general office work; very little typewriter work; good positon for right party; easy hours; state salary and residence. Box C-148, Post-Dispatch.

LADY CLERK—Neat appearance; must be quick and accurate at figures. Call after 10 a. m. Wednesday morning, March 31, 2d floor Lowell Bank Bldg., Florissant and Union. (c)

LAUNDRESS—For 4 days. 5882 Easton. (c)

LAUNDRESS—Mondays; good wages; steady work. 3811 Flora bl. Grand 359. (c2)

LAUNDRESS—To take bundles home; once a week. Call Central 8744R. (c)

LAUNDRESS—Good pay, steady every day; easy work; electric washer furnished; will show how to use. Box E-37, Post-Dis. (c62)

LAUNDRY HELP.
Experienced wringer man, at Excelsior Laundry, 1012 N. Grand av. (c)

LAUNDRESS—Steady, clean washer; good ironer; at least 6 months' reference required. Call Forest 6566 before 10 or after 7. (c)

LAUNDRY HELP.
Marker and assorter; laundry driver. Thrift Laundry, 1922 Olive st. (c4)

LAUNDRY HELP

Experienced finishers can easily earn $2.50 a day. We pay a 50 per cent weekly bonus on all wages. NEW ERA SHIRT CO., 901 Lucas av. (c2)

LAUNDRY HELP WANTED

Experienced shirt finishers on high-grade work and girls to learn. ELY & WALKER SHIRT FACTORY, 8th AND HICKORY ST. (c2)

VEST MAKERS—Ritter & Sons Clothing Co., 615 N. 9th st. (c)

MAID—Ward maid. St. Luke's Hospital, 5535 Delmar. (c2)

MAID—Colored, for family hotel; good wages. Apply Shardell Hotel, 4300 Lindell. (c)

MAID—Dining room, at $35 or $40 per month; reference required. A. Bush Jr., 5577 Lindell. Cabany 510. (c4)

MAID—Upstairs and dining room work; away for the summer. Apply 4907 Pershing. (c6)

MAID—White, for general housework; good wages. Apply 5575 Waterman av., apartment 2d floor west. (3)

MAID—House and dining room; experienced; white, for family of 3 adults, in Webster Park. Call 420 Oakwood av., Webster, or Phone Webster 437. (c2)

MATRON—6600 Washington. Delmar 4329. Cabany 3340.

MANICURIST—For barber shop; $10 guaranteed. 620 Hamilton.

MARKERS—And assorters; body ironers and collar girls; seamstress. Westminster Laundry Co., 4115 Olive. (c2)

MILLINERY SEWERS FINISHERS AND TRIMMERS

Apply Mr. Wohlgemuth, Millinery Department, PENNY & GENTLES, Broadway and Morgan

Learn Millinery

Under Competent Instructors

Pleasant, steady and profitable employment.

WANTED

25 young women and 25 girls over 16 to learn to make and trim LADIES' HATS. Wages paid from start. Apply Department B. KING, BRINSMADE MERC. CO., WHOLESALE MILLINERY, 1701 Washington av. (c57x)

Millinery Apprentices Makers, Copyists

JOIN OUR PERMANENT ORGANIZATION NOW. HAVE POSITIONS OPEN FOR EXPERIENCED MAKERS AND COPYISTS AND APPRENTICES ARE PAID WHILE BEING TAUGHT BY EXPERIENCED MILLINERS. APPLY TO MR. GOLDSTICKER. LEVIS-ZUKOSKI MERCANTINE CO., 1113 WASHINGTON AV. (c62)

NURSE—Woman for 5-months baby, $50. 5603 Waterman, 1st floor. (c2)

NURSE—Experienced, for two small boys; references required. Forest 7747. (c8)

NURSE—For infant; best of wages. Phone Cabany 4783J. Call 5624 Cabanne, 2d floor west. (c)

NURSE—Or willing girl, to take care of 3-year-old child; $60 per month; call Wednesday. 5125 Lindell bl. Phone Forest 9029.

NURSE—For small child; good wages. Ackerman, 5646 Kingsbury, first floor west. Cabany 6138J. (c3)

NURSE—Experienced, white, for baby 21 months old, go home nights; references required; best wages. Mrs. White, 5564 Delmar bl., 2d floor east. (c3)

OFFICE CLERK—Efficient, in a Jewish welfare institution; must know how to talk Jewish; apply between the hours of 9 and 11 a. m., at room 9 Fraternal Bldg. (c53x)

OFFICE GIRLS—Clerical work and filing and checking orders; experience not necessary. Pictorial Review Co., 8th floor, 505 N. 7th st.

OPERATORS—Two-needle, on Union Special; good pay guaranteed; 44-hour week. American Jacket Co., 717 Lucas. (c2)

OPERATOR—Experienced colored girl to patch bags; good pay. O. K. Bag and Burlap Co., 1204 High st. (c)

OPERATOR—On clasp machine; easy work; steady; good pay. Spetner Bros. Mfg. Co., 615 N. 9th st. (c7)

OPERATORS—Experienced on power machine, to make Red Diamond overalls and pants; have only a few vacant machines left; short hours, steady work; big wages. Red Diamond Clothing Co., 18th and Pine. (c55)

OPERATORS—25; single needle; on all parts of coats and pants; good pay guaranteed; 44-hour week. American Jacket Co., 717 Lucas. (c2)

OPERATORS—Experienced Union Special, on flannelette gowns; steady work, guaranteed salary, bonus; half day Saturday. Major Mfg. Co., 1110 Washington, 4th floor. (c3)

OPERATORS—Experienced on ladies' silk and muslin underwear; steady work year round; girls earn $18 to $25 a week; easy work. Prince & Co., n. e. cor. 18th and Locust. (c2)

OPERATORS—To make overalls, union factory; highest union scale of wages paid; will teach beginners; good pay while learning; hours 8 to 4:30, 12 o'clock Saturdays. Arbetter & Richman, 923 Washington av., 8th floor. (c3)

OPERATORS—Steady employment, on middies and children's dresses, in a clean, bright factory; hours, 8 to 5; pay highest prices; will guarantee experienced operators $15 per week. Jungman-Landecker Garment Co., 6th floor, 923 Washington. (c2)

OPERATORS—To make all sections of high-grade overalls; girls can earn $25 per week; will teach a few beginners and pay while learning; steady work. W. N. Finch & Co., factory entrance, 308 N. 15th, 3d fl.

OPERATORS—ON REGULAR DOUBLE-NEEDLE BUTTON AND BUTTONHOLE MACHINES; ALSO FORELADY. FAMOUS GARMENT MFG. CO., 12TH AND NORTH MARKET. (c8)

OPERATOR—For light binding on power sewing machine. Ramsay Calendar Co., 1110 Pine st. (c3)

OPERATORS

Experienced to sew on house dresses; $15 week guaranteed; also bonus. FOREST CITY MFG. CO., 1627 Washington, 6th floor.

Button Hole Operator

Experienced girl on button and button hole machine. ELY & WALKER, 16th and Locust, third floor. (62)

OPERATOR — Elevator, white, in large wholesale house; steady work and good salary to start. Box B-83, P.-Dis. (c2)

OPERATORS — 2-needle Union Special; steady work; good wages. ST. LOUIS TENT & AWNING CO., 1012 Market. (c8)

House Dress Operators Wanted

$15 to $20 guaranteed; operators earn $18 to $26 per week; big bonus paid weekly. HARRY JUTZI MFG. CO., 18th and Shenandoah.

OPERATORS WANTED

Attention, Girls!

YOU CAN MAKE THE HIGHEST WAGES IN THE CITY.

Work from 8 to 4:30; Saturday ½ day.

Call at once. WESTERN AMERICAN RUBBER CO., 703 Lucas, 7th floor. (c2)

OPERATORS

To make the famous the COMMODORE PERRY Middies; ideal working conditions; best pay and guarantee. We also use PRESSERS AND Examiners and girls from 16 years up, to fold and pack middies. SCHWARZ & WILD, 713 N. 11th st. (c4)

WAITRESS—3147 S. Grand. (c)

OPERATORS

Experienced on Union Special sleever, flat bed bander and joining machines; satisfactory guaranteed wage paid while learning our method; our experienced operators earn

$25 TO $40

per week; dining-room meals at less than cost. Apply LARNED, CARTER & CO., 1832 Pine st. (c4)

House Dress Operators

On house dresess and aprons; experienced girls can earn from $18 to $25 per week; also extra bonus paid; Wilcox-Gibbs machines. ELY-WALKER HOUSE DRESS FACTORY, 16th and Locust st., third floor, or 3409 Texas av. (c62)

OPERATORS—Sewing machine, to sew white canvas bags; steady employment; good pay. NEW CANVAS PLANT, northeast corner 7th and Rutger.

Muslin Underwear Operators

Operators on all parts of ladies' muslin underwear; experienced girls can earn from $18.00 to $25.00 per week; also extra bonus paid. Can use several bright girls 16 years old to learn on power machines; paid well. ELY - WALKER STERLING FACTORY, 16th and Locust sts., third floor (c62)

New Era Shirt Factory

Experienced operators on all parts. You will find in our factory conditions which will enable you to earn the highest wages. We will instruct beginners and experienced power machine operators and pay a guaranteed wage while learning. It will pay you to investigate. Apply to Miss Herzog. NEW ERA SHIRT FACTORY, 901 Lucas. (c2)

PANTRY WOMAN—Short hours; good pay. Apply 315 Pine st. (c)

PHOTOGRAPHER—Lady or gentleman, in postal studio; experienced, for 10 days only, from April 5 to 14; good pay to right party. Morris Studio, 3141 Meramec.

PRESSERS—Steady work, good pay. Chapman Bros., 3100 Arsenal st. (c4)

PRESS FEEDER—Steady work; off 1 o'clock Saturday. 6th floor, 914 Pine. (c)

PRESS GIRL—Experienced; 44 hours per week; good pay. New American Laundry, 2019 Morgan st. (c3)

PRESSERS—Experienced on ladies' garments; can earn $18 to $30 week. Star Dyeing and Cleaning Co., 2515 N. Grand. (c)

PRESSERS—Experienced, on ladies' garments; steady employment and good wages; also girls to learn. J. O. Chenoweth D. & C. Co., 1418 Washington av. (c8)

Presser Wanted

Ont who has had experience on ladies' house dresses and aprons preferred. ELY-WALKER HOUSE DRESS FACTORY No. 2, 3409 Texas av. (c62)

PRESS FEEDER—Job press; must be good. Rice-Stix, 417 N. 10th. (c3)

SEAMSTRESS—Steady work; highest wages. Star Dyeing & Cleaning Co., 2515 N. Grand. (c)

SEAMSTRESS—Colored; must be reliable; good wages to right party; steady work; also good opportuinty for lady or girl to learn tailoring as an apprentice. 4444 Olive. D. V. McEllins. (c)

SHOEWORKERS
EXPERIENCED CEMENTER AND STITCHER. W. T. MOORE SHOE CO., 1912 PINE.

SCRUBWOMAN—Good pay; short hours; no Sunday work. Apply 315 Pine. (c4)

SCRUBWOMAN—Good wages. University Club; apply housekeeper, 10th floor, Grand and Washington. (c2)

SEAMSTRESS—J. O. Chenoweth D. & C. Co., 1418 Washington av. (c8)

SEAMSTRESSES—Handy on repair and alterations. J. Arthur Anderson Laundry, 3970 Olive st. (c2)

SHIRT MAKERS AND LEARNERS WANTED

Experienced operators for putting on cuffs, putting on bands, sleeve makers, cuff makers and U. S. operators for sleeving and felling; we take girls and women to learn. ELY & WALKER SHIRT FACTORY, 8th and Hickory and 16th and Locust st., 6th floor. (c2)

SHIRT MAKERS—ON ALL PARTS; NECKBAND MAKERS, CUFF MAKERS, GIRLS TO SEW ON CUFFS, GIRLS TO SEW ON NECK BANDS AND COLLARS, ALSO GIRLS TO LEARN. ELDER MFG. CO. 13TH AND LUCAS 23D AND MADISON. (c2)

SEAMSTRESS—Dressmaker; good pay; steady work. Grand 4192R. 3926 Wyoming.

SKIRTMAKER—Also helper, on coats and skirts. 4446 Olive. (c2)

SHIRT FINISHER—Also experienced body ironer. Metropolitan Laundry Co., 4440 Olive st. (3)

SHIRT MACHINE GIRLS—Steady work and highest wages. Imperial Laundry, 4761 Delmar bl. (c)

SHIRT PRESSERS—AND FINISHERS, ALSO GIRLS TO LEARN. ELDER MFG. CO. 23D AND MADISON, 13TH AND LUCAS. (c2)

SHIRTMAKERS

Experienced on fine made-to-order Shirts; daylight workroom; pleasant surroundings; steady work the year round and good pay. Apply GREENFIELD'S 8th and Olive, shirt factory, 3d floor. (c4)

SPOTTERS—On fancy garments; steady work, highest wages. Star Dyeing and Cleaning Co., 2515 N. Grand. (c)

SHOEWORKERS WANTED

Experienced treers. BRAUER BROS. SHOE CO., 206 N. 14th. (c)

STENOGRAPHER—To do billing and general office work. Apply 1830 Pine. (c5)

STENOGRAPHER—For wholesale house; experienced young lady; salary $75 per month. Box G-329, Post-Dispatch. (2)

STENOGRAPHER—Middle-aged; must be competent; good salary to start. Call 500 N. 2d. (c4)

STENOGRAPHER—And office assistant; experienced; good opportunity for advancement. L. Herzog & Bro., 1204 Washington.

STENOGRAPHER—And bill clerk, about 17; wholesale house; state salary expected. Box T-20, Post-Dispatch. (c2)

STENOGRAPHER—Temporary position; our stenographer ill. Modern Auto Repair Co., 4661 Olive st. (c)

STENOGRAPHER—By large iron and steel concern; high-school graduate preferred; excellent working conditions; state age, education and experience. Box H-401, P.-D. (c7)

STENOGRAPHER—Experienced; also operate dictaphone; must have high school education; one familiar with construction work preferred; state age, experience and salary. Box T-156, Post-Dispatch. (c)

STENOGRAPHER—Life insurance company has opening; high school graduate preferred; limited experience sufficient if capable of rapid development; attractive offices and working conditions; state age, experience and salary desired. Box E-33, Post-Dispatch. (c5)

STENOGRAPHERS—Ediphone and dictaphone operators; positions open; paying $60 to $90 monthly; no charges; we teach you free. Ediphone, 2007 Railway Exchange Bldg. (c2)

STORE GIRL—Good, experienced, for bakery; no Sunday work. 5807 Delmar. (c4)

STRAW SEWERS—Experienced. We sew straw twelve months of the year; no dull season. Apply Miss Clara Miller, 2115 Locust st. (c3)

Tailoresses

Seamstresses and hand sewers; new daylight workroom; excellent working conditions; high wages. GREENFIELD'S, 8th and Olive.

TELEPHONE OPERATOR—State age, experience, salary. Box T-7, Post-Dispatch.(c)

TELEPHONE OPERATOR—One experienced on private switchboard; both phones; also must do clerical work and use typewriter; good chance for advancement; answer in own handwriting, giving age, experience, salary expected and phone number, if any; position open Monday; this is an exceptional opportunity for the right girl. Box T-60, Post-Dispatch. (c3)

TELEPHONE ORDER TAKERS

Women or girls, over 19, who can write rapidly and legibly; preferably high-school graduates, may find congenial employment all or part time, in the Want Ad Department of the Post-Dispatch; also opportunity for several with executive ability. Apply by letter only to Box T-301, Post-Dis. (5)

TYPISTS—Two, steady position. Apply 2078 Railway Exchange Bldg. (c4)

TYPIST—Girls to address circulars, do general office work; no dictation; excellent opportunity for advancement; salary $45 month. Apply National System, 414 Victoria Bldg. (c)

TYPIST—By large concern; excellent working conditions and good chance for advancement; moderate salary to start; state age, education, experience, salary expected. Box T-387, Post-Dispatch. (c7)

TYPIST—BY WEST SIDE COMPANY; NEAT, ACCURATE WORKER; GOOD OPPORTUNITY FOR ADVANCEMENT; STATE EDUCATION, REFERENCES, EXPERIENCE AND SALARY WANTED. BOX T-276, POST-DISPATCH. (c)

TYPISTS and BILLERS

Underwood and Royal machines; experienced operators, also a few beginners. SHAPLEIGH HARDWARE CO. (c2)

TYPEWRITER COPYISTS

Owing to our rapid growth, we have been compelled to enlarge our departments and are in need of several experienced typewriter copyists; permanent good paying positions, with rapid advancement, are open to experienced girls; our beginners are making from $15 to $18 per week. Phone Mr. Schell for interview. Olive 3002. 309 N. 10th. (c)

WAITRESS—2002 Olive st. (c)

WAITRESS—For dinner only. 116 N. 12th.

WAITRESS—Good wages. 1810 Franklin.

WAITRESS—4829 Delmar. (c)

WAITRESS—Experienced. 1608 Market st.

WAITRESS—Dinner. Apply lunch counter, Penny & Gentles.

WAITRESS—Experienced; come ready to work. 5894 Delmar. Cabany 2352. (c5)

WAITRESS—Good pay; call at Criterion Restaurant, 408 Morgan; Main 2022. (c4)

WAITRESS—And waiters. Van Horn's, 302 N. Jefferson. (2)

WAITRESS—Come ready to work; hours 5 to 11 p. m. 6 S. 16th st.

WAITRESS—And woman dishwasher. 4065 Olive st. Cosmopolitan Cafe.

WAITRESSES—Experienced; $11.50 week. 3170 S. Grand. (c)

WAITRESSES—Three; come ready for work. 511 N. Grand. (2)

WAITRESS—Good pay, 8 hours' work. 1515 S. 39th st.

WAITRESSES—Julier's Restaurant, 206 N. 9th st. (c)

WAITRESS—Every afternoon off; good salary. Cowman's Restaurant, 1821 S. Jefferson av. (c)

WAITRESSES—One for lunch, two for night work; one for all day. Ibsen's, 912 Olive. (c4)

WAITRESS—Inexperienced country girl preferred. Albany Hotel, 4873 Page bl. Forest 393. (c)

WAITRESSES—Experienced lunch counter girl; come ready to work; $12 week, 6 days. 5894 Delmar. Cabany 2352. (c)

WOMAN—For general housework, from 8 to 3. Apply 914 S. 2d. (c)

WOMAN—To scrub drug store. Jefferson and Gravois.

WOMAN—White, to clean office room. 601 Carleton Bldg., 6th and Olive. (c)

WOMAN—To help in lunch room. Teachers' College, Park and Theresa.

WOMAN—White, to clean offices. Apply Equitable Bldg., 618 Locust st. (c8)

WOMAN—To work half days in rooming house. 306A Market st. (c)

WOMAN—For housecleaning; Tuesday and Wednesday. 5439 Etzel av. (c)

WOMAN—White, to clean house and help generally; $12 to start. 3837 Delmar. (3)

WOMAN—To fold circulars; no experience necessary. Charles F. Haanel, 709 Pine. (c8)

WOMAN—To help in restaurant; 6 a. m. to 3 p. m. 3125 N. Grand.

WOMAN—Mending woman. St. Luke's Hospital, 5535 Delmar. (c2)

WOMAN—For housecleaning; also housework. 2901 Iowa.

WOMAN—Or girl, to wait on table; small restaurant. 1101 Cass.

WOMAN—All allround colored woman for restaurant work. 219 N. Ewing.

WOMAN—To help in kitchen; no Sunday work. Speck Confectionery, 414 Market. (c4)

WOMAN—First-class cleaning woman, immediately; good wages; permanent position. Rosenheim, 3826 Olive st.

WOMAN—To scrub and work with fruit in bakery; hours 10 a. m. to 7 p. m. Room 308 Union Station. (c)

WOMAN—Experienced in hotel fruit pantry work. Apply 5:30 p. m. or 10:30 a. m. Room 308 Union Station. (c)

WOMAN—To do hand washing. $15 per week to start; off Saturday afternoon. Dinks Parrish Laundry, 3124 Olive. (c8)

WOMAN—General housework; half or whole day; weekly. 5065 Enright. Forest 4548W. (c3)

WOMEN—To clean offices at night. Apply 1411 Chemical Bldg. (c2)

WOMEN—For cleaning; theater work; white. Call 915 Pine st.

WOMEN—For lunchroom. 324 Walnut. (c4)

WOMEN—Colored, kitchen help. Kanner's Restaurant, 702 N. 7th.

WOMEN—To work in cloth room; large and strong; good opportunity. F. C. Riddle & Bro. Casket Co., 1406 Hogan. (c4)

WOMEN—To do home sewing, on burgalow aprons and petticoats. 616 Washington, 5th floor. (c)

WOMEN—Colored, for dishwashing; also young colored women for bus girls. 620 Washington av., 718 Olive st., 303 N. Broadway. (c3)

WOMEN—White to keep sample room clean, in large wholesale house; good salary. Box B-85, Post-Dispatch. (c2)

MARRIED WOMEN

To work from 9:30 to 4:30 each day; experience not necessary. SCHAPER STORE, 6th and Washington. (c4)

WRAPPER—And inspector; experienced; one with good handwriting; good salary. Mr. Strathman, second floor, SONNENFELDS.

WOMEN OR GIRLS—Over 16 years old, to fold letters, circulars, etc.; this is a good chance for those who stay at home to work several weeks in our establishment and earn a few dollars for that Spring suit; hours 8 to 5:25, 1 o'clock Saturday; pay every Saturday; no home work. Apply at once to MISS NUNMEISTER, 4th floor, 315 N. 10th st. (c4)

100—Women and Girs—100

Do you want steady employment at wages which will enable you to meet the present high cost of living?

Learn shirtmaking in our factory—a pleasant and profitable occupation with healthful surroundings and capable forcladies and instructresses who will take a personal interest in you and your work.

In addition to their weekly wages we pay to our operators the following bonuses:

A 50 per cent weekly bonus.

A monthly production bonus which increases as you gain experience.

A 10 per cent bonus payable at Christmas on your total earnings for the year.

We guarantee beginners a minimum wage of 20 cents an hour.

Mothers desirous of placing their daughters in good paying steady positions are requested to call on Miss Herzog. You do not obligate yourself in any way, as we are always glad to explain in detail and answer any questions you may want to ask. THE NEW ERA SHIRT FACTORY, 901 Lucas av. (c5)

YOUNG LADY—For candy store, evenings. 1710 N. Jefferson, after 7 p. m.

YOUNG LADY—For clerical work. Apply 505 Odd Fellows' Bldg. (c)

YOUNG LADY—Clerical work; state salary. Box T-277, Post-Dispatch. (c)

YOUNG WOMEN—Over 20, to take up nursing. Apply to Miss Hulsen, 2604 E. Grand (c)

YOUNG LADY—With bookkeeping experience, and also as stenographer; salary $75 per month. Box W-277, Post-Dispatch. (c)

YOUNG LADY—Living at home, for clerical work in office; no experience necessary; $10 week to start; rapid advancement. Box C-113, Post-Dispatch.

YOUNG LADY—Or girl to do filing and office work; experience not necessary; state age. Box B-32, Post-Dispatch. (c)

YOUNG LADY—Bright, to learn sanitarium nursing; good home and salary; light work. Apply at once, 608 N. Garrison.

YOUNG LADY—One with some experience in office work, to learn and operate Burroughs bookkeeping machine; good advancement; reply, state experience and salary expected. Box B-20, Post-Dispatch. (c)

YOUNG LADY

To do general office work; one that is good at figures preferred. Apply Mr. Seigel, 2d floor. PENNY & GENTLES, Broadway and Morgan

YOUNG WOMAN—To operate switchboard and do filing and clerical work; good opportunity for advancement; please give references, also mention schooling and age. Box T-155, Post-Dispatch. (c)

Young Ladies

Between 16 and 25 Years of Age

Be a Telephone Operator

INQUIRE OPERATORS' TRAINING SCHOOL FOR PARTICULARS CONCERNING THIS INTERESTING WORK. PAY WHILE LEARNING. INEXPERIENCED PREFERRED. PERMANENT POSITIONS. KINLOCH TELEPHONE CO. 400 Delmar Av. (c15)

Young Women for Various Positions

If you have had experience in bookkeeping, figuring or office work of any description we can place you where you are best fitted; these positions are permanent and paying from the start. SHAPLEIGH HARDWARE CO. (c2)

YOUNG WOMAN—For general work in shop; clean work and good salary. Second floor, 415 Lucas av. (c5)

SALESWOMEN WANTED

LADY DEMONSTRATORS—To sell dessert in grocery stores. 1106 N. Taylor.

SALESLADIES—At Flos Studio; good money making. 509 N. Broadway. (c18)

SALESLADY—In store, experienced in taking orders for the work we do. St. Louis Plume and Pleating Co., 620 N. Broadway.

SALESLADY—Experienced, for phonograph record department. See Mr. Maetten. KIESELHORST PIANO CO., Established 1879. 1007 Olive st. (c8)

SALESLADIES—Aggressive, ambitious, unincumbered, over 25 years, with good references; travel indefinitely selling well advertised line. Ralston Purina Co., 821 S. 8th st. (c8)

SALESLADIES—10 experienced, for retail furniture establishment; salary $20 to $40 per week; permanent position to right party; confidential, answer, stating experience. Box B-55, Post-Dis. (c8)

SALESLADIES—Catholic, of education and refinement, outdoor work; will train you to earn $50 or more weekly; work is dignified; experience unnecessary; references required. Call 410 Victoria Bldg., 8 to 10, 4 to 6. (2)

SALESLADIES—Manufacturer wants salesladies to take orders over phone; must have your own one party phone in your own home; good pay, easy hours. For particulars, Box J-178, Post-Dispatch. (c4)

SALESLADIES—4, to join organization where other ladies are making $35 weekly; will train inexperienced solicitors; must be upright Catholic young ladies, well recommended. Apply mornings, 1007 Arcade Bldg.

THE University Society wants a few earnest, capable women to qualify for good paying traveling positions; very desirable territory is ready for immediate work; representatives must be over 25, of good education and without incumbrance; full training given free. See Mrs. Sturges, 635 Locust. (c4)

SALESLADIES

For women's ready-to-wear. Apply Mr. Seigel, 2d floor. PENNY & GENTLES, Broadway and Morgan

SALESGIRLS

For our downstairs store millinery department; experience not necessary. Apply to Mr. Switzer, downstairs store, millinery section. STIX, BAER & FULLER.

SALESLADIES

SCHAPER STORE, 6th and Washington. (c4)

SALESWOMEN WANTED

SALESLADIES—In bakery; experienced. 1402 Franklin av. (c8)

SALESLADIES AND BUNDLE WRAPPERS
PENNY & GENTLES, Broadway and Morgan. (c62)

SALESLADIES
For candy and bakery department; experienced and inexperienced; good salary; permanent positions. HERZ CANDY CO., 512 Locust. (c2)

Good Positions at Famous-Barr Co. for Saleswomen

Saleswomen with experience are particularly wanted; they are assured of steady employment amid pleasant surroundings and at good pay; they will be given every opportunity to advance.

Women and Girls Without Selling Experience

are also wanted; willingness to learn is all they need; they will be taught and well paid while learning; with a little application any average girl or woman can become a competent saleswoman.

Cashiers and Wrappers

Girls between the ages of 15 and 18 are wanted for this work; opportunity to advance to a selling position or to clerical work is open to them.

Apply at superintendent's office, main floor, balcony.

Famous-Barr Co.

BUSINESS CHANCES

BROKER—For business exchange; salesmanship essential; small investment required. 1902 Olive st.

ESTABLISHED manufacturing business; very profitable; unlimited future orders; want active man, $1000 to $1500; stand rigid investigation. Box B-30, P.-D. (c4)

JUST received patent right of a new article; nothing like it; I haven't the amount to finance it and will sell very reasonable to anyone that is interested; this is a sound proposition. Box D-316, Post-Dispatch. (2)

IRON AND STEEL
The enormous demand for a certain class iron and steel products here in St. Louis and the country over demands the organization of a new company and erection of a new plant immediately; you can invest in from one share upward by applying at once; the profits are exceptionally large; address immediately. Box [illegible], Post-Dispatch. (8)

BUSINESS WANTED

BUSINESS sold quick; phone Olive 1226; write or call. Brown & Co., 1011 Central National Bank Bldg., 705 Olive. (c4)

CONFECTIONERY WTD.—West or northwest part of city; state price. Box G-70, Post-Dispatch. (9)

HIGHEST PRICES PAID
For clothing, dry goods and shoes.
LEVIN, 514 Locust st. Olive 2951. (c8)

BUSINESS FOR SALE

ACCESSORIES AND TIRE SHOP—This includes gasoline pump and air compressor, with all fixtures; good stock accessories and tires; well established business. 644 Big Bend road, Webster Groves, Mo.

BARBER SHOP—4710 Natural Bridge. (4)

BAKERY—Old established business; must sell on account of sickness. 1914 Franklin.

BAKERY—Established, paying business, fully equipped; one of the best propositions in city. Call today for particulars.
W. H. BROWN & CO.
1011 Central Natl. Bank Bldg., 705 Olive. (c)

BOARDING HOUSE—East St. Louis; old-established place; income $500 to $650 weekly; owner selling account health; price $6000; particulars.
W. H. BROWN & CO.
1011 Central Natl. Bank Bldg., 705 Olive. (c)

CONFECTIONERY—Candy, cigars and notions. 2618 N. 22d st., next to Blair School; come quick.

DRUG STORE—East St. Louis; under same management 30 years; best location in city; sell at invoice; price $15,000; particulars.
W. H. BROWN & CO.
1011 Central Natl. Bank Bldg. 705 Olive. (c)

GASOLINE FILLING STATION—New; fine location; other business compels me to sell; a bargain. Box C-195, Post-Dis. (c4)

GROCERY—And soft drink parlor; furnishings for two rooms. 1900 S. 3d.

GROCERY STORE—Good stand. 2128 S. Broadway. Call Victor 1561L.

GROCERY AND MEAT MARKET—Central 8712L. 4105 N. Broadway. (c7)

GROCERY—And meat market; good location; South Side; reason, want to retire. Box T-331, Post-Dispatch. (c2)

GROCERY—And fixtures, at auction, Thursday, April 1, at 10:30 a. m. 5510 W. Easton av. (c3)

GROCERY—And fixtures, at auction, Thursday, April 1, at 10:30 a. m. 5510W Easton. (c3)

GROCERY AND BUTCHER SHOP—Doing a good business in suburbs; will sell fixtures separate of invoice; address all letters to the Adam Roth Grocery Co., in care C. H. Marth. (c8)

JEWELRY STORE—Good-paying, in heart of city; owner to retire; stock and fixtures invoice $28,000; will reduce stock if wanted. Box C-40, Post-Dispatch. (3)

PHONOGRAPH AND NOVELTY BUSINESS—ESTABLISHED; WHOLESALE; SELLING TO JOBBERS AND LARGE DEALERS ONLY; EXPERIENCE NOT NECESSARY; WONDERFUL OPPORTUNITY; SMALL CAPITAL. BOX B-31, P.-D. (c)

RESTAURANT—Not open Sundays. [illegible] S. Vandeventer.

RESTAURANT—Reasonable price. 110 N. 9th st. Call Mr. Mettinet. (2)

RESTAURANT—Good for man and wife; fine location; $300. Box C-149, P.-D. (62)

RESTAURANT—Doing good business; old establishment; cheap. 2204 Chouteau av.

RESTAURANT—Good-paying business; must sell on account of sickness. 2817 N. Broadway.

RESTAURANT—Good business; across from car sheds, school and poolroom; try before you buy; leaving country. 1922 N. Spring.

RESTAURANT—Excellent location, near transfer corner; splendid business; investigate, particulars today. Call
W. H. BROWN & CO.
1011 Central Natl. Bank Bldg. 705 Olive. (c)

ROOMING HOUSE—8 nice rooms, $1000; income $85 week. 4029 Delmar bl. (4)

ROOMING HOUSE—8 rooms; $550. Inquire 3416 Washington.

ROOMING HOUSE—Will sacrifice. 2332 Park. (2)

SHOE REPAIR SHOP—Good location, cheap; other business. 6066 Maple. (68)

SHOE SHOP—Modern equipped; good location; average monthly work $400. H. L. Bane, Centralia, Ill. (2)

SHOE REPAIR SHOP—Machinery and stock; living room in connection. E. J. Stegeman, Fair and Ballinckrodt. (c2)

SHOE STORE—Excellent business location; clean, staple stock. Box K-271, P.-D. (8)

SHOE REPAIRING SHOP—Good condition, including one Landis stitcher and one Champion nailer; good location, college town; selling account other business. Box C-180, Post-Dispatch. (3)

TAILOR SHOP—Must sell at once on account of other business. Call Victor 1604L. (c8)

TRANSFER BUSINESS—One of the best in St. Louis. Box C-181, Post-Dispatch.

FOR SALE—WTD

MISCELLANEOUS FOR SALE

BILLIARD AND POOL TABLES—15 secondhand tables to select from; new rubber, new cloths, etc.; as good as new; lowest cash prices; new stock of billiard materials, cloths, etc. Miller Bros. St. Louis Pool & Billiard Co., 209 S. Broadway, St. Louis, Mo. (c8)

BOTTLES—And patent porcelain and metal tops for homemade beverages. [illegible] Bottle Co., 2346W Dodier. (c8)

[illegible] REGISTER—National; total adder; [illegible] Michigan.

CASH REGISTER—National; new; model 852; will sell at a bargain. Baldorf Tire Co., 5800 Delmar. (c8)

CASH REGISTERS—New and secondhand; sold on small monthly payments; very low prices; take advantage of the prices. Do it today. Howe Scale Co., 312 St. Charles.

COFFEE MILL—New Hobart electric; cheap. 2814A Magnolia.

NEW city map, just out; showing the route of every line, every street; indexed and numbered; sent postpaid, 25c. Foster's, 410 Washington. (c62)

PAINTS—We make it for all purposes. Mechanics Paint Co., 715 Franklin. (c8)

REFRIGERATORS—Counter display cases to promote sales of meat and provisions; terms to suit; get list of satisfied users. Howe Scale Co., 312-314 St. Charles. (c16)

ROAD and railroad maps, all parts of the U. S., at Foster's, 410 Washington. (c62)

SKATES—Two pairs ice skates, on shoes; lady's, size 7; men's, 8½; also Eastman kodak developer. Cabany 1206W. (68)

SODA FOUNTAIN—4 ft., counter 6 ft.; real bargain; $75. 1231 N. 17th st. Central 2418.

SODA FOUNTAIN
For sale 14-ft. soda fountain, in good condition; installing larger fountain and can give immediate possession. Call at ENDERLE DRUG CO., Grand and Olive.

SPARK INTENSIFIERS—900, for any car, as demonstrated downtown, 85c or lot at 75c; retail $3.50. Tuveno, 2009 Oregon.

TENTS—For children or for camping, $3.25. 1547 N. Broadway. (c8)

WATCHMAKER'S 3-foot wheel, 3 counter shafts. Gerlach Jewelry Store, 730 N. Taylor.

WATER STILLS—Made entirely of heavy copper, one or three gallon capacity; prices $25 and $40, respectively. Sent prepaid by express or parcel post the same day we receive your order. Ideal for distilling water for automobile batteries and drinking purposes. Avoid the "flu" and fevers. Boyer & Co., B-128, Farnam Bldg., Omaha, Neb.

WINDOW SHADES measures and installed up to 36x7 ft., $1.35 each. Standard Shade Co., 2331 Olive; Bomont 528, Central 3873. (c8)

GOVERNMENT GOODS
For Sale
RETAIL AND WHOLESALE.
1547 N. Broadway
and
8737 N. Broadway.
Of slightly used army overcoats, raincoats, overall, shirts, underwear, leggins, blankets, tents, shelter halfs, paulins and many other articles used in army. (c8)

MISCELLANEOUS WANTS

APPAREL Wtd.—Men's suits, overcoats; pay to $30; shoes, hats, ladies' trunks and valises; also furniture, rugs, stoves. Texas Shipping Co., Delmar 50R, Grand 1846. (c8)

WE buy secondhand shotguns, rifles, revolvers, suit cases and hand bags. Sternberg, 800 Franklin. (c62)

WANTED—Will pay cash for odd lots and discontinued material in iron and steel. J. A. Stern, 17th and Chestnut sts. (c8)

HOUSEHOLD GOODS FOR SALE

ARM CHAIRS—And odd chairs, dressers, sideboards, buffets, beds, davenette, library tables, dining room sets, rockers, desks, iceboxes, ranges, linoleum; almost everything for housekeeping at low prices; less than half what new will cost you. Everything kept in sanitary condition. We will deliver free in the city or suburbs. Free packing for out-of-town buyers. We sell wholesale to dealers in small lots or carload lots. You will be surprised how busy we are; stands to reason, our dealing is fair and prices low. You once get the habit of coming to our place you will recommend others; secondhand goods are in name only at Levy Bros., 211-13-15 S. 14th st.; open Mondays and Saturdays till 7 p. m.; on account of 14th st. bridge broken, take Bellefontaine, Tower Grove or Chécokee car, get off at 12th st., transfer to Belt line and get off on 14th st., or you can walk two blocks west. (c4)

BABY CARRIAGE—Black reed, yellow trimming. 4407 Shaw. Grand 5186J. (c2)

BABY BED—Fine large; phonograph and records; sulky, high chairs, kitchen table, rocker, cot. 4139A De Tonty.

BEDROOM SUITE—Including dressing table, $175. 1202 S. Broadway. (c53x)

BEDS—Dressers, rugs; Singer machine; gas range, rockers. 4007 West Pine bl.

BEDROOM SETS—Beautiful; dining and davenette sets of the latest pattern; large assortment of graphophones, stoves, ranges and rugs; cash or liberal terms. S. Lasky, 1406 Franklin av. (62)

BEDROOM SUITE—Elegant William and Mary, in American walnut; beautiful dining room in Jacobean oak, 9 pieces; also cane-mahogany living room; rosette cushions in velour; large cedar chest; phonograph; 2 rugs, player roll cabinet, handsome floor lamp, used a short time. 4201 Maryland. (c4)

BEDROOM SUITES—Almost new, beautiful brown mahogany, French gray American walnut; elegant dining suite, handsome living-room furniture; library table, fine player-piano; beautiful lamps, brass bed; fine phonograph, rugs, lace curtains; rare bargains. Owner, 5127 Cabanne. (4)

BENCH WRINGERS—$5; tub wringers, $1; rolls, 50c. Repair Shop, 1214 N. 14th st., near Biddle. (8)

BEDROOM SUITE—No. 1 condition; bargain. 2811 Salena.

BRASS BED—Springs and mattress; 9x12 rug; oak dresser, wardrobe, parlor suite; bargain. 1541 Marcus. (c)

BREAKFAST ROOM SET—Suitable efficiency apartment. Apt 304, 4461 Olive. Forest 4857M.

BUFFET—Combination buffet and china closet, in one piece; serving table and upholstered chairs. 3017 Eads av. Grand 2385J. (c3)

CEDAR CHESTS—Two large red Tennessee chests, with copper bands, 48 inches long; also vacuum cleaner. Minerva; sacrifice. 4201 Maryland. (c4)

CHIFFOROBE—Used 2 months; $34. 1202 S. Broadway. (c65)

CHINA CLOSET—1 brass and 1 vernis Martin bed, 9x12 rug, good as new. 4104 Lafayette. (c)

CROCHET BEDSPREAD—Nice. 2816A Osceola.

DAVENETTE—Like new; also oak buffet and 6 chairs; rug. 5102A Ridge.

DAVENETTE SET—And bedroom set; like new. 4056 McRee av.

DAVENETTE SUITE—Dining suite, rugs, combination range, chairs, other furniture, cheap. 3421 Olive.

DAVENETTE SET—COMPLETE, $12 DOWN AND BALANCE IN SMALL PAYMENTS; TAKE YOUR CHOICE, MAHOGANY, FUMED OR GOLDEN OAK. H. WALKER FURN. CO., 1117-19 LOCUST. (c9)

DINING ROOM SET—Sanitary couch, 13 yards inlaid linoleum, gas stove, small coal stove. 1390A Montclair av. (c2)

DRESSES—Misses' spring; hat; two mourning; quilt, pillows, etc.; rear door. 6157 Kingsbury. (c)

ELECTRIC WASHER—Good order. Call evenings or address 2528 N. Hebert st. (c62)

FURNITURE—Contents of 3 rooms; will sell complete or separate. 3627 Connecticut. (4)

FURNITURE—Dresser, bed, library table, buffet. 2512 N. Vandeventer.

FURNISHINGS—Of 3-room flat; will sell all or part. 6326 Etzel.

FURNITURE—$4 down, $1 per week buys $25 slightly used furniture. 1202 S. Broadway. (c8)

FURNITURE—Two bedroom suites; 3-piece parlor suite; chairs, table, pictures, rug, 11x14. 6157 Kingsbury.

FURNITURE—Complete contents of 5 rooms; will sell separate. Call Tuesday or Wednesday. 3521A S. Grand av. (3)

FURNITURE—Oak, leather, for dining room and library; Davobed; bicycle. Sidney 3293R.

FURNITURE—5 rooms, high-grade, $500; can make terms for half amount; will pay you to call. 315 Plant av., Webster Groves. Bell Webster 946J. (3)

FURNITURE—New and slightly used dressers, chiffoniers, wardrobes, dining suites, davenettes, rugs, carpets, brass and iron beds, springs and mattresses; very large assortment at half the price; credit to reliable people. We will buy, move or store your goods. Prosser's, 3218-20 Olive, Bomont 807, Central 5532. (c62)

GAS RANGES—Practically new; also water heater; sacrifice price. 5251 Page. (2)

GAS RANGE—Cabinet, used 6 months; reasonable. Cabany 4394. 6167 Washington. (c4)

GAS RANGES—Renewed Quick Meal and other standard makes; A1 condition; delivered and connected, $8 up. Prosser's, 3220 Olive st. (c62)

GAS RANGES—VERY SPECIAL SALE OF GAS RANGES; ALL MAKES; NEW AND SLIGHTLY USED; 4-BURNER DOUBLE OVEN AT $24; ALSO 4-BURNER GAS RANGES THAT CAN BE USED FOR LAUNDRY STOVES AT THE VERY SPECIAL PRICE OF $5; CABINET GAS RANGES, $45; TERMS EASY. H. WALKER FURN. CO., 1117-19 LOCUST. (c9)

HOUSEHOLD GOODS—All new. [illegible] N. Euclid. Call Forest [illegible].

HOUSEHOLD GOODS—Furnishings 4 rooms; call Tuesday or Wednesday evening after 6:30 p. m. 3215A Arsenal st.

HOUSEHOLD GOODS OF ALL KINDS AT BIG REDUCTIONS; EASY TERMS; COME IN AND SEE THE FOLLOWING ARTICLES: WARDROBES, $17; MANTEL FOLDING BEDS OF ALL DESCRIPTIONS, $16; SANITARY COUCHES, $7.50; GREEN DENIM FELT PADS, $4.50; CRIBS, WHITE AND VERNIS MARTIN WITH PAD TO FIT, FOR $15; BEDROOM SUITES, $48.75; CREX RUGS 9x12, FOR $10.50; MATTING RUGS, $4; FELT FLOORCOVERING, 9x12, FOR $9; BOX SPRING MATTRESSES, $4; BLUE GRANITE PANS, 25c; GRIDDLES 25c; TERMS MOST REASONABLE IN CITY. H. WALKER FURN. CO., 1117-19 LOCUST. (c9)

HOUSEHOLD FURNITURE—Including piano, modern and antique furniture. 5637 Pershing, apt. F.

ICE BOXES AND GAS STOVES
See our selection of guaranteed, refinished, slightly used ice boxes and gas stoves, all in a sanitary condition, that we are offering at great savings. Terms if desired.
SEIGEL-KOPMAN FURN. CO., 2200 Franklin av.

LIVING-ROOM SUITE—Floor lamp, library table, chairs, rockers, dining-room table, dressing table, chiffonette, dresser, brass bed, hall rack, bookcase, pictures, stove. 1064 Hamilton. (c2)

NEWLY-WEDS—GOOD CHANCE FOR COUPLE TO START HOUSEKEEPING; WE CAN FURNISH 3 ROOMS COMPLETELY WITH NEW AND SLIGHTLY USED FURNITURE FOR $197.50; 10 PER CENT DOWN AND WILL MAKE PAYMENTS EASY FOR YOU. H. WALKER FURN. CO., 1117-19 LOCUST. (c9)

RANGE—Combination; good as new; cheap. 1827A Madison.

RUG—2 dressers furniture. 3915 Olive. (5)

RUGS—Like new. Chicago Carpet Cleaning Co. 3829 Finney av. (c62)

RUG—China cabinet, bed, dresser and washstand. 1041 Fairmount; Market st. car.

RUG—Brussels, 9x12; sell cheap. 4504 Minnesota. (c)

RUG—9x12; golden oak china case. 4125 W. Florissant. Central 8166L; no dealers.

SOFA LED—Clean, $5; dining chairs, six, $2.50 apiece. 3726A Cottage av.

STOVE—Also range and furniture. 3414A McKean.

VACUUM CARPET SWEEPER—$2; like new. 3810 Gravois.

DON'T READ THIS
Unless you are willing to let us save you 25 per cent on your new furniture for spring. A call will prove of benefit to both of us. SEIGEL-KOPMAN FURNITURE CO., 2200 Franklin av. (c62)

BUY AT FARRINGTON'S
And save 25c on every dollar you spend for furniture, rugs, refrigerators and stoves. Open evenings, except Wednesday.
P. J. FARRINGTON & SONS FURNITURE CO., 4519 Easton. (c8)

OUR LOCATION SAVES YOU MONEY
We carry a full line of new, up-to-date furniture, from the living rooms to the kitchen, that we can sell at 25 per cent less than current prices.
Our specialty is the exchange of new furniture for your old furniture.
If in the market for a talking machine, be sure and see our line of Pathe and Symphony machines.
FOR THE RENTAL OF FURNITURE AND FOLDING CHAIRS, BE SURE AND SEE US.
EDW. A. LANGAN FURN. CO.,
2004 MORGAN ST.
Bell, Bomont 399; Kinloch, Cent. 5053. (c8)

New and Slightly Used Furniture For Sale or Exchange, Cash or Time.
We take your used furniture in exchange for new and also buy used furniture for cash; ring us, Olive 4579 or Central 5227R. Located in the low-rent district enables us to furnish you at a lower price; a 3-room outfit, $98.50; $8 down and $1.50 a week; gas ranges as low as $7.50; refrigerators $7.50 up; kitchen cabinets, $21.50; dining room outfit, consisting of pedestal extension table, buffet and 6 chairs, $58; wool fiber rugs, $22.50; Axminster rugs, 9x12, $35; beds, $7.25; springs, $5.50; mattresses, $6; dressers $18.75; chiffoniers, $18.25; we also carry a large lot odds and ends, useful in every home, at way below the regular price; a special discount on davenette suits, and floor lamps.
WALKER, ARMSTRONG HOUSE FURN. CO., 1306 Olive st. Opp. Public Library. (c14)

FURNISHED HOUSES AND FLATS

FURNISHED FLAT—4325 St. Louis, 4 rooms, $200; near General Motors; flat rents $15 and $20 a month; can rent from me. Cass-Taylor cars.

FURNITURE—3 rooms; living-room, bedroom, kitchen; reasonable; parties buying furniture can rent flat. Call after 11 a. m. 3620 Dodier.

HOUSEHOLD GOODS WANTED

ANDIRONS—Carpets, furniture of all descriptions; contents flats, dwellings; best cash prices; need goods badly; large or small lots. Schober, Del. 2985, Forest 3953. (c8)

ANTIQUE or modern furniture of all descriptions; complete furnishings of homes or small lots; absolutely the very best prices paid. Call Dennis Bros., Forest 5025 or Delmar 3864. (c8)

BED Wtd.—Complete; and good rug. Call Lindell 2098. (c8)

BEDS Wtd.—Furniture, stoves; best price. Bensinger, 756 Walton. Forest 6391, Delmar 2523L. (c14)

BEDS Wtd.—Mattresses, carpets, rugs, heating stoves, dressers; old style or modern furniture. Bomont 1846. (c8)

CARPETS Wtd.—Furniture of all descriptions; contents flats, dwellings. Orcutt Storage, 4729 Easton; Delmar 694, Cabany 6030. (c8)

DAVENETTE SET Wtd.—Mahogany; dresser, rug; best condition. Sidney 4018W.

FEATHERS—20,000 lbs. feathers; pay 40 to 60 cents old round and 70c to $1 new. Montana Feather Co. Auto call. Delmar 863, Forest 767. 4426 Page bl. (c8)

FEATHER BEDS Wtd.—AA1; 1000; we pay highest prices for old and new feathers; delivery machine will call immediately. Pillow Mfg. Co., 1307-11 Biddle st. Central 5614, Olive 4161. (c67)

FURNITURE Wtd.—Badly; all kinds; spot cash; contents flats, dwellings. Orcutt Storage, 4729 Easton. Cab. 6030 Delmar 694. (c8)

FURNITURE Wtd.—Get our bid; spot cash; contents dwellings, flats. Cent. 5650, Tyler 61. F. H. Portmann, 2801 Cass av. (8)

FURNITURE Wtd.—Badly; any amount; contents flats, dwellings; best cash prices. Schober, 4155 Page; Del. 2985, Forest 3953. (8)

FURNITURE Wtd.—Badly; we pay best price. Beall, 2219 Gravois. Sidney 1585W. (c14)

EXCHANGE your old furniture for new. Terms if desired. Seigel-Kopman Furn. Co., 2200 Franklin av. (c62)

FURNITURE Wtd.—Carpets, contents flats; highest price. Bensinger, Forest 6391, Delmar 2523L. (c14)

FURNITURE Wtd.—6 or 7 rooms; all or part; private party. Phone Mrs. Gilmore, Lindell 4304. (c4)

FURNITURE Wtd.—House furnishings of all kinds; telephone and we will call immediately and submit you best cash price. Forest 5025 or Delmar 3864. Dennis Bros., 1900 Euclid av. (c14)

PROSSER buys furniture, carpets and stoves; pays best prices. 3220 Olive. Bomont 807, Central 5532. (c62)

EGGLESTON pays $5 more for your furniture; goods taken for moving. Lindell 73, Delmar 1929R. 4060 Easton. (c62)

FURNITURE WANTED BADLY
All descriptions large and small lots contents flats dwellings; highest cash prices. SCHOBER, 4455 Page. Del. 2985. For. 3953. (c8)

FURNITURE WANTED
Largest buyers of secondhand furniture in city; nothing too small or too large for us to handle; best prices offered. Phone us and be convinced. F. C. BAKER & CO., 2900 Market st. Bomont 2494, Central 374. (c8)

FURNITURE WANTED
CALL FOREST 5025 OR DELMAR 3864.
Furniture of all descriptions wanted; complete furnishings of dwellings, or small lots. Get our bids before selling.
DENNIS BROS., 1900 Euclid av. (c8)

HIGHEST cash prices paid for furniture. Smith, Lindell 1271 and Delmar 1503L. (c4)

HOUSEHOLD GOODS Wtd.—Large or small lots; we buy everything and pay the highest prices; must have the goods. Hast Auction Co., 2009 Morgan st. Bomont 1620, Central 6427. (c8)

HOUSEHOLD GOODS Wtd.—All kinds; highest cash price paid for contents of apartments and residences; pianos, victrolas, Oriental and domestic rugs, bric-a-brac, paintings, etc. Leonori Auction Co., 3907 Lucas. Call Lindell 2160. (c8)

OLD STOVES Wtd.—Must be cheap; drop card to J. L. Kirtz or phone 3635 S. Broadway, or phone Victor 1390R. (c7)

RUGS—And furniture. Lindell 2482J. (c8)

BE SURE—Call us before you sell your household goods. We pay good prices; also take in exchange for moving, storage and packing. Keiner, Central 421R. Olive 3721. (c14)

BEST cash prices paid for secondhand furniture. Chas. Ginsberg, 2021 Shenandoah av. Victor 350. (c23x)

BEST cash prices paid for secondhand furniture. Chas. Ginsberg, 2021 Shenandoah av.; Victor 350. (c23x)

HIGHEST prices paid for furniture, rugs, sewing machines and Victrolas. Wiehe Furniture Co., 1516 Franklin; Central 4303. (c8)

HIGHEST cash price, furniture of all kinds; contents of residences and flats. 3015 Laclede. Lindell 4741. R. U. Leonori Auction Co. (c14)

WE pay the highest price in cash or trade, for used furniture and rugs; ring us. Olive 4579 or Central 5227R. Walker-Armstrong House Furn. Co., 1306 Olive. (c14)

WILL pay 50c on $1 for furniture, rugs, Victrolas. Greenberg, Lindell 6111. (c8)

BOOKS AND PERIODICALS

BOOKS—Ridpath's History of the World, [illegible] worth $50. Call evenings, 3534 Page. [illegible]

ANIMALS

COW—Jersey; fresh in 2 months. 4343 Page. (c8)

GOATS—3 Abyssinian; one fresh soon, $10. Cabany 7013. 6314 Spencer pl. (c2)

GOAT—Good driver. Knollman, 2309 North Market.

PUPPIES Wtd.—Pets; highest prices paid. Write Missouri Squab Co., St. Louis. (c62)

YOUNG RABBITS Wtd.—With does; also young without does. Eberson, 5807A Delmar. (3)

WANT to breed male fox terrier; Cabanne district. Box C-191, Post-Dispatch.

CLOTHING

WANTED

APPAREL Wtd.—Pay highest prices. See Nesenfeld, 2334 Olive. Bomont 3021. (c8)

APPAREL Wtd.—Men's suits, overcoats; best prices; don't sell before seeing me. I. Sel, 1406 Cass. Tyler 2833. Central 8151R. (c4)

APPAREL Wtd.—For shipment; $15,000 men's suits, overcoats, pants, shoes, hats, dresses; pay to $35; auto calls at once; furniture. Texas Shipping Co., 926 S. Vandeventer, Delmar 50R, Grand 1846. (8)

APPAREL Wtd.—Men's suits, overcoats, shoes, ladies' dresses and suits; for European shipments; will pay $25; auto will call. Olive 175, Central 5815R. H. Banks, 1415 Biddle st. (c8)

APPAREL Wtd.—25,000 ladies' and men's suits, overcoats, dresses, pants and shoes; also draperies, comforts; prices no object; pay up to $30; for exporting shipments; will call on 15 minutes' notice. Phone Delmar 865, Forest 767. Gelber, 4426 Page. (c8)

APPAREL BUYER of ladies and gentlemen's secondhand clothing, suits, overcoats, pants, shoes, hats, ladies' dresses, suits, skirts, waists, all kinds of household goods. Highest prices paid. Phone Lindell 3135 or Delmar 2003. I will call. H. Appleman, 4218A Page. (c8)

FURS—Greenfield, 817 Equitable Bldg.; buys, exchanges, remodels and repairs furs. (c8)

MEN'S SUITS Wtd.—10,000 overcoats and ladies' suits, dresses, spring coats, shoes, and we buy anything in household goods. Call Tyler 1134 or Central 4066; auto calls in 30 minutes. Harry Appleman, 2821 Dickson st. (c8)

TURN YOUR OLD CLOTHES INTO READY CASH.
Get the best prices in the city; I buy all men's clothing, shoes, hats, etc.; will call on 15 minutes' notice. Phone or write N. Oeslender, 1422 N. 13th st. Tyler 1323W. (c28x)

FOR SALE.

CLOAK, $2; all-wool coat, $30; spring coat, $2.50; boy's coat, $1.50; pants, $1.25. 3837 Delmar bl. (3)

CLOTHING—Big bargains in men's uncalled for suits, hats and shoes. 2600 Chestnut. (c8)

CLOTHING—Ladies' suits, dresses, coats; all high-grade goods; slightly used; $4 up. 3201 Easton. (c8)

DRESS—Velvet; taupe; size 16; cost $40; sell $20. Call Olive 4699. (c)

DRESS—Girl's, age 13; nice for Easter; also blue satin slippers and wrist watch; call morning. 1107 Montgomery.

LADY'S dress, $2.50; skirt, $1; girl's dress, $1.50; plush cloak, $4. 3837 Delmar. (3)

LADIES' sample suits and coats for sale, $15 up. Berman Ladies' Tailoring, 2d fl. Victoria Bldg., 8th and Locust. (c6)

GREAT sacrifice sale men's fine blue serge suits, ranging in prices $25, $35, $45, for one week only, beginning Monday morning, March 29, ending Saturday night, April 3, 1920. Phone Central 9718L. I. W. Schneider, 1406 Market st. (c2)

LADY'S suit, $4, silk-lined; girl's coat, $1.50; boy's overcoat, $1.50. 3837 Delmar. (3)

MAN'S silk-lined suit, $7.50; overcoat, silk-lined, $4; raincoat, $2.50; trousers, $2.25. 3837 Delmar bl. (3)

MEN'S SUITS—Sizes 34-50, $12 to $15; a bargain; spring overcoats, sizes 44; low prices; also ladies' suits and skirts; prices reasonable; bring this clipping. 520 N. Sarah. (c62)

PALM BEACH suit, $4.50; tuxedo, $1.50; full dress, $1.50; trousers, $2.25. 3837 Delmar bl. (3)

RAINCOAT, $2.50; sack coat, $2; trousers, $2.25; mackinaw, $3. 3837 Delmar. (3)

SUIT—Boy's high-grade suit, 15 years; like new; cheap. 3453 Eads. Victor 2171X.

WORK overcoat, $2.50; driver's lined coat, $4.50; mackinaw, $2.50. 3837 Delmar. (3)

LOOK! LOOK! LOOK!
Ladies and gentlemen: Your Easter suit made to order for $35 to $50; satisfactory fit guaranteed. Consult us before you order. Quality and workmanship our motto.
MORRIS R. CARBELL, 806 Chestnut st. (c8)

EXCHANGE

TO EXCHANGE—Would like to exchange dresser for dressing table. Riverside 1768M.

JEWELRY—WATCHES

DIAMONDS bought; up to $500 per carat; any size, any amount. Miller, 1322 Olive. (c8)

DIAMONDS Wtd.—We will pay cash for your diamonds. See us for highest prices in the city. Norman, 7 N. Broadway. (c8)

DIAMONDS WANTED
I pay $100 to $700 per carat for your diamonds; no diamonds too large or too small; we buy any size; will also loan money on your diamonds at very small interest.
H. MILLER, 3 N. Broadway,
1 door north Market st. Established 1888. (c8)

DIAMONDS WANTED
Your diamonds valued free of charge; see us first and get our offer; diamonds are increasing in value daily; we are in a position to use any quality or any amount of loose or mounted diamonds; as high as $500 per carat is what we pay; we buy all sizes. S. SMITH & CO., 513 N. Grand, opposite Metropolitan Bldg., 5 doors north of Olive. (c8)

ALL diamonds, pawn tickets, Victrolas, jewelry, anything bought. 2540A Olive. Central 7754L. (8)

BARGAINS in diamonds and watches. Goldman & Cuquet, 609 Locust st. (c8)

CASH paid for diamonds. Goldman & Cuquet. 609 Locust st. (c8)

DON'T sacrifice your diamonds. We loan full value, or will pay spot cash up to $500 per carat. Frankel's, s. e. cor. 8th and Pine. (c8)

SEE US FIRST—HIGHEST CASH PRICES paid for your diamonds; large or small. BLIVES JEWELRY CO., 121 N. Broadway. (c8)

WE clean and regulate your watch for $1.25. Herman Bros. Jly. Co., 113 N. Broadway. (c8)

SELL us your diamonds. We pay highest prices for diamonds. Money to loan on jewelry, watches, diamonds and Liberty bonds at 2 per cent. Sternberg's, 800 Franklin. (c14)

POULTRY AND BIRDS

BABY CHICKS—Barred rocks, silver laced wyandottes, anconas. 3718 N. Grand. (c65)

BABY CHICKS—Mixed, good table kind. 4959 Delmar.

BABY CHICKS—1327 Lewis av., Wellston. Call Cabany 2945W.

BABY CHICKS—Silver-laced wyandottes with mother hen. 5235 Grace.

CHICKENS—Plymouth rocks; 11 hens, 5 roosters. 5152 Easton.

CHICKS—20c each. Wm. Haries, 4936 Carter.

CHICKS—Rhode island reds, $2.75 per dozen; barred rocks, $2.50; white leghorns, $2.25. Barron's Hatchery, 2305 N. Union. (c)

COCKBIRD—White orpington, and a few yearling hens. 5928 Plymouth. (89)

EGGS—White leghorn, for hatching; Sams strain; best $1.50 setting. Forest 3579.

EGGS—Bradley, barred rocks, $2 setting. 3946 Natural Bridge. Colfax 683W.

EGGS—Fresh, 6th floor, 914 Pine. Olive 6828. (c8)

EGGS—For settings, leghorns. Benton 1143R. (c8)

HATCHING EGGS—Barred rocks; $1.25 for 15, $7 per hundred. 5221 Emerson.

HENS Wtd.—50 young laying hens, brown or white leghorns, or black minorcas; must be reasonable. Call Kirkwood 519. (c4)

CULLOM'S quality reds; Tomkins-Mahood foundation stock, trap-nested from bred-to-lay; eggs by setting or hundred; few cockerels, $3.50 each; illustrated mailing list free. Chas. Key Cullom, 7107 Canterbury, St. Louis. Benton 896R. (c2)

Send Us Your Mail Orders
BUY HEN FEED—100 pounds at $3.85; makes hens lay; it puts the hens in a perfectly healthy condition. Southern Hay Exchange, 795 S. Broadway, 1 block north of Free Bridge. Open till 7 p. m. Central 4875, Olive 7229. Our motor trucks deliver the goods at your doorstep; pay on delivery. (c8)

PATENTS

PATENTS obtained; advice and folder free. F. J. Larson, 105 N. 7th st. Olive 576. (6)

SAFES

SAFES—Cabinets, vault doors, new and used; repairing. Baumann Safe Co., 421 N. 4th. (c8)

SAFES—Fire and burglar proof; Herring-Hall-Marvin safes; vault doors, deposit boxes, portable vaults (cabinets); new and secondhand; terms if desired. Howe Scale Co., 312-314 St. Charles st. (c8)

SEWING MACHINES

ALL makes sewing machines repaired and accessories. Bomont 3049J, Central 9225R. (5)

EXPERT repairing all makes, $1 up; all work guaranteed. Brand 1915. (c57x)

TAILORING MACHINES—Two splendid; cheap. 2707 Dickson.

SEWING MACHINES

ANDERSON repairs all makes of sewing machines; will make them sew like new. 1716 Franklin. Olive 2126. (c65)

FREE SEWING MACHINES—; drophead; $40; worth $91. Call Cabany 2374. Call evenings. 3954 Page. (9)

SEWING MACHINE—Drophead Singer; like new; all attachments. 3821 Olive. (4)

SEWING MACHINE—Drophead Singer, just like new; $20; others $5. 3310 Olive. (5)

SEWING MACHINE—Box-top Singer; good plain sewing; $5. 4602A Veron. Forest 9155J.

SEWING MACHINE—With attachments; only $3.50; home all day. Call 1523 Franklin.

SEWING MACHINES—Singer, New Home, Wheeler & Wilson, Domestic, Wilcox & Gibbs and other good machines; guaranteed to give satisfaction; $12.50 and up; terms. 4059 Chouteau. (c57x)

STORE AND OFFICE FIXTURES

WE pay top prices for used store and office fixtures. Liberty Fixture Co., 616 Morgan. Central 7190. (c62)

FOR SALE.

BACK BAR—For soda fountain; good condition. Bomont 698.

BOOK OR SHOW CASE—For office or store; oak; $20. 601 Granite Bldg.; also typewriter table.

CREDIT REGISTER—Fireproof McCaskey; also National cash-credit register, in first-class condition, at low prices. H. S. Stevers, 1500 Central National Bank Bldg., St. Louis, Mo. (c6)

DESK—Rolltop, and chair, $25. 263 S. Jefferson av. (c)

DESK—Flat top mahogany; chair, costumer. Mr. Howe, 1005 Arcade Bldg. (c4)

GROCERY—And butcher fixtures for sale at auction on Thursday at 5510 W. Easton at 11 a. m. (c3)

OFFICE DESK—And table for sale; good condition. 1064 Hamilton. (c2)

OFFICE PARTITION—New; plank frames, sash, doors, all sizes; cheap. Olive 6767.

PARTITION—Golden oak and mahogany, 7 feet high, 160 feet, in fine shape. 3501 Lindell.

MACHINERY

WANTED

ENGINE Wtd.—A good secondhand 60 to 75 kw., d. c. direct-connected steam engine and generator; voltage 250. Write the Mountain Grove Creamery, Ice and Electric Co., Mountain Grove, Mo. (c8)

HOISTING ENGINE Wtd.—Or steam skidder; advise exact condition, size boiler, size of cylinders, price, weight, where located and freight rate to Gillett, Ark. The Probst Lumber Co., Gillett, Ark. (c8)

MACHINERY Wtd.—Caramel cutting machine and sizing machine, either power or hand; must be in good condition. Call Olive 6079. (c)

SHOE REPAIR MACHINERY Wtd.—Complete; good condition. Box T-218, P.-D.

FOR SALE

MOTOR—A. c., 110, almost new, ½-h.-p. Inquire popcorn stand, 824 Washington. (57)

MOTORS—Large stock new single and 3-phase. Wiswell Elec. Co., Fullerton Bldg. (c54x)

MACHINERY—For sale or rent, complete outfit for erecting concrete building; hoist, tower, skip, hoppers, mixer, buggies, clamps, 4x4s, etc. John Ramming Machine Co., 308 S. Main st. (c62)

ATTENTION, FARMERS.
Turn your Ford car into a tractor in 30 minutes; 25 new Knickerbocker Formo tractors for Ford cars at $200 each, while they last. J. A. STERN, 17th and Chestnut sts. Both phones. (c8)

AUTOMOBILES

FOR HIRE

FOR HIRE—Trucks by tonnage, hour or day. Hogan, 3623 Lucky; Lindell 4913. (c2)

FOR HIRE—New 1-ton truck for general hauling, by day, hour or contract. Phone Kinloch Central 9658R. (65)

FOR HIRE—1 and 2-ton trucks; good condition; contracts desired. Forest 855. 5309 Garfield.

WANTED

AUTOMOBILES Wtd.—Condition no object. Call Lindell 2346 or Delmar 1620. (c8)

AUTO Wtd.—Old; must be cheap for cash. 3029 S. Jefferson. Sidney 1608. Victor 219. (c2)

AUTOMOBILES Wtd.—Will sell your car or buy it; 2156 cars sold 9 years. Farrell, 3944 Olive. (5)

ALL automobiles bought; money loaned, mortgages bought. Central 7754L, Bomont 1832W. 2540A Olive st. (8)

AUTOMOBILE Wtd.—We want secondhand cars, any kind, any condition, at top prices; cash. We are buyers; pay $50 to $2000. 3804 Cook av. (c8)

AUTO Wtd.—Send us your car; we will sell it and get you your price; no charges if not sold. Yahlem Motor Co., 1035 N. Grand, opposite Odeon. Open evenings. (c4)

FORD Wtd.—1-ton delivery truck; at once; cash. 7306 Manchester. Call Benton 448.

FORDS Wtd.—Touring, roadsters, trucks and bodies. Sidney 1566. 2520 S. Jefferson. (c3)

MONEY loaned on automobiles at once; no red tape delay, no mortgage. Auto Auction Co., 1210 Olive st. (c8)

REPAIRING, ETC.

Auto Painting and Trimming
SEE US FOR PRICES.
REDECKER BODY CO.,
3716 N. 9th st. Tyler 579. (c62)

BODIES

FORD COMMERCIAL BODIES—New and used; trade Ford bodies. 2224 Washington.

FORD BODIES—All kinds; trade your old; immediate delivery. Riefling's, 511 N. Main st. (c62)

New Touring Car Bodies
Will fit any Ford chassis; gives a Ford the appearance of a high-priced car. Terms if desired. Immediate delivery. Tyler 579.
REDECKER BODY CO.,
3716 N. 9th st. (c62)

CHASSES

FORD CHASSIS—1915; $190. 2716 Glasgow.

FORD—Chassis; 1911; easy terms. 2315 Locust. (c4)

FORD—Chassis; good condition; bargain; terms. 2224 Washington. (c)

CHASSIS—Light 6, 1918; new tires; everything in perfect condition; fine for speedster; $450. 4116 Olive. (4)

CABRIOLETS

CHALMERS—Cabriolet, 1916. 3101 Olive st. Bomont 121, Central 360. (c2)

COUPES

CHALMERS—Coupe, fine condition; must sell this week; look it over and make an offer; terms. Mr. Young, 1900 Washington. (c62)

DODGE—Coupe; in good condition; overhauled short time ago; $750; can be seen at 305 S. Broadway. (c)

FORD—Coupe; new; run only 6 weeks; $850. Grimm Auto Co., 716 N. Vandeventer. (c4)

FORD—Coupe; $300; good order. 1323 N. Vandeventer.

FORD—Coupe; $375; $125 down. Morris, 214-16 N. 21st, near Olive.

FORD—Coupe; best condition; electric starter; will sell cheap. 2908A S. Compton. (3)

FORD—Coupe; starter, demountable rims, other accessories; $.50; terms to suit. 2315 Locust. (c2)

FORDS—Two 1918 coupes, in good condition. Ayres Auto Co., 1418 N. King's highway. (c4)

FORD—Coupe, 1918, Ford starter; in good condition; cheap; call Delmar Garage, or phone Olive 2360 or Cabany 1867W. (c2)

FORD—Coupe, new, with the extra parts; cost me $976; first caller can have for $925. N. J. Woeber, 1402A Olive. Central 8744R.

FORD—Coupe; late 1918 model; demountables, rims, seat covers, Yale lock; excellent condition; will sell cheap for cash. 634 S. Newstead. (c8)

FORD COUPE—With starter; A1 condition; first $350 takes it; also Studebaker 1-ton panel-body truck in A1 condition; first $400 takes it. 6427 Chatham av., 2 blocks north of Page. Must be sold at once. (c2)

HUDSON—6-40; want coupe or truck. 314? Olive. Central 4196.

IMPERIAL—4-cylinder, electric lights and starter, $450; call between 9 and 2. 3676 Folsom. (c)

SCRIPPS-BOOTH—1917 coupe. 3101 Olive st. Bomont 121, Central 360. (c2)

LIMOUSINES

CHALMERS—Limousine; real bargain for this fine car, suitable for high grade funeral or service work; terms. Mr. Young, 1900 Washington. (c62)

ROADSTERS

BUICK—A dandy little light 4-cylinder roadster; new paint, top and tires; some bargain. 715 N. Theresa av. (c62)

FORD—Roadster, 1919 model; good condition; must sell. 3118 Cass.

FORD—Roadster; late 1918 model; $425. Box C-94, Post-Dispatch.

FORD—1918 roadster; good shape; extras; cheap; terms. 2520 S. Jefferson. (c5)

FORD—Roadster; 1918; $375; $175 down. Morris, 214-16 N. 21st, near Olive.

FORD—Roadster, 1918; same as new; $325; terms. 2516 Easton.

AUTOMOBILES

ROADSTERS

FORD—Roadster, 1919 model; $325. Grimm Auto Repair, 716 N. Vandeventer. (c4)

FORD—Roadster, 1 year old; no starter. 120 Plum st. (5)

FORD—Roadster; late model; demountable rims, all good tires; bargain. 5037 Delmar.

FORD—Roadster; 1918 model; demountables; good tires; motor overhauled 30 days ago; $350; terms. 2716 Glasgow av.

FORDS—Two roadsters, one 1918, with Yale lock, $350; one 1916, with starter, $260; can arrange terms; big bargain. 3938 Cote Brilliante av. (c4)

HUDSON—Speedster, 4-passenger; 6 wire wheels and tires, seat covers; all like new. Forest 8568, after 6 p. m. (c2)

HUPMOBILE—Roadster, excellent mechanical condition; will sell this car dirt cheap on monthly payment plan. Mr. Young, 1900 Washington. (c62)

OLDSMOBILE—1919 chummy. 3101 Olive st. Bomont 121. Central 360. (c2)

OLDSMOBILE—1919 light 6 roadster. 3101 Olive st. Bomont 121. Central 360. (c2)

OLDSMOBILE—1919 sportster. 3101 Olive st. Bomont 121. Central 360. (c2)

OVERLAND 83—1916 roadster. 3101 Olive. Bomont 121. Central 360. (c2)

OVERLAND—Chummy roadster; model 90; beautifully painted; wire wheels; fine condition; cheap; terms. 305 S. Jefferson. (c)

PAIGE—Roadster, thoroughly overhauled; starter, electric lights, demountables; big bargain. 715 N. Theresa. (c)

ROADSTER—Light; good running order; starter, lights, etc.; $250. 715 N. Theresa.

RUNABOUTS

FORD—1917 runabout; good condition. Ayres Auto, 1418 N. King's highway. (c4)

FORD—Runabout; starter and demountable rims; in extra good condition; terms. 2315 Locust. (c4)

SEDANS

CHALMERS—Sedan, model 6-30, in elegant condition; seat covers and six good tires; this is a beautiful car and the price is right. Liberal terms if desired. Phone me today for demonstration. Cabany 4836R. Mr. Brandt, 5604 Julian av. (c2)

CHEVROLET—Elegant sedan; 1920 model; just like new. M. J. Walton, 2534 Salisbury. (c)

DODGE—Sedan; warm weather forces us to close this out at a loss of several hundred dollars; terms. Mr. Young, 1900 Washington. (c62)

FORD—Sedan. For full particulars call Forest 2282. (c2)

FORD—Sedan, with starter, electric lights, dome light, oversize tires, shock absorbers and other extras; big bargain; cash or time. 511 N. Main st. (c62)

HUDSON—Sedan, super-six; late model, real family car; newly painted; motor perfect; losing money on this; terms. Mr. Young, 1900 Washington. (c62)

MAXWELL—1917 sedan. 3101 Olive st. Bomont 121, Central 360. (c2)

OLDSMOBILE—Sedan; 6-cylinder; cord tires; $975; terms. 908 Chestnut. (c2)

OAKLAND—Sedan, late 1919 model; extra fine condition; better act quick on this; terms. Mr. Young, 1900 Washington. (c62)

OLDSMOBILE—Sedan, 5-passenger, late model; real car for your family; liberal terms. Mr. Young, 1900 Washington. (c62)

OVERLAND—Sedan 6; like new; $895; terms. 908 Chestnut. (c2)

SEDAN—5-pass.; new paint, seat covers; most economical in upkeep; mechanical condition guaranteed like new car. 3333 Locust. Bomont or Central 1008. (c2)

SEDAN—1920 model, in perfect condition; used very little; equipped with 32x4 Goodrich cord tires; powerful 6-cylinder motor; lots of extras; this is a wonderful buy for someone. Liberal terms if desired. Cabany 667. (c2)

A BARGAIN ALWAYS IN FORD.
1919 Ford Sedan, fully equipped; mechanically perfect; price right; terms.
UNIVERSAL FORD EXCHANGE, 2620 Olive St. (c2)

TOURING CARS

APPERSON 6—1917 model; bargain; call Monday, 1447 Burd av. See Mr. Kohring. (c2)

BRISCOE—Touring, 1919 model; looks like new; $575. Grimm Auto Repair, 716 N. Vandeventer. (c4)

BUICK—1918 light 6 touring; cheap or trade. 2520 S. Jefferson. (c5)

BUICK—Light 6 touring, 1918; excellent condition; lot of extras; cheap. 3016 Iowa. (c4)

BUICK—Light six touring; excellent tires; rear axle needs little work; first $500 takes it; terms. 2718 Glasgow.

BUICK—Touring; light 6; positively A1 mechanically; good tires, battery, etc.; will take $825, quick sale. 3804 Cook. (c4)

BUICK—Late, light 4 touring; battery, tires, top like new; bargain; $325. 4116 Olive. (4)

BUICK—6-cylinder, 5-passenger; new top and tires; a good running car. 3971 Lafayette av. (c62)

BUICK—Touring; must sacrifice; look this over after you have seen them all; terms. Mr. Young, 1900 Washington. (c62)

CHANDLER—1917 touring. 3101 Olive st. Bomont 121, Central 360. (c2)

OVERLAND—Touring car; new top, paint, etc.; starter; will demonstrate; see any time. 715 N. Theresa. (c)

CHALMERS—Touring, real family car, and at a price to make you act quick; terms. Mr. Young, 1900 Washington. (c62)

CHEVROLET—Touring cars, 1918-1919, from $355 up; terms. 908 Chestnut. (c2)

CHEVROLET—Touring, 1918; like new; easy payments. Barrett Auto Sales Co., 4628-30 Olive st. (c4)

CHEVROLET—Touring, will sell this cheaper than any Chevrolet in town; absolutely in first-class condition; terms. Mr. Young, 1900 Washington. (c62)

DANIELS—Touring, brand-new, $6000 car at half off; just broke in; mechanically perfect. Mr. Young, 1900 Washington. (c62)

DODGE—1917, touring; $625. Grimm Auto Repair Co., 716 N. Vandeventer. (c4)

DODGE—$700 will buy touring car; best condition; must sell. 2908A S. Compton. (3)

DODGE—Touring car; excellent condition; $660. Call Lindell 6336J., 4145 Chouteau. (c4)

DODGE—Touring car; A1 condition; extra tire, bargain; owner needs cash. Apply Missouri Auto Top & Supply Co., 509 N. Channing. (c4)

DODGE—Late 1918; 5 wire wheels, Johnson lock, bumper, good tires, seat covers; car used very little; runs and looks like new; need the money; will sell cheap. Call after 6 p. m.; dealers need not apply. 4236A McRee av. (c4)

DODGE—New 1919 touring model; delivered brand-new off show floor just short time since; solid and perfect as brand-new; has latest door opening curtains, plate glass top, tires virtually new; wear unnoticeable; operate like brand-new; not a mar on same. Huber-Wilson Motor Car Co., Coliseum Bldg., Jefferson and Locust. (v3)

ELCAR—Touring; very late model; 6-cylinder, 5-passenger, at a sacrifice price; look this over quick; terms. Mr. Young, 1900 Washington. (c62)

FORDS—25 latest tourings, $235 up; terms. 2520 S. Jefferson. (c5)

FORD—Touring car; good condition; $255. 3132 Oregon av.

FORD—1916 touring; used very little. 3101 Olive st. Bomont 121. Central 360. (c2)

FORD—Touring; excellent condition; 1917, looks like new. 4240 Castleman.

FORD—Touring, $275; $100 down. Morris, 214-16 N. 21st st., near Olive. (c)

FORD—Touring; late model; new body and fenders; will sacrifice. Victor 1050R.

FORD—Touring car; 1920 model; regular Ford starter; reasonable. 2320 Olive. (c4)

FORD—Touring car; winter or summer top; 1919; terms. 1809 Olive. (c8)

FORD—Touring car, 1918, used little; runs like new; sacrifice. 3824 Page.

FORD—Touring; fine shape; will demonstrate; $350. F. Kohl, 3138 S. Morganford.

FORDS—Five late tourings; excellent condition; $2.50 up; terms. 2738 Chouteau. (c5)

FORD—Touring car, 1918 model; good motor, extras; real bargain; $425. 3509 Page bl. (c4)

FORD—Touring car, real bargain; cheap. Barnett Sales Co., 2815 Locust st. (c8)

FORD—Touring car, 1918; like new; $325; terms. 2516 Easton.

FORD—Touring car, looks like new; bargain. 2737 Olive st. (c8)

FORDS—Touring and roadster; both like new; cheap for cash. 4963 Page.

FORD—1917 model, 5-passenger; good top and paint. 3971 Lafayette. (c62)

FORD—5-passenger; good tires and top; at bargain. In rear. 3668 Delmar. (c62)

FORD—Late 1916 touring; only $295; get this at 908 Chestnut. (c8)

FORDS—1915-16 touring cars; good condition. Ayres Auto Co., 1418 N. King's highway. (c4)

FORDS—Five late touring cars; like new; extras and terms. Kansteiner, 2516 Lynch. (c8)

FORD—Touring; fine condition; $310; $100 down, balance 12 payments. Barrett Auto Sales Co., 4628-30 Olive. (c4)

FORD—Touring; 1918; electric starter, good tires and in perfect running order; terms. 305 S. Jefferson av. (c)

FORD—Touring, late model starter, 3½-in. tires; cash or time; 90-day guarantee. 5138 Easton. Forest 2969. (c4)

FORD—Touring, 1917 model; speedometer, Yale lock, tires like new; in perfect shape. $265. 4650 Idaho. (c8)

TOURING CARS

FORD—Touring cars, brand-new; 1920 models, with or without starters; also 1918 models. Easy terms. 3114 Cass. (6)

FORD—Touring car, 1919 model; first-class condition. 4214 St. Ferdinand. Lindell 1705. (c2)

FORDS—Touring cars, some like new; big bargains; $225 and up; cash or time. 511 N. Main st. (c62)

FORD—Touring, 1918; electric starter, good tires and in perfect running order; newly painted; terms. 305 S. Jefferson. (c)

FORD—Touring car, brand-new, with starter, demountable wheels, Kelsey streamline body; cash or time. 3114 Cass. (6)

FORD—Touring, 1919, with starting block; fine condition; $475; $150 down, balance year to pay. Barrett Auto Sales Co., 4628-30 Olive st. (c4)

FORD—Touring; demountables, tire rack, extra tire, one-man top, speedometer, clock, etc.; $175 down, year on balance. Morris, 214-16 N. 21st st., near Olive. (c)

HAYNES—Touring; newly painted and overhauled at a price to keep you from buying elsewhere; terms. Mr. Young, 1900 Washington. (c62)

HAYES "6"
Touring, model 25; rebuilt and repainted; tires, upholstering like new; engine-driven tire pump, clock, tools, etc.; guaranteed as represented; subject to demonstration; cash, terms or trade. WILSON MOTOR CAR CO., 2921 Locust. (c62)

HUDSON 6-40—Light 5-passenger touring car; new top, 6 good tires, new fenders; A1 condition; will sell $550 cash; need the money. 1547 S. Jefferson. Grand 4453. (c4)

HUPMOBILE—4-cylinder, 5-passenger; new paint, good tires; a good running car; in rear. 3668 Delmar bl. (c62)

HUPMOBILE—1920 model touring; this car is new; has never been used; can be bought $50 off list price. Call Bomont 1439, Forest 2737M, or write M. J. Doran, 5025 Cabanne av. (c3)

Hupmobile
7-passenger; recently overhauled and repainted a beautiful maroon; equipped with Goodyear cord tires, which have been run very little; 1 extra case and tube, upholstering and top like new. We are ready to prove to you the value in this Hup. Cash, terms or trade. WILSON MOTOR CAR CO., 2921 Locust st. (c62)

KING—Touring, late model; chance to get this cheap if you act quick; terms. Mr. Young, 1900 Washington. (c62)

LOZIER SIX—Touring; plenty of pep; $310. Langan & Taylor, 3126 Park. (c)

MAXWELL—Touring; late model; in perfect condition, at a big sacrifice; terms. Mr. Young, 1900 Washington. (c62)

MAXWELL—Touring; in fine condition; newly painted, new top, good tires; terms. 305 S. Jefferson. (c)

MAXWELL—Touring, 1917; fine condition; $150 down, balance year to pay. Barrett Auto Sales Co., 4628-30 Olive st. (c4)

MAXWELL—1918; excellent condition; new set oversize tires; price $525. 2307A Shenandoah. Victor 2838L. (3)

MAXWELL—Touring; starter, battery, etc.; 5 good tires, demountables; not a wornout junk, but a serviceable 5-passenger car; time on part. 3804 Cook. (c4)

MAXWELL—Early 1918 touring; powerful little car; top and upholstering perfect; have just spent $100 for new tires; will demonstrate anywhere for power and speed; worth $500; first one gets it, $375. Open evenings. 1035 N. Grand av. (c)

MITCHELL—Touring, real bargain; first-class mechanical order; $100 down, $18 per month. Mr. Young, 1900 Washington. (c62)

MOON—Touring, was show model; several years ago, in first-class condition throughout; terms. Mr. Young, 1900 Washington. (c62)

1920 6-48 MOON TOURING
Brand-new; run less than 50 miles; wire wheels; 5 cord tires; bargain.
FRYE MOTOR CAR CO., 3333 Locust st. Bomont or Central 1008.

NATIONAL—7-pass. touring; perfect mechanical condition; make offer. 3333 Locust. Bomont or Central 1008.

OLDSMOBILE—Late 1918, little 6, 5-passenger; new tires; $698. At 908 Chestnut. (c2)

OLDSMOBILE—1918 light 8 touring. 3101 Olive st. Bomont 121. Central 360. (c2)

OLDSMOBILE—1919 light 8 touring. 3101 Olive st. Bomont 121. Central 360. (c2)

OLDSMOBILE—1918 model; perfect condition; sacrifice price; cash or terms; 90-day guarantee. 5138 Easton. Forest 2969. (c4)

OVERLAND—1916, model 75, touring. 3101 Olive st. Bomont 121. Central 360. (c2)

OVERLAND—Touring 6; Continental motor; good battery; A1 rubber; take $375 for immediate sale. 3804 Cook. (c4)

OVERLAND—Touring; fine condition; $450; $150 down, balance year to pay. Barrett Auto Sales Co., 4628-30 Olive st. (c4)

OVERLAND—Touring car; winter top; must sell at once. Emergency Service Co., 3916 Enright av.

PACKARD TWIN 6—1916, 5-passenger touring with cord tires in excellent mechanical condition; fully equipped. Phone Grand 1592R. (3)

PAIGE—1917 light 6 touring. 3101 Olive st. Bomont 121, Central 360. (c2)

PAIGE—Touring, real car for family use; demonstration will convince you; late model; dirt cheap; terms. Mr. Young, 1900 Washington. (c62)

PULLMAN—1918 6 touring. 3101 Olive st. Bomont 121. Central 360. (c2)

REO—Touring car; 1917 model; 5-passenger. 2534 Salisbury. (c)

REO—Touring, 5-passenger, late model; don't need repairs; small car for small price; take small cash payment, balance in 12 months. 3804 Cook. (c4)

REO 4—1917 touring; quiet motor; demonstration will convince you; 5 new tires; car easily worth $500; sacrifice, $375 if sold at once. 1035 N. Grand. Open evenings. (c)

SAXON—1918 6 touring. 3101 Olive st. Bomont 121. Central 360. (c2)

SAXON SIX—Touring; economical to run for private use; best of care; mechanically perfect. 3734 Lucky. (c)

SCRIPPS-BOOTH 6—Touring car, in perfect mechanical shape; new paint, 5 good tires; Northway 6 motor, with lots of pep. This is a real buy for the money. Liberal terms. Phone for demonstration. Victor 2930X. (c2)

STUDEBAKER—1914 touring. 3101 Olive st. Bomont 121. Central 360. (c2)

STUDEBAKER—Touring, 6-cylinder; good tires, good top, good mechanically; take $225; need room. 3804 Cook. (c4)

STUDEBAKER—Touring, 1918 model, wire wheels, new tires, fine paint; $360 down, balance in 12 small monthly payments. Mr. Young, 1900 Washington. (c62)

STUDEBAKER—Touring, 7-passenger, 6-cylinder; chance for jitney driver, $350 down, $35 monthly for few months. Mr. Young, 1900 Washington. (c62)

STUDEBAKER—Late 1919 Big Six; run 500 miles; absolutely as good as the day it was bought; will sell at $1800 for quick sale. Box E-272, Post-Dis. (c2)

VELIE—Touring; $300. Grimm Auto Repair, 716 N. Vandeventer. (c4)

VELIE 6—1918, 5-pass. touring; new top, new paint and good tires; in fine condition every way; price right; terms. Call Benton 410 after 5 p. m. (c4)

TOURING CAR—Good engine and body; bargain at $150. 6332 Derby av. (c2)

TOURING CAR—1916; Continental motor; $600; starter, lights. Riverside 1675J. 4651 Rosa av.

TOURING CAR—Light 5-passenger; good paint, starter, tires, etc.; bargain; $375. 715 N. Theresa. (c)

TOURING CAR—Late model, in fine shape; will sell cheap and give terms. Phone today for demonstration. Forest 1193J. (c2)

TOURING CAR—Five-passenger; new paint, good tires; No. 1 mechanical condition. Forest 5502M after 6:30 p. m.

TOURING CAR—In good mechanical shape; 5 good tires; this is a good buy for $275 cash. Eatherton, Bomont 291. (c2)

TOURING CAR—1918 model; motor in perfect shape, 5 good tires; new leather top with door curtains; car just out of paint shop; this is a real buy for the money, and I can arrange satisfactory terms. Call today at 5879A Minerva av. (c2)

VELIE—Sport model, 4-passenger, 6 wire wheels; first-class condition. 823 Washington av. Central 3473, Olive 5641. (3)

TRUCKS

FEDERAL—Two-ton, with cab; rebuilt. 3027 Locust. (c5)

FEDERAL—1½-ton; first-class condition; $800. Eastern Auto Co., 618 Walton.

FEDERAL—One-ton truck with body, in good condition; $500; a bargain. 3027 Locust. (c5)

FORD TRUCK—Any style body; immediate delivery; terms. Raller, 2117 Olive st. (c14)

FORD—Truck, 1-ton, worm drive, new; immediate delivery. 2737 Olive st. (c8)

FORD—Truck, 1919, suitable for grocery or butcher; time payments. 2320 Olive. (c8)

FORD—Truck, 1½-ton car, in first-class condition; year to pay. 2737 Olive st. (c8)

FORD—Late ton truck chassis, $265; terms. 2615 Lynch. (c5)

FORD—Trucks, express bodies, curtains, side; cheap; year to pay. 2737 Olive. (c8)

FORD—Truck; closed body; real bargain; terms. 2224 Washington. (c)

FORD—Ton truck; 1920; pneumatic tires. 1815 Russell.

FORD—Ton-truck for hire. C. Lewis, 2222 Chouteau. (4)

FORD TRUCK—1-ton, worm drive; fine for general hauling; [illegible] 2320 Olive. [illegible]

AUTOMOBILES

TRUCKS

FORD—Worm drive; slightly used. [illegible] 1809 Olive. Bomont 14.

FORD—Truck; 1-ton; worm drive, [illegible] general hauling. 2224 Washington.

FORD—Truck, suitable for grocery [illegible] hauling; terms. 2224 Washington.

FORD TRUCK—1½-ton; chain drive; [illegible] Langan & Taylor, 3126 Park av.

FORD TRUCK—3000 pounds' capacity; [illegible] to suit. 2320 Olive st.

FORD—Light delivery; open metal body, [illegible] top; $225. Langan & Taylor, 3126 Park. [illegible]

FORD TRUCKS—1½-ton chain or [illegible] gear; big bargain; new and used; payments. 2737 Olive.

FORD TRUCK—1-ton; 1918; used; [illegible] body; terms. Barnett Sales Co., 2815 Locust.

FORD TRUCK—1915 model; good [illegible] order; take it away for $200; need the room. 2716 Glasgow.

FORD—Trucks, worm drive, 1-ton, new; immediate delivery; year to pay. Barnett Sales Co., 2815 Locust st. (c8)

FORD TRUCKS—1½-ton, 1-ton and ¾-ton; new and used; immediate delivery; terms. Barnett Sales Co., 2815 Locust. (c8)

FORD—Truck; worm drive, brand new; less than cost; cash or trade; 90-day guarantee. 5138 Easton. (c8)

FORD—Truck; late model, worm drive, ton truck; $200 cash, balance one year; also late roadster. 4224 Evans. (c8)

FORD—Truck, 1918; panel body; in perfect running order; new tires and paint; terms. Bomont 1346W. 305 S. Jefferson. (c)

FORD—Worm drive; pneumatic tires; stake or express body; immediate delivery; terms. Cassilly, 1809 Olive. Bomont 14. (c8)

FORD—Truck, 1-ton worm drive, any style body; terms. Barnett Sales Co., 2815 Locust. (c8)

FORD—Truck; a late model delivery, like new mechanically; open body; worth $450; take $335 cash or time. 3804 Cook. (c4)

FORD—Truck, light delivery, express body, A1 condition; terms. Barnett Sales Co., 2815 Locust st. (c8)

FORDS—Trucks, all kinds, some like new; big bargains; easy payments given; immediate delivery. Riefling's, 511 N. Main st. (c62)

FORDS—Trucks, any style body; immediate delivery; cash or easy payments. Riefling's, 511 N. Main st. (c62)

FORDS—Trucks; 1½-ton; stake or express bodies; fine for coal and ice hauling; big bargains; terms to suit you. Barnett Sales Co., 2815 Locust. (c8)

FORD TRUCKS
New and used, any style body; take Fords in trade; terms. 2224 Washington. (c8)

Ford Trucks, $25 Per Month
New and used; immediate delivery. Central 928, Bomont 1126. LEWIS AUTO BODY SALES CO., 2320 Olive. (c8)

FORD ton truck, with dump body; just the thing for contractors and at the right price; easy payments. DEEDS AUTO BODY CO., 106 S. Twelfth st., opposite City Hall. (c5)

FULTON—1½-ton, with or without body; practically new; cheap. 3027 Locust. (c5)

INTERNATIONAL—Truck, ¾-ton; $250; terms. 2611 Market st. (c6)

OVERLAND—Delivery, 800 lb. capacity; nearly new; in extra fine condition; must sell quick; suitable for grocer or butcher; terms. Mr. Young, 1900 Washington. (c62)

SMITH FORM-A-TRUCK—With body; will sell cheap. Aldrich-Stephens Motor Co., 3027 Locust. (c5)

TRUCKS—Four light trucks; $275 to $350; $75 down. Farrell, 3944 Olive. (5)

TRUCK—Panel body delivery truck, cheap. Call 1922 Laflin. (c4)

TRUCK—Republic, 2-ton; perfect mechanical condition; stake body; cheap. 2330 Olive st. (c4)

ATTENTION, truck buyers! We are closing out our line of trucks and we can save you some real money on 2-ton trucks and give liberal terms. Velie Automobile Co. of St. Louis, 2939 Olive st. Bomont 291, Central 6966. (c8)

AUTOMOBILES—MISCELLANEOUS

FORDS—$190; speedster, $125; dozen small cars; dirt cheap; just in; pick them; your price. Knight's, 1512 Locust. Olive 92. (62)

FORDS—ALL KINDS; SEE US BEFORE YOU BUY; BIG BARGAINS; LIBERAL TERMS; IMMEDIATE DELIVERY. RIEFLING'S, 511 N. MAIN ST. (c62)

KISSEL CAR—6-cylinder, 60-horsepower, with starter; one Ford delivery body, one truck spring coal wagon, one secondhand furniture body. Becker & Zehnder Auto Co., 117 S. 21st st. (c2)

OLDSMOBILE—1920 roadster, $1400; Paige, 1919 touring, $2000; Hudson supersix, $1250; Studebaker six, $950; Grant six, $750; Studebaker coupelet, $675; Reo speedster, $400; terms to suit; 2156 cars sold 9 years 8 months. Farrell, 3944 Olive. (5)

AUTOMOBILE FIRE AND THEFT
Our patrons find great satisfaction in holding our fire, theft and liability policies. Drafts in payment are exchanged immediately for properly executed proofs of loss. ST. LOUIS AGENCY CO., G. P. Rutledge, Manager, 452 Pierce Bldg. Phone Main 1964. (c8)

FLORY BRADLY MOTOR CORP.
OAKLAND DEALERS.
USED CAR DEPARTMENT.
1920 Ford sedan; only used three months.
1919 Dodge roadster; new tires; A1 condition mechanically.
1918 Dodge touring; winter top and summer curtains; newly painted.
1919 Chevrolet roadster; in good condition.
1918 Chevrolet touring, at a bargain.
1917 Buick roadster; good tires and newly painted.
Ford touring car, at a bargain.
Terms if desired.
FLORY BRADLY MOTOR CORP.,
3137-39 Locust Street.
Bomont 899. (c8)

HIGHEST QUALITY USED CARS
All popular makes at reasonable prices. New tires and painted very attractively. Prior to our removal no reasonable offer will be refused. WEBER MOTOR CAR CO., 2217 Locust st. (c8)

Weber IMPLEMENT & AUTO CO. Rebuilt Cars

Your Choice of
Used Cars
Standard Makes
REPAIRED AND REPAINTED
Interesting Prices. Immediate Delivery.
Special terms if desired.
Must sell these cars before moving to our new building.
Our stock is largest in town. You are assured a large variety from which to choose a car of your particular liking and requirements. See our line before buying.
NOT OPEN SUNDAYS
Come Saturday, come Monday. Come any day but Sunday.
WEBER IMPLEMENT & AUTO CO.
19th and Locust Sts. (c57)

ACCESSORIES, PARTS—FOR SALE

TIRES—34x4; quick buyer, bargain; no dealers. 6737 Vernon.

TIRES—Five 34x4½ Goodrich non-skid tires and tubes, oversize for 33x4; bargain. [illegible] 4540A Easton av.

TUNGAR RECTIFIER—Reasonable. [illegible]

GOLD AND SILVER

BEST prices for old gold and silver. Aldore Jewelry Co., 213 N. 14th st. (c56)

MARKET price paid for old gold, silver, false teeth, Pennsylvania S. R. Co., 210 N. 10th. st. Olive 3663. Central 4033. (c60)

HIGHEST price paid for gold old jewelry and broken false teeth. Miller, 703½ Market st. (8)

CASH paid for old gold, silver, platinum, diamonds, broken jewelry; up to $20 for old false teeth. Phone Olive 1243. Miller's, 1322 Olive st. (c8)

TYPEWRITERS AND ADDING MACHINES

ADDING MACHINES—We have several good bargains in used machines of various makes and models; subject to your inspection. Used Machine Dept., Wales Adding Machine Co., 817 Locust st. (c8)

I SELL typewriters, adding machines and cash registers on terms as low as $3 per month. Call Cochran, at Benton 1860. (c8)

TYPEWRITER—New, Underwood; must sell at once. Box C-180, Post-Dispatch. (1)

TYPEWRITERS—Selling any make; repair, rental. Fletcher Typewriter Co., 321 Holland Bldg., 211 N. 7th st. (c55)

TYPEWRITERS—FOR RENT. ANY MAKE. $3 PER MONTH. 605 POST-DISPATCH BLDG. OLIVE 2478. (c62)

TYPEWRITERS—Underwood, Oliver, Smith, Royal, $25 to $75; rentals, 3 months, $5 upward. St. Louis Typewriter Exchange, 311 N. 10th st. Olive 7245, Central 4889. (8)

BICYCLES AND MOTOR CYCLES

BOY'S BICYCLE Wtd.—Grand 5753R. 3654 Botanical. (c)

MOTOR CYCLE—Twin cylinder; Bosch high-tension magneto. 4315 Cook.

MOTOR CYCLE—Twin Excelsior; good condition; tandem; bargain: $55. 1832 Park. (c8)

BOATS AND LAUNCHES

CANOES—Rowboats, fishing boats, launches, etc., built to order. Barrett Boat Bldg. Co., 7215 S. Broadway. (c)

CANOE WANTED

Secondhand; state make, length, age and price; not a dealer. Box T-157, P.-D. (c)

HORSES AND VEHICLES

FOR SALE.

DRILL PRESS HAND—And grinder; middle-aged men. St. Louis Machine Tool Co., 922 Loughborough av. (c)

PUMP WAGONS—10, 3 up, at Marcus and Natural Bridge. (c3)

HARNESS—35 sets farm harness, $20 and upward. Grassmuck, 1317 N. Broadway. (c5)

HORSE AND WAGON—2312 Eugenia.

HORSE—And peddler wagon. 2412 S. 12th.

HORSES—3 plug horses and harness; team of large horses. 1550 S. 3d.

HORSE—Suitable for delivery. Apply Athletic Tea Co., 914 N. Broadway. (c)

HORSE—All-purpose; $55; harness, $10; 8 pigs, fine chickens. 2923 Howard.

HORSES—Mules and wagons. Kroger Grocery and Baking Co., 2953 Easton av. (c62)

HORSES—4; $35 and up; storm buggy and harness. 2220A North Market.

HORSES—30 head; mares and mules; just out of work. Hoffman-Connor Coal Co., 715 S. Vandeventer; both phones. (c2)

HORSES—Ten, 5 mares, 10 mules, suitable for all purposes; young; sound. 2825 Pestalozzi. (2)

HORSES—Team; weigh 2600; $110; 7-year-old horse, weighs 1500; good farm mare, $85; harness. 3661 Finney.

HORSES—15; mares and mules; all in good condition. Hoffman-O'Connor Coal Co., 715 S. Vandeventer. Both phones. (c4)

ICE WAGONS—Two. Call 2756 Clark. (c2)

MARE—Good big work mare; have no use for same; $25. 4209 Lee.

MARES—Two, big; harness, wagon. 1339 Chouteau.

MARE—Coal wagon and harness. Coal Yard, 1735 Warren, rear.

MARES—Team, large; double harness; $135; mare, harness, wagon, $40. 3827 St. Ferdinand.

TEAM—5 and 6 years old; double harness, coal wagon; sell separate. 2509 S. 4th.

TEAM MARES—2400 lbs.; with harness; sell separate; $200. 3814 California.

WORK HORSE—Good, sound; good puller; $75. 2212 S. 9th st. (c)

MUSICAL

MUSICAL INSTRUCTION

VIOLIN, mandolin, guitar, banjo, ukulele taught; instruments loaned. Putnam, 1121 N. Leonard. (15)

RAGTIME and jazz piano playing taught correctly only at the Christensen School in 20 complete lessons; free catalogue. 503 Holland Bldg. Olive 2972. Odeon Bldg., Lindell 3605W. Wellston Bldg., Cabany 2230. Three schools; open every evening. (c15)

TUNING AND REPAIRING

SCHUBERT & SONS, 2607 Franklin av.; free estimate on tuning, repairing and refinishing. Bomont 171. Central 1571. (c56)

PIANO TUNER—Repairer; factory men. Victor 1741R. Grand 927W. Birdman, 1813 S. Jefferson av. (c14)

TUNING and player work a specialty. Frank Stell, 1414 N. 16th. Central 1948, Tyler 250. (c8)

TUNING; pianos, players; first-class repair work guaranteed; 25 years' experience. Kautz, 2529 S. Jefferson. Sidney 970, Victor 2576L. (c14)

EXPERT piano tuning, repairing, reasonable; all work guaranteed. M. Feldman, 2718 Park. Phone Grand 3900. Victor 462L. (c14)

PIANO TUNING—Expert work; reasonable rates; prompt service; phone Main 5505. Central 6165.

KIESELHORST PIANO COMPANY. Established 1879. 1007 Olive st. (c14)

WANTED

CASH paid for secondhand musical instruments. Tony Placht, 1001 Pine st. (5)

DRUMMER'S OUTFIT Wtd.—Phone Victor 3055X.

PIANOS AND ORGANS

AUTO HARP—Wurlitzer; first-class condition; cheap. Call Monday, 4364 Evans. (c)

PIANO—For sale, or trade for Victrola, $125 upright, golden oak. 5539 Wells av.

PIANO—Mahogany case; first-class condition. 1064 Hamilton. (c2)

PLAYER-PIANO—88-note; mahogany; cheap for cash. Call 3417 Chippewa st. (c4)

PIANO—For rent or sale, at once; reasonable. 4 Parkland pl.; Cabany 5122.

PLAYER-PIANO—88-note, used, $150 cash; cost new $800; bench and music rolls. 3200 N. Grand, cor. Wyoming. (c2)

PIANO—Also bedroom suite, American walnut; must sell; leaving town. Forest 807. (c3)

PIANO—Circassian walnut; very good; $50; or will trade for furniture or carpets. Call Grand 831, 1247 S. Vandeventer. (c4)

PLAYER-PIANO—$110; mahogany case; used 88-note; good tone; bench and rolls; part cash, balance easy monthly terms. LEHMAN PIANO CO., 1107 Olive. (5)

PIANO—Modern upright; 7-3 octaves. $65 cash, guaranteed; no mortgage; like new. 3249 S. 3d st. (2)

JAMES M. STARR—Used upright; specially priced at $55; in fine condition; easy payments. 1006 Olive. (c8)

PLAYER-PIANO — Beautiful tone, almost new; furniture and phonograph; bargains. 3127 Cabanne. (4)

PLAYER-PIANO—Slightly used, 88-note, mahogany; cheap for cash. 3314 S. Grand. (60)

PLAYER-PIANO—Mahogany case; 88-note; first-class condition; bench and rolls; cost new $825; now $450; terms to suit. LEHMAN PIANO CO., 1107 Olive. (2)

PIANO—BOSTON-BRIGGS UPRIGHT; 88-NOTE; WILL SELL CHEAP. H. WALKER FURN. CO., 1117-18 LOCUST ST. (c9)

PLAYER-PIANO—88-note, very cheap, almost new; left here for quick sale. Eckhardt Furniture Store, Grand and St. Louis. (4)

PIANO—$65; Schumacher, full size, in good playing condition; cost new $375; terms, $1 per week. LEHMAN PIANO CO., 1107 Olive st. (5)

$50 TO $175 buys the used uprights, standard makes; terms. See these special low prices before buying. Kleekamp Piano Co., 3121-23 S. Grand av. (c8)

SEVERAL hundred music rolls guaranteed perfect; just added to our used stock; 35c and up.
AEOLIAN CO., 1004 Olive st. (c3)

PLAYER-PIANO—$120; mahogany case, 88-note; had careful usage; bargain; bench and rolls; terms to suit. LEHMAN PIANO CO., 1107 Olive. (5)

PLAYER-PIANO—$190; cost $750; used 88-note, standard make; music, metal tubing. Ask for Mr. Linde, 1111 Olive st. Baldwin Piano Co. (62)

PLAYER ROLLS—88-note; slightly used; can be played on all players; rolls worth up to $1.25 for 10c to 25c. May-Stern Music Dept., 12th and Olive sts. (c62)

PLAYER-PIANO—Slightly used Steger & Sons; mahogany case; an excellent purchase for $335; a fine opportunity; price very low; see at once; cash or monthly payments. 1006 Olive. (c8)

PICKERING—Grand; No. 15; $195; ebony case; used; sold new for a whole lot more; a very good grand for a studio; terms very easy. 1006 Olive. (c8)

SCHILLER upright; beautiful mahogany case; A1 condition; fine tone; $170; terms to rent.
AEOLIAN CO., 1004 Olive st. (c3)

MUSICAL

PIANOS AND ORGANS

UPRIGHT—Wm. Knabe & Co.; $195; this piano has been used; case in good condition; tone very sweet; an exceptional bargain; terms very easy. The Rudolph Wurlitzer Co., 1006 Olive. (c8)

PIANOS and players, $100, $120, $140 up; well-known makes; used, but thoroughly overhauled and guaranteed; easy payments.
KIESELHORST PIANO COMPANY.
Established 1879. 1007 Olive st. (c14)

ELECTRIC—And player-pianos, orchestras and theater orchestras; new and slightly used; bargains; pianos tuned, repaired and rebuilt by factory experienced men. AUTOMATIC PIANO CO., 2623 Olive. (c62)

PLAYER-PIANO—No. 1; a beautiful 88-note mahogany case; just as good as new; only slightly used for demonstrating; $10 worth of music and bench; price $465; terms as low as $12 per month. 1006 Olive. (c8)

PLAYER-PIANO—Are you looking for a real bargain? Must sacrifice 88-note player, used, at once; easy terms; bench, music; also free delivery. See Mr. de Walpine, 1111 Olive st. (2)

AUTOPIANO—$315; a fine mahogany case; this player has been used but very little; it is a fine bargain; we include 24 rolls of music and bench; terms made to suit. 1006 Olive. (c8)

PLAYERS—3 slightly shopworn high-grade standard make 88-note, $425, $495, $550; worth double; real snaps; see at once; terms to suit.
THE PIANO AND TALKING MACHINE EXCHANGE, 1007-1009 MARKET ST. (c2)

SCAEFFER—Upright; used, but not abused; case in very good condition; tone sweet; priced very low; $95; fully guaranteed; terms $1 per week. 1006 Olive. (c8)

EMERSON PLAYER—$325 buys a fine walnut case 88-note, with $10 worth of music and bench; only used short time; fully guaranteed; case is very plain and is well worth the money; terms very easy. 1006 Olive. (c8)

THIEBES GRAND—Apartment size; mahogany case; cannot be told from new, with bench and piano lamp, $525; do not overlook a snap; terms $15 per month. 1006 Olive. (c8)

STROUD PIANOLA PIANO—88-note; exchanged for Steinway Duo Art; beautiful dark plain mahogany case; fine tone; latest pianola expression devices and motor; can be bought at $310 saving; terms.
AEOLIAN CO., 1004 Olive st. (c3)

PLAYER—If you appreciate a real bargain see this beautiful mahogany Sterling 88-note; $450; used short time; could not be told from new; worth $750; convenient terms.
THE PIANO AND TALKING MACHINE EXCHANGE, 1007-1009 MARKET ST. (c2)

PLAYERS—A large assortment of high-grade used and shopworn pianos and players at bargain prices. Any instrument you may select will be delivered to you for a small down payment, the balance on convenient terms. Barthel-Duesenberg Piano Co., 912 Pine st. (c8)

AEOLIAN 88-note player-piano; late style mahogany case; used; full rich tone; six-point motor; good selection of late music and bench; for quick sale $395; terms $10 per month.
AEOLIAN CO., 1004 Olive st. (c3)

SLIGHTLY USED UPRIGHT BARGAINS. Conover, ebony, $100; Muelfeld, ebony, $135; Fischer, mahogany, $160; Nelson, mahogany, $175; Kieselhorst, oak, $180; Milton, mahogany, $190; all thoroughly overhauled; like new; guaranteed; priced especially low for quick clearance; terms to suit.
THE PIANO AND TALKING MACHINE EXCHANGE, 1007-1009 MARKET ST. (c2)

ELECTRIC PIANO — Nickel in slot; like new; at a bargain. MAY, STERN & CO., Twelfth and Olive sts. (c)

FRANK STELL, BEST PLACE
To buy; only two prices, time or cash; no interest charged; 10 per cent off for cash, with interest and discount, saves you $50 to $150. Lester players are best; none better; only player-piano in St. Louis that sells itself; $600 to $750. 1414-14½-16 N. 16th st. (c8)

UPRIGHT PIANOS—Fifteen, in our exchange department; some of the best standard makes in the lot, at prices from $75 up; reasonable terms; no interest. MAY, STERN & CO., Twelfth and Olive sts. (c3)

PLAYER PIANOS—Seven used, which have been thoroughly overhauled, at prices from $245 up; terms; three years to pay; no interest. MAY, STERN & CO., Twelfth and Olive sts. (c3)

TALKING MACHINES

BARGAINS in talking machines and slightly used records. 1000 Pine st. (c65)

BRUNSWICK—Large cabinet machine; perfect condition; sell at a big reduction. SHATTINGER MUSIC CO., 910 Olive. (c58)

PHONOGRAPHS—From factory to home; a positive saving of 100 per cent guaranteed. Write for prices, terms and free trial offer. The H. Victor Phonograph Co., 6129 Page. Delmar 3837J. (c8)

VICTOR VICTROLA—In mahogany case; cabinet model; in very good condition; convenient terms; at a bargain.
AEOLIAN CO., 1004 Olive st. (c3)

A FEW cabinet style phonographs, $47 to $75 each; they look and sound like new; terms. KLEEKAMP PIANO CO., 3121-23 S. Grand av. (c8)

VICTOR VICTROLA—With 24 selections; sell for $25. SHATTINGER MUSIC CO., 910 Olive. (c58)

VICTROLA—Beautiful mahogany; perfect condition; $50; terms.
ARTOPHONE CO., 1113 Olive st. (c65)

VICTROLA—Large, beautiful, fine toned machine, $30; plays all records. 1442 North Market; first floor. (62)

RECORDS

CABINETS—Record; used; in A1 condition; will hold 160 records; will sell at a big bargain; see our complete line of cabinets for music rolls and records, from $7.50 up. May-Stern Music Dept., 12th and Olive sts. (c62)

RECORDS and phonographs bought, sold and exchanged. Record Exchange, 1000 Pine st. (c14)

RECORDS—Largest stock of available Edison records in the city; come to hear your favorite record. Barthel-Duesenberg Piano Co., 912 Pine st. (c8)

RECORDS, Columbia, double disc, brand-new; choice selections, 60c each; others sell same kind 85c each. Buy here and save money. Call today. 1414 Franklin. (c3)

ROOMS and BOARD

CENTRAL

FRANKLIN, 3400—Nicely furnished 1st-floor front room; housekeeping.

GARRISON, 719 N.—Small room, all conveniences, for man.

LOCUST, 3127—Rooms, with running water, public and private bath; 75c day, $4 week. (c8)

PINE, 3514—Furnished room; housekeeping; all conveniences.

SOUTH

ANN, 1005—Two large rooms, water and bath, on 1st floor.

ARSENAL, 4068A—Beautiful front room, all conveniences; breakfast if desired.

EIGHTEENTH, 1713 S.—Nice front room for 1 or 2 gentlemen; private family. (3)

FLAD, 3660—Beautiful housekeeping rooms; running water, gas, range, phone.

JEFFERSON, 1651 S.—Furnished housekeeping room; all conveniences.

KENNETT PL., 1802—Sleeping room; southern exposure; all conveniences.

KENNETT PL., 1820—Furnished housekeeping room; gas range; electricity; no children.

MISSOURI, 1419—Nice suite of housekeeping rooms, first-floor front; all convs.

MISSOURI, 1405—Excellent rooms and suite for light housekeeping; continuous hot water. (2)

PARK, 3130—Room and board; $7.50 per week. (3)

ROOMS—2 steam-heated light housekeeping rooms, in private family; no children. Ring south bell. 463 Whittier st.

WEST

BLACKWELL, 5300—Nicely furnished home; 6 rooms; neat, clean people; not more than 3; owner reserves bedroom. Forest 3879.

CATES, 55xx—Dainty room, southern exposure; suitable for gentleman or lady employed. Phone Forest 3853. (2)

DELMAR BL., 4417—Two light housekeeping rooms, $10 per week; couple employed.

DELMAR BL., 3792 (Apt. B)—Large sleeping room, nicely furnished.

DELMAR BL., 4369—Two-room furnished flat, bath, gas, phone, electric.

DELMAR BL., 3720—Large 3d floor room; housekeeping; ladies or couple employed.

DELMAR BL., 4312—Newly furnished front room, 2d floor; all conveniences.

DELMAR BL., 5020—Large furnished front room; continuous hot water; gentlemen only. (c2)

DELMAR BL., 5874—Sleeping room for gentlemen; clean, quiet home; shower bath; references.

ROOMS FOR RENT—WEST

DELMAR BL., 5185—Southern front room; steam heat; all conveniences; gentlemen preferred.

DELMAR BL., 4557—Nicely furnished front room; couple or two gentlemen. Call before 10 a. m. or after 7:30 p. m.

EASTON, 4822A—Nicely furnished room for gentlemen only.

ENRIGHT, 5723—Pleasant furnished room in owner's home; references exchanged. Cabany 414M.

ENRIGHT, 4569—Two clean connecting housekeeping rooms; range, sink, phone; adults.

ENRIGHT, 4419—Newly furnished sleeping rooms with kitchen privileges, phone, electric, bath, hot water.

FINNEY, 3726—Furnished room, front, for housekeeping. (3)

FOREST PARK, 4448—Neatly furnished housekeeping room; working couple preferred.

GARRISON, 719 N.—3 large unfurnished rooms; all conveniences.

KENSINGTON, 5248A—Furnished room; excellent meals.

KING'S HIGHWAY, 1208 N.—Furnished room for one or two gentlemen or couple employed; private home. Forest 3803M.

LACLEDE, 4316—Two unfurnished rooms and small kitchen; private family. Lindell 4284W.

LACLEDE, 3645—Laclede car at door; also close to Grand; prefer man or men employed; good, clean home to right party; $8 week.

LINDELL BL., 4309—Beautiful furn. double and single rooms; modern home. (3)

MARYLAND, 4314—2 well furnished front rooms; refined couple; all conv.; ref.

MARYLAND, 4309 (second floor west)—Southern room in modern apartment; gentlemen only.

McPHERSON, 4418—Attractive room, southern exposure; gentleman; owner's private home.

McPHERSON, 3927—Beautiful white ivory bedroom, twin beds, with kitchen and one small room, for lady or gentleman; all conveniences.

OLIVE, 4400—Beautiful front room; southern exposure; gentleman; apartment. Entrance 505A N. Newstead av. (4)

PAGE BL., 4470—Housekeeping rooms; all conveniences; employed preferred. Call evenings.

ROOM—Furnished, in apartment; all conveniences; gentleman. Forest 4849R.

ROOM—For business woman; private apartment. 4200 West; references. Lindell 5727J. (5)

ROOM—4100 block Olive; front sleeping room in flat; 2 ladies employed; electric, bath; $6. Box C-103, Post-Dispatch.

ROOMS—Suite of 2 beautiful, second-floor front rooms, with bath; 5100 block Enright; for one or two gentlemen; $75. Cabany 1309. (2)

TAYLOR, 1329 N.—Large front room and kitchenette; conveniences.

VANDEVENTER, 521A N.—Front room.

VERNON, 4610—Desirable, large 2d-floor room; refined home; $4. Forest 93. (4)

VERNON, 5055A—Furnished room for gentleman; private family. Phone Forest 5288M. (62)

WASHINGTON BL., 4534—Nicely furnished large front room for 1 or 2 gentlemen.

WASHINGTON, 4569—Single or connecting rooms; southern exposure; all conveniences; gentlemen only; owner's home.

WASHINGTON BL., 4916A—Large, desirable room; small, private family; gentlemen only.

WASHINGTON BL., 4747A—Nicely furnished front rooms; southern exposure; ladies or gentlemen; phone.

WASHINGTON BL., 4191—Large front sleeping room; gentleman; southern exposure; phone.

WASHINGTON BL., 4639—Large well-furnished front room; southern exposure; one or two persons employed.

WASHINGTON BL., 3830—Large, light, clean housekeeping; laundry, electric, phone; married couples only.

WASHINGTON, 4300—Beautifully furnished room; business men preferred; single or en suite; every convenience; private home; reference.

WASHINGTON BL., 3958—Beautifully furnished large room, northern and southern employed only; very reasonable.

WESTMINSTER PL., 3751—Large room; separate beds; for gentlemen. (3)

WESTMINSTER PL., 4245—Furnished housekeeping room; refined home; adults only.

WESTMINSTER PL., 4116—Unfurnished 1st-floor front and kitchen; heat, light, phone and gas to cook; $30 month.

WEST PINE BL., 3654—Single and connecting rooms for housekeeping.

NORTH

GENEVIEVE, 4766—Two rooms partly furnished near Pullman shop, for light housekeeping; owner's house; no children; reference.

GRAND, 2850 N.—Furnished room for housekeeping; modern; adults.

NORTHLAND, 5232—Neatly furnished rooms; kitchen privileges. Forest 4872J.

PALM, 3609A—Newly furnished room in home of widow. Call evening after 6 p. m. Calfax 1031R.

SARAH, 15A N.—One front hall room; Lindell 6028. (2)

ST. LOUIS, 4325—Furnished housekeeping rooms, kitchen; $5; phones; Cass-Taylor cars.

ROOMS WITH BOARD—CITY

ROOM AND BOARD—Lady owning her home would like 2 gentlemen who appreciate good meals; spacious second-floor front room. Grand 5196R. (3)

CENTRAL

MEALS—By day or week; $6 week. 7134A Easton.

WEST

BELT, 1390—Newly furnished room, for gentleman; modern conveniences; small private family; excellent meals; $7 week. Forest 933J.

CABANNE, 5029—Board, for lady employed; Hodiamont car. (4)

CABANNE, 5112—Room and board; large second floor room. Forest 7166. (4)

CABANNE, 5028—Room, furnished; all modern conveniences; home of mother and son only; board optional. Forest 5274J.

CHILDREN Wtd.—Small children to board; private home. Forest 2788J. 5373 Patton.

FOREST PARK BL., 4399—Gentleman; hot-water heat; home comforts; excellent cook; phone; reasonable. (67)

LINDELL BL., 4115—Single 2d-floor room; first-class board; business man or woman; refined surroundings. Phone Lindell 5145W.

LINDELL BL., 3674—Exceptionally fine room, southern exposure; connecting bath; breakfast and evening dinner. Lindell 2614. (2)

McPHERSON, 4474—Attractive rooms for couples or gentlemen; home cooking; all conveniences. (4)

ROOM AND BOARD—Lady employed; all conveniences. Cabany 3532M.

ROOM AND BOARD—Furnished; board optional; reasonable; all conveniences. 4053 Lindell bl. (3)

WASHINGTON BL., 4296—Large room, clean, excellent board. (65)

WASHINGTON BL., 4957—Large 2d-floor room; twin beds; home cooking.

WESTMINSTER, 4246—Second floor single room with exceptional table board, for gentlemen.

WEST PINE BL., 4252—Nicely furnished rooms; good board.

ROOMS WANTED

ROOMS Wtd.—Three rooms, modern. Box C-192, Post-Dis.

BOARD AND ROOM Wtd.—In private German, Hungarian family. Box T-301, Post-Dispatch. (4)

ROOM Wtd.—Young business man desires room with refined Jewish family. Box C-88, Post-Dispatch. (3)

ROOM Wtd.—To room and board, one or two children; best of care guaranteed. 1328 Ann.

ROOM Wtd.—Gentleman in business; middle west; Laclede car preferred. Box C-197, Post-Dispatch.

ROOM Wtd.—Comfortable room, by business man, in 4200 or 4300 block, Washington; references; give full particulars. Box C-99, Post-Dispatch.

ROOM Wtd.—By young business gentleman, in refined, congenial home, near Washington Hotel; fond of music; state number in family, price, location of room. Box D-305, Post-Dispatch.

ROOMS AND BOARD WANTED

ROOM AND BOARD Wtd.—In O'Fallon Park district. Box C-146, Post-Dis. (3)

ROOM AND BOARD Wtd.—Private family; two sisters employed. Box C-76, P.-D. (3)

ROOM AND BOARD—Lady employed desires room and board with widow. Box W-201, Post-Dispatch. (65)

ROOM AND BOARD Wtd.—For couple, with care for baby during day; state price. Box C-142, or Lindell 4623J.

ROOM AND BOARD Wtd.—A gentleman employed wishes quiet home; no other boarders; 2 meals. Box C-187, Post-Dis.

ROOM AND BOARD Wtd.—By two young men, West; permanent; prefer private family; must be respectable and reasonable. Box C-194, Post-Dis.

ROOM AND BOARD Wtd.—Traveling man wants room in private home; centrally located. Dupont & Co., 1724 Arcade Bldg. Main 3544, during day. (c3)

HOME Wtd.—For two girls, in respectable family; aged 9 months and 2 years. 1545 S. Compton.

ROOMMATES WANTED

ROOM MATE Wtd.—Catholic lady, employed, to share large room; breakfast; apartment west; $5 per week. Box C-183, Post-Dis. (62)

HOTELS

SHARDELL HOTEL, 43d and Lindell bl., high-class family hotel; American plan. (c8)

ALCAZAR HOTEL, 3127 Locust st.; rooms; running water, baths; 75c day, $4 week. (c8)

PINE, 706½—Comfortable rooms; homelike; from $3.50 up. Oxford Hotel. (c67)

DE ARLE HOTEL, 744 Walton; room with connecting bath; light housekeeping permitted.

HAMILTON HOTEL

Hamilton av., at Hodiamont car line; a real home for every guest; playroom for the children; reasonable rates. Cabany 1205. (c8)

ROSELLE HOTEL

4145 Lindell boulevard. Under new management. American plan, $50 per month and up. European plan, $25 and up. American, by day, $3 and up. European, by day, $1.50 and up. Strictly modern. Lindell 5300. (c2)

HOUSES, FLATS, ETC

APARTMENTS—WEST

PERSING, 5637 (Apt. F)—Apartment, 4 rooms and sun parlor, to party who will buy rugs and draperies; rent $72.50.

WESTMINSTER PL., 5769—3d floor, 7 rooms and open porch; poss. April 12; rental $125. EDWARD L. BAKEWELL, 118 N. Seventh st. Olive 5555. (c2)

WESTGATE, 754 (first floor)—5-room efficiency; furnished complete; $110.
ANDERSON-STOCKE-BUERMANN REALTY CO., 808 Chestnut st.

WESTGATE, 746—5-room efficiency; ready for occupancy March 15; $65 and $70.
ANDERSON-STOCKE-BUERMANN REALTY CO., 808 Chestnut st.

STERLING APARTMENTS

MONTHLY OR LEASE.
5316 Pershing; 2 rooms, 3-room efficiency; also 3 rooms, 5-room efficiency; completely furnished. Immediate possession. Apply on premises or
OREON E. & R. G. SCOTT, 800 Chestnut. (c8)

Marne Apartments

FURNISHED OR UNFURNISHED.
5529 Pershing; 3 rooms, 4-room efficiency; immediate possession; also 4-room, 6-room efficiency apartments; possession April 1. Apply on premises or
O. E. & R. G. SCOTT, 8th and Chestnut. (c8)

Westmoreland Apts. 5330 Pershing Av.

FURNISHED OR UNFURNISHED
St. Louis' finest exclusive efficiency apartment; 6-story; fireproof; 2 rooms with 3-room efficiency; and 3 rooms with 5-room efficiency; including heat, Bell telephone, ice, electric light, and current for electric stoves; first-class cafe; excellent service; rent $77.50 to $125. (c8)

DWELLINGS FOR RENT

SOUTH

ESPENSCHIED, 506 E.—10-room house, in first-class condition; large saloon room; $25 per month; 2 blocks from large factory; work 800 men. Apply 7111 S. Broadway. (c2)

WEST

CLARA, 1214—9-room residence, hardwood floors, first-class condition. (c2)

HOME—5009 Enright; elegant 8-room home; modern; hardwood floors, shades; possession April 15. Admission by card only. BRENNAN, 319 Wainwright Bldg. (c4)

ROOMS—Six, and sun parlor, $60. 7124A Alamo, Hi-Pointe. Delmar 3883X.

WEST PINE BL., 4248—10 rooms, furnace and bath; $100.
BEN ALTHEIMER & BRO. R. E. CO., 409 Wainwright Bldg. Olive 5425, Central 4357.

NORTH

COTTAGE—5-room frame; garage; electric, hot-water heat; North End; rent $40. Box T-6, Post-Dispatch. (c)

FOURTEENTH, 4238 N.—Cottage; 4 rooms; no children.

FLATS FOR RENT

CENTRAL

SHERIDAN, 2714—3 beautiful rooms, $14.

SOUTH

MENARD, 1804—2 or 4 rooms, with gas and water. 1804 Menard st. (c2)

FLAT—Five rooms, upper, in West End, to exchange for 3 or 4 room lower in North End. Box C-186, Post-Dispatch.

ST. ANGE, 1216—Four rooms and bath, $20. Apply 1822 Dolman st., 3d floor.

WEST

BOYLE, 456 N. (cor. Olive)—New store with granitoid basement, steam heat, water, copper screens, $45. Apply 616 Rialto Bldg. (c4)

FURNISHED HOUSES FOR RENT

FURNISHED COTTAGE—Beautifully furnished, 4 rooms, good; electric; respectable neighborhood; reasonable; party; references; no children; can occupy for April 5; call after 2:30 p. m. Forest 8804.

FURNISHED FLATS—APARTM'TS

I HAVE a well-furnished 5-room flat, near Tower Grove Park; fine home for young couple; wife must take care of home and do cooking; a rare opportunity for Christian couple; strictest reference given and required; give full information and reference in letter. Box T-67, Post-Dispatch. (c)

SOUTH

FLAT—Furnished 4-room modern flat, to young couple, in exchange for board for 3-year-old girl and father; will make good proposition to make good home and care for child. Box C-193, Post-Dis. (4)

WEST

APARTMENT—Sublet June-October; efficiency; southern exposure; cafe in building; references; $125 month. Box C-110, Post-Dispatch.

FURNISHED APARTMENT—Well furnished, modern, 5 rooms, in North Parkview; best of references; adults only. Phone Cabany 5116R. (62)

FURNISHED FLAT—5 rooms and sun parlor; 5300 west; $85; adults; references. Forest 897. (c)

FURNISHED FLAT—5 rooms; piano, electric lights, bath and furnace; on Page car line; price $60 per month. Ring Benton 1476. (c4)

GREER, 3903—3 large rooms, completely furnished; light, heat, fuel included; $60 month. Lindell 3726W.

OLIVE, 4448—Handsomely furnished 3-room apt.; 3d floor west.

OLIVE, 4339—Apartment 310; 3-room efficiency, including grafonola; possession at once; call after 6 p. m; reference.

VANDEVENTER, 231 N.—Very nicely furnished 5-room apt. to someone who board couple retaining one room. Call after 6 p. m.

University Apartments

3703 Washington, 2-room, 3-room efficiency, completely furnished; tub and shower bath. Apply on premises or
ROSENBAUM-HAUSCHULTE, 2407 N. Broadway. (c8)

MARNE APARTMENTS

5528 Pershing; 4-room, 6-room efficiency, completely furnished; electric elevator. Apply on premises or
O. R. & R. G. SCOTT, 8th and Chestnut.

MAURETANIA APARTMENT 5540 PERSHING

3-room furnished apartment with 5-room efficiency, consisting of living room, sunroom, breakfast room and kitchenette, gas, electric lights and ice furnished; has southern exposure; also 4-room apartment with 6-room efficiency as above. (c3)

NORTH

COTTAGE 3861—Beautiful furnished flat, all or part; vacant April 2.

FLATS AND AP'T'S. WANTED

APARTMENT Wtd.—Flat or house—At once, 5 or 6 rooms, modern, in West End. Box C-158, Post-Dispatch. (4)

APARTMENT OR FLAT Wtd.—To rent 4 or 5 room; strictly modern; by adult couple, no children. Phone Main 1571. Hermann Tingst, 410 N. 12th st. (c4)

FLAT Wtd.—4 or 5 rooms, modern; two adults; reward $10. Lindell 5537J.

FLAT Wtd.—3 rooms, modern, by two adults, May 1. Box W-242, Post-Dispatch. (2)

FLAT Wtd.—5 or 6 rooms, on South Side, by family of 3 adults. Grand 3887R. (c2)

FLAT Wtd.—Four rooms and bath; upper; reward. Colfax 1964J.

FLAT Wtd.—Six or seven rooms; Tyler district preferred; family of adults. Box T-112, Post-Dispatch. (c2)

QUICK sales of property result from Post-Dispatch Real Estate advertising.

FLATS AND AP'T'S. WANTED

FLAT Wtd.—Or house; 4 to 6 rooms; April 5; not over $35; 4 adults. Forest 4093R. Tarey, 2522A Temple. (4)

FLAT Wtd.—3 or 4 rooms, South Side preferred; $5 reward for rental of flat; strictly modern. Main 7857, 5224 Louisiana. (c4)

FLAT Wtd.—4 or 5 rooms, modern, on the South Side, can furnish A1 references; young couple. Victor 1941X or Tyler 1110. (3)

FLAT OR COTTAGE Wtd.—4 or 5 rooms, bath; 4 adults; South Side. Box W-238, Post-Dispatch. (55x)

FLAT Wtd.—To rent flat of 3 or 4 rooms, modern, South or West; two adults; no children; wish possession May 1. Address P. O. Box 1012, city. (3)

FLAT Wtd.—$10 reward or bonus for information leading to our securing a 4 or 5-room flat or house; reasonable rent; references; responsible. Box C-88, Post-Dis.

FLAT Wtd.—4 rooms, in a good neighborhood, preferably South Side; $5 reward for finding one acceptable to us. Phone Grand 5991M.

WE WANT A FLAT

3 or 4 rooms, bath, furnace, electric lights; if you want a permanent tenant, write Box T-5, Post-Dispatch. (c4)

HOUSES WANTED

BUNGALOW Wtd.—Either frame or brick; south or west. 4260 Page bl. (c4)

FURNISHED BUNGALOW Wtd.—5 rooms, for 6 or 7 months; immediate possession. Call Forest 5269W. (c)

HOUSE Wtd.—8 rooms; hot-water heat, electricity, hardwood floors and trim; good neighborhood, West End; price about $8500. Box C-178, Post-Dispatch. (2)

SUBURBAN PROP'TY FOR RENT

SUBURBAN PROPERTY—Furnished

ARLINGTON 7334 (Richmond Heights)—Two blocks from cars, 40 minutes to 12th st.; 7-room stucco, with large porch; h. w. floors, large yard, shade trees, garage; possession at once; reference. For appointments call Forest 1627W; leaving city only reason for leasing.

SUBURBAN PROPERTY WANTED

HOUSE Wtd.—3 to 5 rooms, with 2 to 5 acres of ground, on car line, South Side; will lease same with option of buying. Box C-83, Post-Dispatch. (2)

FOR COLORED PEOPLE

BIDDLE, 1822—1st floor front, 4-room flat. GOTTLIEB R. E. CO., 2302 Wash. (c)

MORGAN, 2845—5 and 6 rooms each; also one of three rooms; all modern. See janitor. (c*2)

UNVERSITY, 2622—3 large rooms; large yard; $10. (*)

TO LET—BUSINESS PURPOSES

CENTRAL

DESKROOM—Including phone and stenographer. 419 Chemical Bldg. (c2)

FOURTH, 204A N.—Daylight room, 15x47. Apply downstairs. (c2)

OFFICE SPACE—Physician wants young, energetic dentist to share offices in centrally located transient corner; wonderful opportunity for live man. Box C-147, P.-D.

STORE SPACE—Or deskroom; telephone, stenographer; store window privilege. 1902 Olive st.

SOUTH

GRAND AND GRAVOIS.
3521 S. Grand; suitable for any business purpose; heat furnished. WM. APPEL, 3501 Gravois av.

WEST

OFFICES—Modern, 1 to 4 rooms; established business corner. 1241 N. Taylor. (2)

OFFICES—Modern, 1 to 4 rooms; established business corner. 1241 N. Taylor. (2)

STORE—6038 Delmar; steam-heated; $50 per month. Apply to owner, apartment G. (6)

SUBURBAN TRACKS, 4058—For lease, 20x60; one-story and basement. Owner will build on vacant adjoining; rent of present building, $40. MERCANTILE TRUST CO., Agt., 8th and Locust st. to St. Charles. (c3)

NORTH

ARLINGTON, 1447—Good established location for first-class market and grocery, with or without flat; reasonable. Phone Forest 5007J. (c4)

FLOOR SPACE—FOR LIGHT MANUFACTURING COMPANY; VERY REASONABLE. FAMOUS GARMENT MFG. CO., 12TH AND NORTH MARKET STS. (6)

GARAGES AND STABLES

GARAGE—20x20, for 2 machines. 1741 Simpson pl. Call Olive 1973.

GARAGE Wtd.—Neighborhood of 5900 McPherson av. Bomont 1509. (c)

GARAGE Wtd.—For one or two machines; as near 4428A McPherson as possible. Call Forest 3702. (c)

WANTED BUSINESS PURPOSES

LOCATION Wtd.—For fruit store; in North St. Louis. Address 3736 Maffitt.

REAL ESTATE

BUILDING MATERIALS

CINDERS—Delivered. Delmar 2567R. (c)

REAL ESTATE WANTED

FLAT Wtd.—To buy, in N. St. Louis; terms desired. Call Lindell 5308W. (c5)

FLAT Wtd.—To buy a modern single flat in Tower Grove Heights, 5 or 6 rooms. Box E-312, Post-Dispatch. (c4)

WE buy old houses to wreck. Modern Contracting and Supply, Sarah and Wabash Tracks. (c5)

COTTAGE—The best 3 or 4 room cottage that $100 to $150 cash and $15 to $20 per month will buy; give particulars. Box C-95, P.-D. (c)

HOUSE Wtd.—To buy, or bungalow, about 6 rooms, on Manchester or Market line; would go to Maplewood. Bomont 698.

NOW is the time to sell; we have cash buyers for residences, flats, cottages and bungalows; see us at once.
KOLLAS R. E. CO., 1138 Chestnut st. (c1)

FLAT Wtd.—Will make first payment $1000, 5 and 6 room flat, near school, good locality, or will consider small place near Wabash depot. Box C-112, Post-Dis. (4)

COTTAGE Wtd.—Brick, 4 rooms and bath, Northwest St. Louis; can pay $300 to $500 down; $30 per month, including interest. Mr. Welsh, 5333A Patton. (5)

FLAT Wtd.—To buy in Tower Grove Heights for cash; quick sale. Apply Tower Grove Heights office, 3114 S. Grand. Sidney 53, Victor 38. Branch of JOS. F. DICKMANN R. E. CO., 623 Chestnut

PROPERTY Wtd.—7 good flats and 9 6 to 10 room houses for our colored buyers; on terms of $500, $1000, $1500 down, or cash for parties who are waiting to buy; apply or call the hustling negro agent. ABERNATHY REALTY CO., 2363A Market st. Bomont 616 and Bomont 1509. (8)

COTTAGE Wtd.—Small, in good condition; frame or brick, that can be sold to colored, on terms; $100 to $300 as first payment and $15 to $20 per month. ABERNATHY REALTY CO., the Hustling Negro Agent, 2363A Market. Bomont 616 and Bomont 1509. (2)

I WANT TO BUY

House or bungalow; six or seven rooms; in Clayton or West End of city. Box C-132, Post-Dispatch. (62)

THE OPPORTUNITY

To sell your real estate quickly is now offered; hundreds are waiting to buy; the demand for all kinds of property exceeds our supply. We make no charge until sale is made; courteous treatment assured. MOUND CITY TRUST CO., Union and St. Louis. Delmar 1100. Forest 2200. (c)

REAL ESTATE FOR EXCHANGE

AUTO Wtd.—Must be first-class, for modern single flat. Reitz, 725 Victoria Bldg.

COTTAGE Wtd.—To exchange well-built brick residence, 7 rooms, bath, fine electric fixtures, too large for the present owner, for a 4-room brick cottage, on the South Side. Box E-345, Post-Dispatch. (c3)

CITY REAL ESTATE FOR SALE

LOTS—For good residence lots in industrial district on easy payments. Write or see me any day after 5 p. m. at 5345 Terry av., St. Louis. H. Kruse.

SUBURBAN PROPERTY FOR SALE

RESIDENCE—Six rooms, bath, all conveniences, hardwood floors, hot-water heat; lot 101x215; immediate possession; third house east side Goodale av., Overland, Mo. (c8)

HOUSE—And lot, 40x67 feet, in rear, 128½ ft. deep; will sacrifice for cash; ½ block from car line; block and a half from Wabash R. R. station. 5751 Janet av., Walnut Manor.

Nine and one-half acres on Bon Homme Road, west of the Price Road

Five-room house, electric lights, sewer, county water, springs and cistern; 15 minutes' ride from city. Get particulars from us; nothing like it for the price asked. B. A. THOMPSON REALTY CO., 5872 Delmar. Cabany 144. (c3)

SUBURBAN PROPERTY FOR SALE

MAPLEWOOD

YOUR OPPORTUNITY

Buy an ideal suburban home; 7 rooms, hardwood floors downstairs; bath, electric lights and finished in ivory; lot is very large, 100x230, with an abundance of fruit, asparagus bed, garden, garage; Webster or Meramec car passes house. 3007 Barthold av., Maplewood. (c4)

WEBSTER GROVES

THEO. R. APPEL, Webster Groves—Webster property specialty. Phone Webster 703. (c8)

WRITE for our suburban sale list and map. WEBSTER GROVES TRUST CO. (c8)

HOUSE—Webster, 702 Forest av. (Tuxedo), bargain; house vacant, 9 rooms, large garden. Cabany 5105J. 6168 McPherson. (c62)

HOUSE—Webster, 702 Forest av. (Tuxedo), bargain; house vacant; 9 rooms; large garden. Cabany 5105J. 6168 McPherson.

226 BIG BEND RD., $3500
5-room frame; level, shady lot, 131x298; lot worth the price. D. H. HAVERSTICK, 402 Merchants-Laclede. Olive 45. (c68)

RESIDENCE—208 Euclid (Webster); 7-room brick; hot-water heat, hardwood; lot 100x150; bargain, $5200; only $1000 cash, balance $40 per month; inspect. Main 1195.
KOTSREAN-ALTHEN, 722 Chestnut st.

BRICK BUILDING—3 stories, 8000 square feet; lot 13,000 square feet; suitable for store or manufacturing; n. e. cor. Mo. Pac. tracks and Gore av., Webster Groves, opposite Mo. Pac. passenger and freight stations. For sale, or long-term lease.
JAS. C. MORFIT, 807 Chestnut st. (c6)

IMPROVED PROPERTY FOR SALE

SEVERAL good values in improved county property. Call C. J. Mellis, Cabany 911, Delmar 911. (62)

STOP PAYING RENT

Will build or sell you a home on easy terms. Property is located in a beautiful new subdivision. Northwest St. Louis. Box C-108, Post-Dispatch.

KOLLAS R. E. CO.,

1138 CHESTNUT ST.
SOME BARGAINS.

4730-40 Newbury; double 5 and 6 room flats; rent $1200 per annum; price $9500.

4678-80 PAGE AV.
Double 5 and 6 room flats; rent $1440; price $10,500.

6-ROOM BRICK RESIDENCE.
4255 Clay av.; also fine garage; price $4500.

S. W. COR. THIRTEENTH & CRITTENDEN
Six-room residence and bath; price $3600.

SMALL STORE BUILDING—2500.
Rent $408; pick it up. See 1906 Cherokee.

COTTAGE BARGAIN—$2000.
3718 California av.; very cheap.

3129 CAROLINE ST.—$2500.
Six-room brick for two families; rent $325; easy terms.

709 HORNE AV., COTTAGE—$1800.
One block west of Broadway car, south in county; want offer.

4044 OREGON AV.—FLAT.
Three and 3 rooms; price $3750; pick it up.

DOUBLE FLAT BARGAIN.
1816-18 Ohio av.; rent $888; price $6750; a bargain.

BUY IT AND MOVE RIGHT IN.
1722 Elliot av.; two-story brick; a snap; only $2250; easy terms.

CABANNE APARTMENT BARGAIN.
5601-03—Six-room, modern apartments; hot-water heat; lot 50x200; rent $2490 per annum (old rental); price $16,000; a fine investment. See
KOLLAS R. E. CO., 1138 Chestnut st.

FARMS FOR SALE

LAND—Have several tracts land in New Mexico from 15,000 to 106,000 acres, for $5.50 to $7.50 per acre, in fee simple. Address F. A. Snyder, El Dorado, Kan. (4)

LANDS—New Jersey acreage bargain, $2 cash, $2 monthly buys 2 acres fine land; full price $76; only $38 each. Vail, 1480 Broadway, New York. (8)

FARM—40-acre bargain; 25 in cultivation; nice bearing orchard; 3-room frame house, stable, chicken house; convenient to school, church and store; near good fishing stream, 4 miles to good town; price $2000; terms. Write for free list.
VICTOR WM. REITZ JR., 725 Victoria Bldg.

REAL ESTATE—FOR COLORED

COTTAGE—Four rooms; colored; easy terms; must sell. 4274W Garfield. (c62)

FLAT—Three-room, single, 3220 Chouteau; all improvements made; must be sold to close out estate; will sell at bargain. Apply Ephriam Kirkwood, 2926 Rutger. (*c4)

PROPERTY—On Enright, West Bell, Windsor, Finney, Cook, Pendleton, Garfield, Goode, Cote Brilliante, Lawton, Pine, Market, Lucas and other good streets. Apply at the office of the hustling negro agent. ABERNATHY REALTY CO., 2363A Market, Bomont 616. (2)

BUNGALOWS AND COTTAGES

SOUTH

COTTAGE—3721 French; bath; block from Carondelet Park; big bargain. 3510 Utah.

COTTAGE—Three down, three attic rooms upstairs; $2250. Owner, 4231 Wyoming. (2)

BUNGALOW-FLAT—Shaw tract; 4-5 rooms, bath, hardwood floors, double garage, steam heat; reasonable; leaving city. 4022 Lafayette av. (62)

FRAME BUNGALOW
4559 Morganford rd.; modern 6-room frame bungalow; bath, furnace, etc.; garage; $4500.
WM. J. ABBOTT R. CO., 806 Chestnut. (c3)

$8000 CASH, POSSESSION
1001 Russell; 8-room brick residence; bath, furnace, gas, electric; sacrificed this week; open; inspect. Main 1195.
KOTSREAN-ALTHEN, 722 Chestnut st.

NORTH

COTTAGE—Single 3-room frame, Kennerly, near Goodfellow; liberal terms. Reitz, 725 Victoria Bldg.

COTTAGE—4029 N. Taylor av., brick cottage, 5 rooms, reception hall, bath, furnace, electric lights; modern; newly decorated; open today; vacant; ready to move in; price $4000.
E. J. HIRSCH, 315 Intl. Life Bldg. (c4)

$250 CASH AND $25 PER MONTH
4519 Davison av.; nice 4-room bungalow; gas, electric, bath; price $2500; near Bircher rd. and Union; inspect. Main 1195.
KOTSREAN-ALTHEN, 722 Chestnut st.

4430 LEE—REAL BARGAIN

Five rooms, bath, on one floor, steam heat, gas, electric, garage for two machines; lot 27x187. KAMP, 216 Wainwright Bldg. Olive 3242.

4-Room Brick Cottage, $2950

4530 Davison av., just completed; bath, electric fixtures, granitoid basement; walking distance of new industrial district; now vacant; terms; salesmen there 2 to 3 Wednesday. MOUND CITY TRUST CO., Union and St. Louis. (c)

FLATS, APARTMENTS, FOR SALE

FLAT—4 and 5 room; brick; bath, furnace, electric; all improvements made; in Rock Church parish; $4500.
M. R. FAHERTY, Wainwright Bldg. (c3)

SOUTH

FLAT—Two-family, and garage; South Side; on Jefferson near Russell. Box A-14, P.-D. (c8)

FLAT—2-family, 5 and 6 room modern flat; beautiful locality. See this, $8500. Bell Benton 663R. (68)

FLAT—Gravois av., 2003, 4-family, 3 rooms each, electric lights, cemented basement; good order; fine investment; only $1000 needed. Wm. Ballak, Room 331 Frisco Bldg. (4)

DOUBLE FLAT

2747-47A-49-49A Armand pl.; 3 and 4 rooms, combination fixtures, baths, water, basements, etc.; splendidly built; lot 50x125; price $8500; street and alley made. See
JOHN S. BLAKE & BRO., 815 Chestnut st.

Nice 3-Room Flats

2714-16 Henrietta st.; double 3-room flat; bath and furnace; lot 50x134; rent $1080 per year; price $8500; property is about 4 years old; will make terms.
ANDERSON-STOCKE-BUERMANN.
Main 4595. 808 Chestnut st.

4 Rooms and Sun Parlor Shaw's Addition

4065-67 De Tonty st.; nice double flat of 4 rooms and sun parlor; hardwood floors, etc.; will make terms. Call for card of admission.
ANDERSON-STOCKE-BUERMANN.
808 Chestnut st.

Flat 3454 Pestalozzi St.

Just listed, a 2-family modern flat, 6 rooms first floor, 7 rooms second floor. This location is the best you can find. This flat can be bought reasonable. Admission by card only. Apply
Tower Grove Heights office, 3114 S. Grand. Sidney 53, Victor 38. Branch of JOS. F. DICKMANN R. E. CO., 623 Chestnut

3 Rooms and Sun Parlor 3942-42 Utah Pl.

Nice double flat, 3 rooms and sun parlor, renting for $1500 per year; will make terms to suit.
ANDERSON-STOCKE-BUERMANN, 808 Chestnut st.

Your Property and Our Experience A Combination of Mutual Benefit

Your property listed with us will receive the benefit that 40 years' experience, a thoroughly proficient and well established organization enables us to give.

OUR SERVICE INCLUDES PERSONAL ATTENTION.

Come in and talk with us. You will be pleased and satisfied.

CORNET & ZEIBIG
719 Chestnut St.

OFFICE SPACE
312-14 N. Sixth
Third and Fourth Floors.

RETAIL LOFT SPACE
6th and Washington
Second and Third Floors—Elaborate show windows on first floor

MERCANTILE TRUST CO., Agent
EIGHTH, LOCUST to ST. CHARLES

FLATS, APARTMENTS, FOR SALE

SOUTH

APARTMENT,
THIRTY-NINTH AND LAFAYETTE AV.
Biggest bargain; finest apartment-business corner; six-family building, two-story building, on Thirty-ninth; rental over $6100; price $32,500. Call 209 Title Guaranty Bldg. (c62)

WEST

FLAT—5-5 room modern, 45xx Evans; easy terms. Reitz, 725 Victoria Bldg.

$2950 BUYS $4000 FLAT.
3-4 rooms; 38xx west; near Page; $250 cash; balance terms. Box G-300, Post-Dis.

FLAT—1516 Hamilton avenue, brick flat of 4 and 5 rooms; separate hot-water heating plant, tile bath; modern throughout; $6500. Otto H. Weber, 706 Pierce Bldg. (c56x)

FLAT—Modern double flat of 3 rooms and bath each. Electricity; lot 40x121, near 3 car lines; rent $816 per annum; located 1909-1909A-1911-1911A Hodiamont. See owner at 1911A Hodiamont. No agents. (c2)

FLAT—Possession given; 4535-35A Newberry ter.; 10-room, rock-front flat; bargain price; easy terms.
A. S. LOOMIS, 9 N. 7th st. (c76)

5718 McPHERSON AV.
Fine 2-family apartment, 5 and 6 rooms; double brick garage; price $10,500, no less. For card call 209 Title Guaranty Bldg. (c62)

FLAT—5 and 6 rooms and sun parlor, double garages, near Hi-Pointe and Forest Park; modern; 40-foot lot; immediate possession 2d floor; $10,500; bargain. Call Owner, Benton 1129, before 9 a. m. (c2)

FLATS—4480-82 Clayton av., double 3-room and bath flats, electric; 52 feet front; handy location; 15 minutes downtown; Taylor Market cars; only $500 or more down, balance to suit; $100 monthly rentals; Liberty Bonds. Muser, 1421 Rowan.

FLAT—4342-44 Page bl.; splendid modern single flat; 6 and 7 rooms; newly decorated and painted; new hardwood floors, furnaces, electricity; lot 31x180; both floors vacant; buy and move in. For price and keys see owner. Wm. W. Ramsay, 2d floor, 1110 Pine st., phone Main 121. (c5)

NOTICE TO TENANTS!
Here's a 5 and 6 room single flat, in good condition, near Forest Park bl. and Newstead; bath, furnace, electric and gas; nicely arranged; large rooms; we can deliver deed to first buyer for $750 with no further payment for one year and sell property at $1000 less than actual value; price $5250; rent $750. Ask for Mr. Bell. J. H. FARISH & CO., 712 Chestnut. Main 2686. (c2)

High-Class Apartment

5897 Nina pl.; 6 rooms and sun parlor; 1 inner-door bed; in splendid condition; third floor; garage if wanted; possession April 1.
HEMMELMANN-SPACKLER R. E. CO., Northwest cor. 7th and Chestnut sts.

NORTH

FLAT—$500 CASH.
5888 Cote Brilliante; 3 and 3 rooms modern flat; $4500; $500 cash and $40 month.
KOTSREAN-ALTHEN, 722 Chestnut st.

Double 3-Room Flat, $2750

2117-19 Madison st., gas fixtures, street and alley made; income $402 per year, old rents; a chance to make some money.
MOUND CITY TRUST CO.
Delmar 1100. Forest 2200. (c)

RESIDENCES FOR SALE

RESIDENCE—7 rooms, garage, county; modern; half acre; bargain for quick sale. Box G-178, Post-Dispatch. (62)

SOUTH

HOUSE—Seven rooms; 1309 N. Taylor; bargain. Call Delmar 3391J. (c62)

RESIDENCE—Beautiful; 9 rooms and reception hall; 40xx Russell av.; easy terms. Call Lindell 1541J. (c)

DWELLING—1117 Dolman st.; stone front, very well built; 10 nice rooms, 1 bath, 2 toilets, laundry, furnace, electricity, gas, water heater; in excellent condition; price $4500; open 1 to 4 p. m.

CONNECTICUT ST. BARGAIN
4150; 2-story frame residence; lot 50x125; price cut to $3500—price of a cottage; pick it up; owner says sell.
KALLAS R. E. CO., 1138 Chestnut.

WEST.

RESIDENCE—Beautiful, 10 rooms, on Raymond av. 3928 Lindell av. (4)

DWELLING—Modern, 9 rooms, and barn; Page, near Union; price $5300. Cabany 1706W. (c53)

HOUSE—8-room brick, large porches, double garage, walnut shade trees; $5000; owner will show through. 6025 Suburban. (65)

RESIDENCE—Will sell a fine home; 9 rooms; 5428 Bartmer av.; steam heat, hardwood floors; $13,000. Admission by card only; afternoon. 209 Title Guaranty Bldg. (c62)

BIGGEST BARGAIN.
6037 Westminster; fine 7-room residence; tile bath, hardwood, hot-water coil; price $8000. For card, Main 1195.
KOTSREAN-ALTHEN, 722 Chestnut st.

5426 VERNON AV.
Splendid 9-room, stone-front residence; excellent condition; modern; cheap; $7000; cash $1000, terms on balance. Main 1195.
KOTSREAN-ALTHEN, 722 Chestnut st.

SEVEN-ROOM RESIDENCE
1113 Etzel terrace; one block west of Hodiamont car line; 7-room brick residence; bath, electric lights and steam heat; price for quick sale, $4500.
WM. J. ABBOTT R. CO., 806 Chestnut. (c3)

4626 NEWBERRY TERRACE PRICE $4750

Desirable 9-room house; possession in 30 days. See me for particulars.
J. I. EPSTEIN, Main 2162. 617 Chestnut. (c4)

6-Rm. Residence, $6000

1321 Semple av., nice 6-room residence, with tile bath, furnace, hardwood floors; near Soldan High School; lot 80x125; owner will show you through.
ANDERSON-STOCKE-BUERMANN, 808 Chestnut st.

Best House in Town for Price 5135 Cabanne Av., $10,000

Nine rooms; all oak floors and finish, tile bath, slate sink; stone-front house, with tiled floor to porch; here is a bargain.
BEN ALTHEIMER & BRO. R. CO., 4th floor, n. w. cor. 7th and Chestnut.

MUST BE SOLD

One of the most attractive 7-room brick homes ever built; it has a very comfortable reception hall and one of the most livable living rooms that could possibly be found in a home; nice, large dining room, with southern exposure; bright, airy, light and cheerful kitchen, with good-sized pantry and closet room; hardwood floors; second floor has 4 very attractive bedrooms, with closet in each room; central hall and beautifully tiled bath. House is well constructed, with No. 1 brick, steel supporters and is in very good condition. For card of admission and terms, phone Webster 109. DR. BABB, 331 Gore ave., Webster Groves.

NORTH

HOUSE—Six-room, and 3-room flat. 2706 N. Spring.

HOUSE—Two-story brick, in A1 condition; 6 rooms, 2 toilets. 3141 N. 11th.; cost $5000; price $3200; call Tyler 1806. (c8)

RESIDENCE—4571 Garfield; 7-room brick residence; hot-water heat; price $3800. EASTON-TAYLOR TRUST CO., 4474 Easton. (c56X*)

HOUSE—Beautiful brick corner house, seven rooms, large lot; deal with owner and save commission; will make easy terms to buyer. 1701 Marcus av. Forest 7345R. (c2)

RESIDENCES FOR SALE

NORTH

2318 GROVER
Five-room brick; bath; furnace, electric; all improvements made.
M. R. FAHERTY, Wainwright Bldg. (c3)

2219 N. TAYLOR AV.

Seven-room residence; bath, furnace, garage, etc.; admittance by card only.
SCHAEFFER REALTY CO.,
Olive 5671. 501 Wainwright Bldg. (c3)

$300—DOWN—$300

3111 Magazine st.; 6-room and bath brick dwelling; price $2100; admittance by card.
SCHAEFFER REALTY CO.,
Olive 5671. 501 Wainwright Bldg. (c3)

BUSINESS PROPERTY FOR SALE

SOUTH

$300 BUYS $1000 equity, stores and flat; Chouteau av. Box G-109, Post-Dispatch.

3959 FOLSOM

This is an exceptionally well-constructed house, built strong enough so that same can be used as a manufacturing plant; price $500. See me for further particulars.
J. I. EPSTEIN, Main 2162. 617 Chestnut. (c4)

WEST

STORE—And 3 room flat above; 4751 Easton; must sell. WANSTRATH, 717½ Chestnut. (68)

FINANCIAL

LOANS ON REAL ESTATE

MONEY TO LOAN—In sums to suit; charges reasonable; quick answer.
KOLLAS R. E. CO., 1138 Chestnut st. (c1)

MONEY TO LOAN—City or county property. THEO. R. APPEL, International Life Bldg. (c8)

MONEY TO RENT—On first and second deeds of trust; quick action. E. Laumann, 6200 Easton av. (c53x)

MONEY TO LOAN.
Second Deeds of Trusts
Quick Action. DYAS-SHELP, 107 N. 9th. (c68)

BRINKOP

Has money to loan on real estate; lowest rates. "SEE US."
CHRISTIAN BRINKOP R. E. CO., 619 Chestnut st.

LOANS ON PERSONAL PROPERTY

MONEY to loan on automobiles while you are waiting. Auto Auction, 1210 Olive. (c8)

LOANS by private party on furniture or indorsements. Box A-37, Post-Dispatch. (c62)

MONEY supplied salaried people, furniture owners; quick, confidential. 1842 Railway Exchange Bldg. (c62)

MONEY for salaried people; lowest rates, easiest terms; confidential. 1831 Railway Exchange. (c8)

MONEY loaned on diamonds, watches, jewelry, Liberty Bonds and all articles of value. Frankel's, s. e. cor. 8th and Pine. (c8)

MONEY loaned on automobiles, stocks, bonds and all security. Northwestern Brokerage Co., 910 Boatmen's Bank. Olive 3774. (c15)

MONEY SALARIED PEOPLE.
Confidential; quick; easy payments. Fisher Co., 421 Commercial Bldg., 7th and Olive. (c8)

MONEY LOANED on furniture and pianos at 2 per cent per month. Olive 3884. Mound City Loan Co., 427 Victoria Bldg. (c14)

QUICK MONEY.
For salaried people on their own note, without security and without knowledge of employer or anyone. American Brokerage Co., 2632 Railway Exchange Bldg. (c14)

$5 TO $50 LOANED
Any lady or gentleman owning furniture, etc. Salaried people without security; cheaper rates; best and most private terms in Mo. STANDARD CREDIT, 2031 Ry. Exchange. (c14)

$10—LOANS—$50.
On plain note without indorsers. Established service; quick; confidential. CITY BROKERAGE CO., 412 Holland Bldg. Central 3488. (c60)

LOANS—LOANS—LOANS.
Money loaned to people keeping house; easy payments; see others' rates, then get ours. AMERICAN LOAN CO., room 377, Arcade Bldg., entrance 207 N. 8th st. (c55)

LOANS ON FURNITURE AND PIANOS.
Interest on $25 cash.................$ .64
Interest on $50 cash.................1.14
being legal rate. MUNICIPAL LOAN, 415 Locust st. Room 302. Tel. M. 2833. (c55x)

STOCKS AND BONDS

CONGRESSIONAL, 7c; 500 shares to 10,000. Write Box C-144, Post-Dispatch. (5)

BARGAIN—Quick sale, Texas Amalgamated; need money. Box C-100, Post-Dispatch. (4)

QUICK SALE—Your price; stock paying 20 per cent. Box C-101, Post-Dispatch. (4)

OIL STOCKS—We buy and sell, let us know your wants. Dummeyer & Davidson, 917 Fed. Res. Bk. Bldg. Central 2270. (c8)

TEXAS AMALGAMATED at big bargain; must sell immediately. Blum, 5406 Minnesota av. (4)

SEE US FIRST.
We buy and sell your listed or unlisted securities; market quotations and reports furnished on all issues; stocks bought outright, partial payment or marginal. W. L. SHACHNER & CO., Central National Bank Bldg. Olive 6189, Central 1916. (c8)

LIBERTY BONDS

If you must either sell your Liberty Bond or borrow money on it, we will be glad to accommodate you. We will loan you par, less 7 per cent interest to be paid at $1 a week on each $50 bond, or we will buy your bond at market value.
INDUSTRIAL LOAN CO., 714 Chestnut st. (c8)

STOCKS AND BONDS.
Southern States Consolidated Oil—listed on New York Curb. Will trade for Mo-Tex stocks, Missouri Iron and Steel, United Drilling, Long Green Oil, Homer Consolidated, Little Motor Kar, Sammies Oil, Evergreen Mines, National Oil, Harvey Crude Oil, Okeh Oil, Turman Oil, Congressional Oil, Afterthought Copper, Illinois-Alberta Oil, Hoffman Oil and other unlisted stocks bought and sold. Get our prices and save money. A. L. DEIBEL, Phone Olive 4570. 608 Boatmen's Bank Bldg. (c8)

STOCKS AND BONDS.
Will sell to first buyer:

10	General Oil	$35.00
12	Mazol Oil Royalties	75.00
200	Little Motor Kar	[illegible]
300	Motex Pipe Line	1.20
250	United Drilling and Dev.	Bid
300	Kimbley Oil, pfd. and com.	2.15
400	Homer Consolidated	3.20
500	Miller Train Control	.75
100	Missouri Iron and Steel	1.80
150	Tex-La-Homa Oil, com.	Bid
600	Turman Oil	4.90
500	Ace Petroleum	.25
500	Motex Refining	Bid
1000	Southern States Consolidated	1.10
2500	Sammies Oil	.12
1000	Harvey Crude Oil	1.05
1000	Okeh Oil and Refining	1.30
1000	National Oil	Bid
700	Bradley Oil	Bid
1000	Evergreen Mines	Bid
2000	Arkansas & Arizona Copper	.14
5000	Hoffman Oil Refining	.04
7500	Congressional Oil	.08
5000	Prudential Oil and Refining	.05
5000	Motex Oil, new stock	[illegible]
1000	Lackawanna Oil	.40
1000	Osage Oil and Refining	1.50

Prompt delivery guaranteed. Why pay more?
A. L. DEIBEL,
Phone Olive 4570. 608 Boatmen's Bank Bldg. (c8)

MORE FREE DENTAL TREATMENT

150 Patients Will Be Cared For at Clinic Thursday Night.

Free dental treatment for 150 persons will be furnished at 7:30 o'clock Thursday night at the St. Louis University dental clinic, Grand avenue and Caroline street, where patients may apply at that hour for treatment.

The clinic is being conducted by the St. Louis Study Club, composed of graduate dentists, who are taking a course in conducive anesthesia. There will be extractions, preparation of sensitive cavities and cleaning of sensitive teeth. At last week's clinic about 100 patients received free treatment.

C.E.Williams

Fancy Buckles, 50c | Sixth and Franklin "Our location saves you money" WE GIVE EAGLE STAMPS | Jet-Oil Polish, 15c

Wednesday & Thursday Specials

"Ladies' Easte r Footwear"

Colonials, Pumps, Oxfords and Ties

$7.00 and $8.00

At these prices you may choose from plain and tongue Pumps, buckle Colonials, Oxfords and one-eyelet Ties, of white washable kid, brown kid, black kid and patent leathers. Different styles come with covered or leather Louis, Military walking or Baby Louis heels. See these beautiful Shoes and save money on your Easter Footwear.

"Ladies' Pumps" Specially Priced

Ladies' black vici kid Pumps; one of the season's newest models; flexible soles and leather Louis heels. Sale price, $4.85

"Satin One-Eye Ties" Special Sale

Beautiful black satin one-eyelet Ties, silk ribbon laces, turn soles and covered Louis heels. All sizes. Special Price $6.00

Ladies' Stylish Oxfords

FOR DRESS OR STREET WEAR

Beautiful black or brown kid lace Oxfords; made over perfect-fitting lasts; choice of imitation tips or plain toes; leather Louis or military walking heels; all sizes.

Advance Sale Price. $4.85

"Oxfords and Slippers" For Misses and Children

Snow-white canvas Oxfords, ankle strap or Mary Jane Pumps.

Child's, 8½ to 11... $1.50
Misses', 11½ to 2.. $1.75
Big Girls', 2½ to 7... $2.00

"Black English Oxfords" FOR MISSES AND BIG GIRLS

One of the most popular Low Shoes for Spring wear. Black vici kid, low broad heels, narrow and medium toes; in all sizes.

Misses', 11½ to 2... $3.25
Big Girls', 2½ to 7... $4.00

"Low Heel Pumps" FOR GROWING GIRLS

Snow-white Canvas Pumps; made over stylish English last, with turn and flexible soles, in two grades and styles. Sizes 2½ to 7.

Covered low heels. $3.00
Leather low heels. $2.19

"Mary Jane Pumps" For Misses and Children

Choice of patent leather or black kid.

Child's, 8½ to 11 .. $2.65
Misses', 11½ to 2.. $3.25
Big Girls', 2½ to 7... $3.50

Child's "Nature-Shape"

SOLD EXCLUSIVELY AT THIS STORE

Are designed to work with nature to develop a perfect and graceful foot. They come in spring heel only, and are sewed all the way, having no tacks or nails; choice of many beautiful styles.

Mahogany Calf, Patent Leather and Black Calf.

Sizes 5 to 8... $2.25
8½ to 12 ..... $2.85

Boys' Easter Dress Shoes

MAHOGANY TAN OR BLACK CALF

Choice of English or Round toes.

$4.50 TAN MAHOGANY, sizes 1 to 6 ..... $4.00
$4.00 BLACK CALF, sizes 1 to 6 ..... $3.50
$4.00 MAHOGANY TAN, sizes 10 to 13½. $3.50
$3.50 BLACK CALF, sizes 10 to 13½..... $3.00

MEN!

THE day you've looked forward to will bring good news. Continue in patience.

BURTON CLOTHES

They're ⅓ Less

720 Olive Street
2d Floor
CHAS. H. NIEDRINGHAUS Manager

MOONLIGHT CAN NE'ER BE THE SAME AGAIN

That Goes Also for Honeysuckle, After Seeing Scarborough's Comedy.

By RICHARD L. STOKES.

"IT was in the mad month of May; the moonlight and the perfume of the honeysuckle"—Thus did Hallie Baldwin, gentlewoman and spinster, in the play, "Moonlight and Honeysuckle," at the American Theater last night, begin the narrative of a girl friend who succumbed dolorously to the malign enchantment of the triple influence.

The story is told by way of delicate warning to Miss Baldwin's niece, Judith, daughter of Senator Baldwin of Arizona, lest the like befall her also on this May evening, the glamorous night of her twentieth birthday. That there may be no ribald doubts as to the reality of the girl's peril, there is the moon blazing licentiously upon the Potomac, in plain view; while, just outside the windows of the Senator's house in Washington, a shameless clump of honeysuckle spreads an expanse of snowy, salacious petals.

"It was in the mad month of May; the moonlight and the honeysuckle"—so, a few minutes later, does Judith rehearse the tale for the first of her superfluity of four suitors, Congressman Hammond. The guileless vestal has conceived the idea of testing the devotion of her lovers by pretending that she herself was the heroine of the story. It is true that she has about decided to refuse three of them, but if they are not put to the ordeal what would become of the plot? The Congressman hurriedly telephones a countermand to the announcement of his engagement which he had prepared for the newspapers.

Story Repeated Six Times.

"It was in the mad month of May; the moonlight and the perfume of the honeysuckle"—the old, familiar words echo once more as Judith repeats the fiction of her mishap for the benefit of Courtney Blue, society coxcomb, the second of her wooers. His reply is to snatch from her finger an engagement ring which he has just ordered by telephone from a well-known St. Louis firm of Washington jewelers.

Three times more we must hear the savory episode recited. Blue tells it to Judith's father, and the heartbroken parent, in the abandon of his anguish, proposes that he and the Widow Langley take advantage, by eloping, of the auspicious conjunction of May, moonlight and honeysuckle fragrance. They do so, but not before the Senator has repeated the story of his daughter's supposed disgrace to the third of her suitors, Tod Musgrave, an Arizona cowboy and former aviator. The Widow Langley is also moved, for some reason, to tell the narrative to Judith, who has heard it before. Long before this the audience is convinced that never again will it find quite the same savor in May time, moonlight or the odor of honeysuckle.

Blue suspects that Congressman Hammond is the "damned rascal" in the case—the first "a" in rascal being in Arizona and Washington circles pronounced as in "ah." Hammond in turn suspects Blue, because of his cynical views on matrimony.

The Cowboy's Trusty 44.

Musgrave, a paragon of Western chivalry, with his trusty six-gun well within reach, herds his rivals into the drawing room to extract a confession from one of them. He is almost convinced that the villain must be the fourth suitor, an absent naval officer, when Judith ingenuously suggests that in a multitude of possible scoundrels it may be difficult for her to name the right one. In the consternation that follows, there is nothing for the poor maiden to do except dance a Spanish fandango, to tinklings on the guitar by the bloodthirsty Musgrave.

Masterpiece of Fatuity.

To end the suspense, Judith finally confesses her ruse, chides all the male members of the cast for their instantaneous belief in her "past," and bestows her hand upon the cowboy paladin, as she had intended from the first. Thus falls the curtain upon one of the most fatuous plays ever presented in this city.

Whenever the action flagged or the dialogue floundered, which was every few minutes, the playwright, George Scarborough, fell back upon the old reliable "It was in the mad month of May." Such gems were interspersed as "Of all sad words of tongue or pen, the saddest is this: I'm two times ten;" or else there were references, regarding the suitors, to the Arabs who were noted for silently folding their tents and fading away. Not even the actors themselves could take the play seriously.

On watching the theatrical, affected and self-complacent performance of Ruth Chatterton in the repellent part of Judith, one could not help but wonder whether he had really seen—and feared he would never see again in her—the simplicity, sincerity and innocent girlishness which seemed to characterize her playing in last year's comedy, "Come Out of the Kitchen." Corliss Giles, as Musgrave, remarked in the course of the play that he was "a hell of a hero." His proposal in the last act would have exasperated the most desperate spinster into an explosive "No!" Edward Fielding and Sydney Booth were the Senator and Congressman; no one expects much of our national legislators these days. The one natural and well-acted part in the cast was that of a negro servitor of the old school, played by Lawrence Eddinger. The audience was of moderate size.

Fined for Selling Unclean Milk.

C. R. Bosworth, 42 years old, a dairyman, of Washington Park, Ill., was fined $10 and costs today by Justice Kane of East St. Louis, on a charge of selling milk that was unclean and short in solids.

FORD FAMILY SHINES ON ORPHEUM PROGRAM

It is a great week for Fords at the Orpheum. Not the kind that stand outside and wait while their owners enjoy the performance, but the dancing kind that furnishes the diversion inside. First off there is Johnnie Ford, with his five original melody maids, who first do a bit of parading and then play simultaneously on five pianos, while Johnnie keeps it in the public mind that he is one of the best soft-shoe dancers in the two-a-day.

Further along on the bill come the Ford sisters in a dancing act all their own. They are Mabel and Dora and they are Johnnie's "little sisters," as he tells the audience at a reunion after their act. The sisters have their full share of the talent of this remarkable dancing family.

The Ford sisters dance with their feet, not their shoulders, in an amazingly clever terpsichorean duet and they are accompanied by one of the best jazz orchestras carried by an act of this kind.

Closely crowding the Fords for first honors is Owen McGiveney, a remarkable quick change actor, who stages a five-part scene from "Bill Sikes" and plays all five parts himself. His alacrity and the quickness of his changes challenge belief in their possibility, but he offers a reward to anyone who can prove that he does not play the five parts. He keeps one dizzy watching his exits and entrances in the various characters.

On the bill also are Howard's performing dogs and ponies, Flo and Ollie Walters, singing comedians, George Watts and Belle Hawley, singers and funmakers, and Joe Wyatt and his Scotch Lads and Lassies.

MONROE CLOTHES SHOP

The Most Wonderful Sale Ever Held in St. Louis

BEGINS WEDNESDAY MORNING!

A "Life-Saver" Just Before

EASTER

Hundreds of the season's most desirable patterns—

Plaids—Over-Plaids—Checks—Stripes

Wonderful line of blue, brown and green Flannels Is Included

FOR STYLE and SNAP AND PLENTY of PEP

Well, just ask your friends. They'll be glad to recommend

MONROE CLOTHES

Leave the Quality to Us. We Guarantee Every Garment.

All Worth $10 More

OUR TAILORS ARE WORKING
So we can deliver your Suit in time for Easter.
—UNION SHOP—

$35 ALL WOOL

$38 ALL WOOL

$40 ALL WOOL

Open Saturday Until 6:30 P. M.

Finer Monroe Styles, $45, $50 Up to $60

MONROE CLOTHES SHOP

610 OLIVE STREET

T. R. DURNING, President — 2d and 3d Floors — J. B. GUTHRIE, Manager

ANNOUNCING

SUN-RAY

ALL-WHEAT, SELF-RISING

PANCAKE FLOUR

Sun-Ray pancake flour is quite different from other pancake flours. It has that rich flavor of wheat that is so delightful to the taste and so beneficial to health. This product is thoroughly sterilized and is absolutely pure.

Sun-Ray pancake flour is an all-wheat product, and is composed of sugar, powdered milk, salt, soda, phosphate and wheat products which make it a perfect pancake, waffle and muffin flour. Just add water and it is ready for instant use. Nothing you may add will improve it. It already has attained a large sale, and is rapidly increasing in popularity.

Retailers and wholesalers of food products in St. Louis are urged to book their orders for this popular product for Fall delivery as early as possible. Brokers, with warehouses, are requested to communicate with us regarding the facilities they have available.

Address all communications to "City Dept."

THE ISMERT-HINCKE MILLING COMPANY

Kansas City, Mo.
Millers of Famous I-H Flour

Editorial Page
News Photographs
Women's Features
TUESDAY, MARCH 30, 1920.

ST. LOUIS POST-DISPATCH
DAILY MAGAZINE

Popular Comics
Sporting News
Market Reports
TUESDAY, MARCH 30, 1920.

Havoc of Sunday's Tornado Near Chicago

Upper picture, scene in Melrose Park, Ill., when fire followed in wake of high wind storm. Lower photo, one of the families made homeless standing near the ruins of their residence.
—International Photos.

Upper photo, scene at Elgin, Ill., showing all that is left of Peck's Department Store, once a four-story building. Below, ruins of block of buildings at Melrose Park.
—International Photos.

Ensemble photograph of participants in the Y. M. H. A. "Follies of 1920" given before a large audience at Moolah Temple Sunday Evening.

Governor Lowden photographed while speaking in his campaign for presidential nomination by the Republican party.
—Copyright Underwood & Underwood

Burning of 150 worn out street cars in New York. Though these cars might have served as bungalows if placed on neighborhood beaches, the order for their destruction was religiously carried out.
—Copyright International

ST. LOUIS POST-DISPATCH
Founded by JOSEPH PULITZER Dec. 12, 1878.
Published by the Pulitzer Publishing Co., Twelfth and Olive Streets.

POST-DISPATCH CIRCULATION
Average for February, 1920:
Sunday 394,889
DAILY AND SUNDAY 218,358

THE POST-DISPATCH PLATFORM.

I know that my retirement will make no difference in its cardinal principles, that it will always fight for progress and reform, never tolerate injustice or corruption, always fight demagogues of all parties, never belong to any party, always oppose privileged classes and public plunderers, never lack sympathy with the poor, always remain devoted to the public welfare, never be satisfied with merely printing news, always be drastically independent; never be afraid to attack wrong, whether by predatory plutocracy or predatory poverty.
JOSEPH PULITZER.
April 10, 1907.

LETTERS FROM THE PEOPLE.

City's Low Infant Mortality Rate.

To the Editor of the Post-Dispatch.

The infant mortality rate for St. Louis in 1919—that is the number of deaths under one year to each 1000 births—was only 75.2, which I believe to be the lowest rate ever reached by a large city. The general rate for the United States is at present between 100 and 110, or from 35 to 45 per cent higher than the rate for St. Louis. There has been a steady decrease in the infant death rate in St. Louis in recent years, except for the influenza deaths in 1918. Ten years ago the rate was 113 and five years ago, in 1914, it reached 103. This decrease in infant mortality has taken place despite the fact that St. Louis as a whole is not a particularly "healthy" place, as we have a very high death rate from tuberculosis and the draft showed one of the highest venereal disease rates in America.

The chief reason for the low death rate among infants lies in the campaign for the education of mothers in the care of the infant, and in the system of supervision of infants during their first year of life by the Public Health Nurses, and in the Infant Welfare Conferences conducted by the Municipal Nurses' Board. This work has been conducted in the congested parts of the city. Last year 5582 babies were under the care of the nurses and 670 conferences were held with a physician trained in the care of the infant in attendance. A recent survey shows that of the last 1500 babies coming under the care of the Municipal Nurses' Board 77 per cent were breast fed, 10 per cent partially breast fed, and only 12 per cent fed on cow's milk or other infant foods. Herein lies the explanation of the low mortality rate. The badly-nourished marantic infant has almost been banished from St. Louis. At present there are 10 health center with "well baby" clinics operated by the city, one by one of the medical schools and one by the Red Cross. The Red Cross is establishing two additional—one in Carondelet and one in North St. Louis. The work in all of the centers is correlated and unified so that practically it amounts to one system under the Municipal Nurses' Board.

The nature of the work is such that it must be continued year after year. Any let-up will mean a rise in the infant mortality rate. About 14,000 new babies are born in St. Louis each year and there are always "new mothers" to be educated. But it is possible to reduce this 75.2 rate much lower—to even equal the New Zealand rate of 50, the lowest in the world. About half of these 75 babies die in the first month of life. By extending the nursing and medical service to the mothers before the baby is born and during childbirths, these deaths can be largely reduced. All that is needed is more nurses and the services of an obstetrician a few hours each week. St. Louis has a golden opportunity to lead America in being the safest place for a baby to be born and the healthiest place for a child to be reared.

BORDEN S. VEEDER, M. D.,
Chairman Visiting Nurses' Committee,
Municipal Nurses' Board.

Psychology of the Profiteer.

To the Editor of the Post-Dispatch.

That there may be something in the present belief in the guilt of the profiteer as shown by the attitude of a local merchant who took advantage of the "necessity" of marking up the price of potatoes.

Two days ago this gentleman was selling potatoes at $1 a peck retail. He still had some of his stock left when he learned that the wholesale price had been advanced 10 cents a bushel. Asked what he would sell the remainder of his stock for, he replied that he would have to have $1.10 a peck. The 40 cents a bushel thus added to cover the wholesale increase of 10 cents, which he had not yet paid, aptly illustrates the ingenuous working of the minds of those who given an inch take a mile. ANONYMOUS.

Annexation.

To the Editor of the Post-Dispatch.

When a County Judge says that the majority of the people in St. Louis County are against annexation, he is just talking through his hat, and has no authority from me and 90 per cent of the people who would vote for annexation, to make such a statement. The politicians who are afraid of losing their jobs are the only obstacles between annexation and a greater St. Louis.

RICHMOND HEIGHTS.

A Boost for Dyer.

To the Editor of the Post-Dispatch.

There is not a man in or out of politics that has done more to try and better the condition of the colored people than Congressman L. C. Dyer. As a whole, his untiring efforts have brought great results to our race. The anti-lynching bill was for the benefit of the negro alone. In regard to running a negro for Congressman of the Twelfth District—if it is true, I am sure that is not the sentiment of the well thinking negro but rather of a small faction. We all know that the time is not ripe and will not be for some time to come for such a thing. Every child crawls before it can walk. So it is with the negro race. I am a booster for the advancement of the negro race and advise Mr. Dyer to keep up his good work, feel no uneasiness, pay no heed to every dog that barks, for the sensible negro is with him. H. A. S.

A GLEAM OF REASON.

The President's order to his faithful followers in Congress to kill the Republican peace resolution foreshadows a long struggle over, if not the defeat of, that measure. At best it is a mere makeshift, hardly worth a struggle. The plan to have the President proclaim peace under a resolution of Congress is no better. Either proceeding would lift war restrictions, but neither would establish peace on a sound basis of agreement as to terms.

A sensible proposal is that fathered by Samuel Colcord of New York, and urged on the President by a delegation composed of President Lowell of Harvard, Cleveland Dodge, former Attorney-General Wickersham, Edmund Dwight, Hamilton Holt and others not connected with any special organization. It will be presented to the Senate later. The plan is for the Senate to ratify the treaty with all reservations acceptable to both sides in the controversy, leaving only those articles in the peace covenant upon which no agreement can be reached to be referred to the people for decision.

The adoption of this plan would at least dispose of the peace treaty and establish peace in the only way in which it can be established on a sound basis. It would free us from all war restrictions and enable us to enter untrammeled upon the work of peace reconstruction and the revival of trade with all the peoples of Europe. It would reduce the moot points between the two leading parties to a minimum, either for popular referendum or for negotiation with the allied Powers.

We doubt if, in the personal and platform issues of a presidential campaign, a clear issue could be made of the League of Nations, but this course would tend to clarify it. It would reduce the points of disagreement to a minimum and would enable the parties and the people to make an issue of them, if they earnestly desired to do it.

The proposal is a gleam of reason in the murk of animosity, partisanship and stubbornness in which the peace treaty is submerged. Will the leaders of the deadlock listen to reason and act in accord with it?

In this respect the proposal is a searcher of hearts. It is difficult to see how either side can refuse to act upon all those points on which both agree, without confessing to a partisan or personal desire to throw the whole question into the campaign, at a tremendous sacrifice of public welfare in this country and throughout the civilized world.

The public welfare is the paramount issue which ought to govern all other considerations. It demands the earliest possible determination of the question of peace. With that out of the way there will be opportunity for settling disputes over moot points in the peace covenant

If the warring forces follow the sentiment of the public the controversy will be settled in short order. The people want peace, they want the peace treaty ratified in any reasonable form which will assure peace and the co-operation of the nations to maintain peace with justice.

THE FRENCH GUARANTIES.

Andre Tardieu, formerly French High Commissioner to the United States, and one of the lieutenants of Clemenceau, is publishing a series of revelations of the workings of the peace conference in the French paper, Illustration. In his latest article he makes the startling statement that the Franco-American and Franco-British alliance was the quid pro quo for yielding the French demand for the annexation of German Rhine territory; and that in the absence of the fulfillment of this condition the validity of the claim revives. Thus he points to Article 429 of the treaty as containing this intended implication. The pertinent part of the article is:

(3) At the expiration of fifteen years there will be evacuated: the bridgehead of Mainz, the bridgehead of Kehl, and the remainder of the German territory under occupation.

If at that date the guaranties against unprovoked aggression by Germany are not considered sufficient by the allied and associated governments, the evacuation of the occupying troops may be delayed to the extent regarded as necessary for the purpose of obtaining the required guaranties.

M. Tardieu asserts that the guaranties referred to in this article have direct reference to the alliance and that Clemenceau was thus anticipating the possible failure of the treaty of peace in the United States to give France alternative protection. The last paragraph of the article quoted clearly gives to the allied and associated Powers a very large discretion in exacting guaranties from Germany, which may well include the annexation of the left bank of the Rhine by France. But as surely as such a step is taken a new Alsace-Lorraine will be created, threatening again to deluge the world in blood.

Great Britain has ratified her treaty of alliance with France, while the Franco-American draft is pigeon-holed in the Senate. It is safe to say that the people of the United States overwhelmingly approve of this treaty and the assumption of the obligation to fulfill its limited objects. In the light of M. Tardieu's statements it becomes all the more necessary to the peace of the world that this treaty be ratified.

VINDICATION OF THE LA FOLLETTE ACT

Doubts as to the legality of various features of the La Follette seamen's act, which had poignant expression from our worried vessel interests, are now virtually all cleared up.

After the decisions on the railroad men's eight-hour day there could be little uncertainty as to the power of Congress to prescribe working conditions in our foreign and coastwise commerce as well as in our interstate commerce. But there was uneasiness over the requirements prescribed for vessels under other flags as a condition to entering our waters. If these requirements were not upheld, our ships would be placed at a further disadvantage with foreign ships. So it was said.

The great feature of the bill was its repeal of old laws under which sailors could be arrested for desertion who left their employment on ships. It permitted them to demand half their wages for a voyage on the completion of half a round trip between ports. This provision necessitated the amendment of 21 treaties obligating us to arrest for desertion sailors who left employment on the vessels of as many countries, the obligation being balanced by a like agreement to perform a similar kindness for our sailors who might quit their jobs in such foreign ports.

A Russian ship at Mobile was one of the first to resist this provision. Since then various questions have arisen, affected by different treaty stipulations and the character of the shipping laws of other countries. The validity of the act has now withstood all attack and with the certainty of its complete legality has come a stronger conviction as to its expediency and soundness.

We see now that vessel men who sold their ships after the approval of the bill in 1915 did so because of the new and exorbitant prices obtainable for vessel property and not because of the La Follette act, as they alleged. They were simply trying to discredit the act because of transactions that would have come about anyway, had the act never been passed. Perhaps some part of the reproach they attempted to attach to the new law as having diminished our merchant marine at a most critical time should attach to them because of sales influenced only by profits.

The Titanic and other disasters had shown that the provisions as to safety appliances were needed. The painful incidents of many years had shown the need for the provisions insuring sailors, as well as other workers, a square deal.

The price of 25 cents for a shave shows the barbers are determined that the safety razor will cut a still wider swath.

THE WARNING OF THE BIG WIND.

The high wind and the heavy, improperly secured cornice are still a deadly combination in various parts of the country. A late fatality in St. Louis was due to this cause, a second person also being severely injured. Some cornices on high buildings are so heavy that their own weight adds to the danger of breaking away under the wind pressure of a strong gale. We know that air currents of extreme velocity are certain to come at intervals. We know, too, that under the law of probabilities as revealed in the past, a certain number of copings or cornices will be wobbly. Why doesn't the Building Inspector do something? This week's warning should result in a rigid examination of the exposed parts of buildings, especially of those that may be weakened by age.

The blasts of Sunday destroyed thousands of square feet of plate glass. Is the skill of our glaziers deteriorating or is plate glass being made less adequate to strain than the plate glass of the past?

To say he is 100 per cent American does scant justice to Henry Cabot Lodge, whose national colors are red, white and blue and green.

AFTER THE OIL FAKERS.

In requiring all oil companies to have permits from the State Bank Examiner before undertaking to sell their stock in St. Louis, Prosecuting Attorney Sidener is actuated by praiseworthy motives.

The country is squandering money, by hundreds of millions, in worthless oil stock, to the serious inconvenience and injury of legitimate enterprise, to say nothing of the personal loss of the dupes. St. Louis, presumably, is contributing its quota to the vendors of fake oil stocks. The Sidener plan would reduce, if it did not wholly stop, this leakage.

The vast sales in spurious oil stocks are evidence of the fact that our blue sky laws have not come up to expectations. From the failure of such enactments it may be argued that further attempts, such as the Sidener permit plan, will be impotent. Such conclusion, however, is attained by cynicism rather than by logic. The Sidener requirement may not put the vendors of valueless oil shares out of business, but, at the very least, it will make it somewhat more difficult for them to get into business here. On that modest claim alone the plan is worth a trial.

EDITORIAL SPARKS.

The parties don't seem as much in need of platforms as they do of hatracks.—Columbia Record.

Owing to the thick fog experienced in London last week several daylight holdups were unavoidably postponed.—London Punch.

Architect: Have you any suggestion for decorating the study, Mr. Quickrich? Mr. Quickrich (war profiteer): Only that it must be brown. Great thinkers, I believe, are generally found in a brown study.—London Saturday Journal.

Rover: I haven't seen a bone in a dog's age, brother. I wonder what is up? Nero: Meat, you poor boob! Why, I became a vegetarian more than two months ago.—Buffalo Express.

The whale had just swallowed Jonah. "Well, here's where I get in out of the wet," remarked Jonah, philosophically. And this occurred centuries before the passing of the Eighteenth Amendment, too.—Philadelphia Record.

The report that Dr. von Kapp, who started the current trouble in Germany, was born in the United States has been somewhat modified. According to the revised version, the Herr Doctor was born in New York City.—New Orleans Times-Picayune.

FOOLING NOBODY BUT THEMSELVES.

—From the Detroit News.

"O, YOU DELAWARE!"

JUST A MINUTE . .

Written for the POST-DISPATCH by Clark McAdams.

"I LIKE IT."

Tobacco is a dirty weed,
I like it.
It satisfies the normal need,
I like it.
It makes you thin, it makes you lean,
It takes the hair right off your bean,
It's the darndest stuff I've ever seen.
I like it.
—Chicago Herald.

A soft shirt is a social break,
I like it.
It satisfies no parlor snake.
I like it.
It's soft within, it's soft outside,
It doesn't scratch or tear your hide,
It lets your Adam's apple slide,
I like it.
—New York Tribune.

A highball is a thing taboo—
I like it.
It's something that we mustn't do,
I like it.
A lot of folks are this and that,
And some don't know just where they're at;
But I do, and I'll tell you flat,
I like it.

* * *

ENGLISH IN THE ORIENT.

The Straits Times, published at Singapore, passes on the following example of the strain which the English language can endure with a smile. It is the advertisement of a traveling circus which recently added to the gaiety of the Federated Malay States:

Part I.

1. Some horses will make a very good tricks.
2. The klown will come and talk with that horses, therefore audience will laugh itself very much.
3. The lady will walk on horse's back and horse is jumping very much also.
4. The klown will make a joking words and lady will become to angry therefore klown will run himself away.
5. One boy will fall a ball from top-side, then he catch that ball before that ball can fall.
6. This is the very better jumping trick.

Refreshments ten minutes.

Part II.

1. One man will make so tricks of trapeze. Audience will fraid himself very much.
2. Dogs will jump and roll in the mud.
3. One lady will make himself so bend, then everybody he will think, that he is the rubber lady.
4. This is the very grand display.
5. This is the very better Gimnasticks.
6. One man will walk on wire tight; he is doing very nicely because he is professor of that.

Refreshments ten minutes.

Part III.

Then will come the very good dramatic.
No sticks will be allowed in the spectator, and he shall not smoke also.

* * *

Sir: After you had worked hard all winter hunting signs
Holding on tight to your money,
Until you finally had $10 saved up—
With Easter Sunday not far off,
And your only suit of clothes getting like a mirror—
Say you saw a building on Broadway painted all over with this sign:

Suits and Overcoats for Men
$9.99
Why Pay More

Then you looked in the windows and found on the suits these signs:

$45 $50 $55

Wouldn't it jar you?

AT THE MELTING POINT.

SAID the Chinese, Chuang Tsze, speaking at the funeral of the great sage, Lao Tsze, "What we can point to are the fagots which have been consumed; but the FIRE is transmitted elsewhere."

Said the American scientist, Elliott Coues, speaking on the origin and meaning of human life: "Viewing the intense and vivid molecular activities, the combustion and deflagration of tissue, which attend the generation of every thought and are necessary to the manifestation of thought, though in no sense its originators, it is scarcely using metaphorical language to say that MIND RESIDES AT THE MELTING-POINT OF MATTER IN SPIRIT."

So that, in order to manifest through human organs, it appears to be necessary that spirit BURN up matter. Can we imagine the reason for this apparent necessity?

Let us consider the universe, from the standpoint of the believer in duality—spirit and matter. On the one hand we have the force called spirit. It is conscious, or contains the potentiality of consciousness. On the other hand we have matter—not the "dead" matter of the old-time materialist or theologian, but matter, as objective to spirit; a universe without self-consciousness, though it may be imbued with tremendous energies, derived from the subjective world of spirit.

What is to be done to make such a dual universe useful if it be not to raise the objective to the condition of the subjective; to convert matter into spirit?

Our own experience contains the answer. We are at once subjective and objective—spirit and matter. And our entire life is lived in the work of RAISING THE OBJECTIVE to the condition of the SUBJECTIVE. In other words, our whole existence is spent in the work of extending our self-consciousness. That work is nothing more nor less than the conversion of matter into spirit, the raising out of the plane of blind force, into the plane of conscious force, the atoms and molecules which we absorb from the outside world. We eat food; it is converted into flesh, nerve and brain tissue. And in this conversion it becomes a sharer of our consciousness, to the degree in which it is assimilated.

The spirit side of the universe is eternally engaged in the work of subjectifying the material, or objective side of the universe. This is typified by the theological idea of attaining to unity with God. It is pictured in the Buddhist idea of Nirvana or absorption into the Divine.

The bush is burned for the sake of the fire. The material is consumed for the sake of the spiritual. But in being so "consumed," it is not destroyed but elevated to a higher plane. The gold is melted in order to purify it. And the corpuscles which race through the brain and which, having been melted out of the brain in the process of thought or emotion, no longer appear in visible union with other corpuscles, are raised to the plane of spirit, having acquired consciousness in the process.

How, then, does the opposite action come about? How is the material side of nature reconstructed? Through the same process. For it is to be remembered that not a cell can be consumed, to produce a thought or emotion unless that cell is first created. Manifestation of spirit is a dual act—a birth and a death (a death only in appearance), a creation and a dissolution. In order that the subjective may raise the objective to its plane of consciousness it must first reduce its own level to that of the objective, fulfilling the scripture saying that "the Word became flesh and dwelt among us." Incarnation first; then apotheosis.

And thus the bush which is consumed grows forever. Here is the Tree of Life which is for the healing of the nations. Here is the perpetual wonder, the universal magic. Here is the secret of Life, in which is no death nor the shadow of death. H. M. WILLIAMS.

The MIRROR *of* PUBLIC OPINION

This column is designed to reproduce without bias the latest comment by the leading publicists, newspapers and periodicals on the questions of the day.

THE WOMAN VOTER.

From Collier's.

THE woman voter is regarded by certain sages as being an uncertain factor in American Government. Some are apprehensive lest she with her 20,000,000 may add to the errors of sentimentalism out of which we have been pulling one foot after another for a long time. These escaped errors are chalked up on our recent history: Flabby pacificism as distinguished from verile pacificism; soft preaching in place of hard practice; talk rather than action; an attempt to deal with a world as we would like to conceive it rather than with the world as it is; making ourselves happier by insisting on making someone else better rather than making ourselves better by making others happier; a self-selected statesmanship equipped with better intention than intelligence, and too much emphasis upon the rights of mankind and too little on the obligations of mankind. Will the women of America make their new political influence felt in favor of impractical sentimentalism? We do not believe it. There may always be the conspicuous woman who is "thrilled beyond words" over impractical nobility; the less noisy and emotionalized rank and file are those who went square of chin into the war, who have a littler clearer vision than men for the detection of hypocrisy and the dissection of generalities, and even more doggedness of purpose to obtain just and definite and practical requirements. While their husbands are discussing the condition of Middle Europe in 1935, count upon them to give closer attention to the American home in 1921. Count upon them to awake us, if anybody does, to the fact that efficient democracy in America has been crippled by centralization. Count upon them to help us to restore the importance of the community as the real seat of effective government.

PROHIBITION IN NORWAY.

From the World's Work.

BUT "dry" in Norway is not quite the same as "dry" in America under our present law. In Norway the sale of very light wines and an official beer of low alcoholic content is still allowed. Both in Norway and Sweden the philosophy of moderation in attacking alcohol has been adopted on the theory that the light drinks would do no social harm but would tend to prevent the illicit sale of stronger liquor.

THE RACE PROBLEM.

HERBERT J. SELIGMAN in Harper's Monthly.

UNLESS Americans are cynical as to the efficacy of intelligence and believe that blind and uncontrollable forces must dominate their national life, it is time to begin setting their cellar of race relations in order. As a preliminary to the letting in of light, be it said that few Americans, if any, have made outstanding contributions to the literature of race relations. The North is only beginning fully to realize the burden which it shares jointly with the South. The South, which has always insisted it knew the negro and could handle the problem, has apparently failed—and the war-time migration and the present tensity of feeling show—of any solution. For to know the negro and to study race relations is a business which must enlist the scientist and the despised professor—the anthropologist, the sociologist, the psychologist, the ethnologist, the educator. It demands, too, painful frankness, the utmost freedom of investigation and open-mindedness as to results. But that is precisely what Americans have not had. With many white Americans it is impossible to discuss the race question at all; they will tell you there is nothing to discuss, that they know the "nigger," and that they know, too, how to show him his place. And thousands of persons are ready to describe exactly the place which God has allotted to the "nigger."

LETTERS OF THE CZARINA TO THE CZAR IN WAR TIME

THE CZARINA

PHOTOGRAPHS © BY WESTERN NEWSPAPER SERVICE

THE LATE CZAR of RUSSIA

Self-Revelations of the Imperious Woman Who Ruled Russia and Obeyed a Peasant Monk.

Amazing Documents Which Disclose the True Reasons for the Downfall of the Romanoffs.

FIRST ARTICLE—WHAT THE LETTERS SHOW.

By Isaac Don Levine.

A LARGE black case bearing the number 13 and the engraved initials "N. A." was found among the personal effects of the Romanoffs after the Czar, the Czarina and their five children had been assassinated in Ekaterinburg July 16, 1918. In the black case, which belonged to Nicholas Alexandrovitch, the Czar, there were 73 letters from the German Kaiser and 402 letters from the Czarina.

The original letters are now kept in Moscow. I examined them during my stay in soviet Russia in October, 1919, and caused copies of them to be made. The letters from the Czarina, written in the years 1914, 1915 and 1916, impressed me as the most amazing human documents in modern history. In comparison with these letters the 73 letters of the Kaiser to the Czar, remarkable as they were, seemed of secondary importance.

The Czarina's correspondence combines every element that enters into the drama of life. Here is revealed the mind of the last real Empress on earth, strong willed, beautiful, narrow, jealous, religious to the point of fanaticism, the most misguided woman in the world, who dominated her imperial husband, ruling him and his Government at the behest of an ignorant but crafty peasant monk.

The evil genius of Russia, the Czarina, sincerely believed everything she did was for the good of Russia. The Czarina, more than any other person, was responsible for the downfall of the Romanoff dynasty. This is clearly shown by her letters to her husband. Yet in all this voluminous correspondence there is not one hint that her relations with Rasputin were other than those of a disciple to an apostle.

To the Czarina the uncouth monk was the "friend." She never calls him Rasputin, which is Russian for "rake." To her is either "Friend" or "Gregory." She is furious whenever anybody refers to him as Rasputin. He is "a man of God" and she repeatedly speaks of him by this term to the Czar.

There are three outstanding figures in this extraordinary drama—the Czarina, Rasputin and Ania Virubova. The Czarina was, however, clay in the crafty hands of Virubova and Rasputin. Virubova—or "Ania," as she is familiarly called by the Czarina—is the young woman who introduced the monk to the court. The daughter of a Russian functionary, Taneiev, she had been befriended by the Empress some years previous. In time the Empress became her slave and the Emperor her lover.

So great was the faith of the Czarina in Rasputin that his word was never for a moment doubted by her. More than once the Czarina complains of Virubova's relations with the Czar. Often she speaks of Virubova sharply and bitterly, yet she continues to visit Ania almost daily, passing hours with her and Rasputin, who was Ania's eternal visitor.

The letters fortunately were written in English, the language of the Russian imperial family. The Czarina, although a German Princess, was a granddaughter of Queen Victoria and had received an English education. Her English is quaint and frequently ungrammatical, but always rich and expressive. In her letters she pours out her love for Nicholas in words that breathe unbounded passion, tenderness and yearning. If they contained nothing else but love sentiments these letters would still constitute one of the finest stories in the annals of literature.

Orders to the Weakling Czar.

But there is in these letters the complete unveiling of that heretofore mysterious background where the notorious "dark forces" operated. For the first time in history a mighty court, with all its sinister intrigues, is disclosed in its disgusting starkness before the world. For the first time a hundred puzzling questions of great historic moment are answered with a clearness and finality that is shocking.

We learn that the Czar was a mere nonenity. "Bang on the table," she frequently advises him. "You must be firm." "Don't dawdle." "Russia loves to feel the whip." Phrases like these permeate the letters. "How I wish I could pour my will into your veins," the Czarina writes to her "agoo-wee-one," as she calls her imperial husband. She never tires of telling the Czar that he is the autocrat, the master, and that he should act accordingly.

"Disperse the Duma at once," is a phrase of hers giving the keynote to her attitude toward constitutional government. To her Russia's conservative patriots are revolutionaries. Rodzianko, the president of the Duma; Gotchkov, the president of the War Industries Committee; Prince Lvov, the president of the Union of Zemstovs; Paul Milliukov, the leader of the Constitutional Democrats; Polivanov, the progressive Minister of War—all these ardent friends of the allies are in her view fit to be hanged.

Dismissing the Grand Duke.

"I should quietly and with a clear conscience before the whole of Russian have sent Lvov to Siberia, Miliukov, Gutchkov and Polivanov also to Siberia," she confesses in one of her letters. In another she says: "I could hang Trepov." She heaps insults without number on Rodzianko. Sazonov, the Foreign Minister, she despises. "That pancake Sazanov," she exclaims in a moment of exasperation.

"One dare not give a constitution," she writes, "as it would be your and Russia's ruin." On many another occasion she emphasizes the importance of handing down to the Czarevitch Alexei the autocracy as Nicholas inherited it. Her love for the boy is perhaps the main explanation for this blind attachment to the inviolability of dynastic rule. In seeking to hand down to her only son the despotic monarchy of her husband, the Czarina did not realize how much she contributed toward its collapse.

There is nothing more amazing in this series of letters than the complete sway over governmental affairs exercised by the Empress at the instigation of Rasputin. Ministers, like so many puppets, appear and disappear with startling rapidity in the panorama here unfolded. In a brief sentence one finds infrequently the explanation for an act which, when it occurred, shook the world. The treatment of Grand Duke Nicholai Nicholaievitch, who was commander in chief of the Russian armies, is illuminating. When he was suddenly dismissed and sent by imperial rescript to the Caucasus in 1915, the world was confronted by many rumors explaining the incident. The facts appear in this correspondence. The Grand Duke was dismissed by Rasputin through the Czarina.

The Rule of the Czarina.

Gradually the Empress concentrated all power in her hands. In 1914 and largely in 1915 she is still absorbed in her hospital work and indulges in politics only occasionally. But as time goes on we see all threads running into the palace at Tsarskoye Selo, where the Czarina received the Ministers, read their reports and acted upon them and where she wrote these startling letters, for the part played by these communications in the history of Russia was enormous. Through them Ministers were appointed and discharged, Generals promoted and dismissed, orders affecting the whole structure of Russian life issued and canceled.

The Czarina ruled the Czar through these letters. The two passed very little time together during the war. Nicholas was at the front, at main army headquarters. It is there that she addressed to him most of the correspondence. Necessarily, since she wielded such tremendous power, these letters become important state papers. To be sure, they are not written in the traditional form of state papers. They are not diplomatic. They are blunt, sometimes a little too blunt; for instance, when she says that "the Ministers are rotten—they need your iron will, which you will show, won't you?" In the same letter she says, "I am more than disgusted with those cowards," referring to the Ministers.

Standards Set by the Monk.

The wealth of revelations contained in these pages is too vast to be fully summarized here. Goremykin, Sturmer, Protopopov, Ehvostov, Sukhomliniov—these, as well as all the other Russian Premiers and Ministers during the war, are revealed in all their intellectual and moral depravity. He who was a protege of Rasputin was good and able. He who was against the monk had to contend with the venomous and relentless persecution of the Czarina.

Brusilov, Ivanov, Ruzsky, Gurko, Kuropatkin and all the other leading Russian Generals pass before us in review, as seen by one for whom Russia—nay, the whole world—was divided into good or bad, according to Rasputin's word. At one time Rasputin suggests that Rodzianko's favor he won by bestowing upon him a court rank. At another time, under the influence of the same Rasputin, the Czarina writes: "I wish one could hang Rodzianko."

The letters do not prove that the Czarina plotted for a separate peace with Germany. On the whole, she cannot be called the pro-German plotter and conspirator she is said to have been. Here and there appear signs of her being in touch with her relatives in Germany. Once in a while she gives vent to her abhorrence of the war and her desire for peace. Only once does she give expression to anti-allied feelings. This was on the occasion of Lord Kitchener's death. But even then it was Rasputin's, not her own, opinion that she passes on to the Czar. Rasputin was glad that Kitchener was drowned, she tells Nicholas, because Great Britain was to have the best of Russia at the end of the war.

When Rasputin Was Slain.

The letters of the Czarina begin with an exquisite love missive written from peaceful Crimea in the spring of 1914, three months before the war broke out. They end on Dec. 30, 1916, the day following Rasputin's murder at the house of Prince Yusupov, with this poignant cry:

"I cannot and won't believe he has been killed. God have mercy!"

The Czarina was prostrated by the event. The Czar hurried to her bedside from the front, to lose his throne and liberty several weeks later at the hands of his people, brought to the point of rebellion by the misery, tyranny and corruption of a Government run by a crafty peasant monk and a naive but domineering woman who was unfortunate enough to become the wife of the weakling Czar of all the Russias.

(To Be Continued Tomorrow.)

(Copyright, 1920. All rights reserved in Great Britain, Scandinavia, France, Italy, Spain, South America and all other countries. Published by special arrangement with the McClure Newspaper Syndicate.)

In Tomorrow's POST-DISPATCH

THE FIRST OF

The Love Letters of An Empress

THESE letters constitute a feature absolutely unparalleled in human interest and world drama. Love, intrigue, favoritism, tyranny, truckling are interwoven in this picture of the mightiest and most unstable court in the world.

In fiction or fact there has never been a story quite like this. Writing to her husband at his Main Headquarters (the City of Mogilev) this devoted wife, imperious Queen and beautiful woman, writes without reserve or caution to her husband and Emperor.

Hardly a letter fails to mention that menacing, uncouth, peasant figure, the monk Rasputin. No earlier records of Rasputin have disclosed, as do these letters, his complete domination of the mind of the Czarina and, through her, of the Czar.

This granddaughter of Queen Victoria had no fear of handling the fate and future of Russia. Her orders to the Czar to make and unmake Ministers, Generals and Governments, though veiled in the language of affection, are as decisive as the commands of an officer to his men.

At the same time as the Czarina was writing "My sweetest Treasure" and "My own beloved Darling" she was enclosing letters from Anna Virubova, who she knew had illicit love relations with the Czar—fearing that if she refused she would find some other way to communicate and a scandal might be caused.

BURGESS BEDTIME STORIES

By Thornton W. Burgess.

Johnny Chuck Brings Polly to Their New Home.

Don't fret or scold until you know
That something is or isn't so.

POLLY CHUCK sat on the doorstep of her old home in the far corner of the Old Orchard. Polly was anxious. She was anxious and discontented and cross. She was anxious because Johnny Chuck had been gone for two whole days and she didn't know what had become of him. She didn't know whether he had gone off and left her because he was tired of her or whether something dreadful had

"Where have you been?" she demanded.

happened to him. She was discontented for the same reason that Johnny himself had been discontented; she wanted a new home.

Polly was thin. She was just as thin as Johnny. When she had awakened she had been fat, but like Johnny, she had lost all the fat because there had been so little to eat. "I wish I could know what has become of Johnny," thought Polly. "He had no business to go off and leave me this way. If Reddy Fox or Old Man Coyote has caught him, it serves him right. It certainly serves him right. But, oh, dear, whatever will I do without him!"

Just then she heard a little rustle back of her. She whirled about ready to dive down into her home in case of danger. But what she saw was Johnny Chuck himself just coming over the old stone wall. Polly didn't give Johnny a chance to open his mouth. Her tongue fairly flew. "Where have you been?" she demanded. "What do you mean by going off and leaving me to worry like this? You ought to be ashamed of yourself. Here I've been worrying myself sick while you've been off having a good time." And so she rattled on and on.

At last Johnny found a chance to say meekly. "Polly, my dear, I've been making a new home for us and I am sure you are going to just love it."

Polly sniffed scornfully. "I don't care anything about that new home," said she. "The least you could have done was to have taken me along to help select the place."

"But I'm sure you'll like it," interrupted Johnny.

"And I'm sure that I will not," retorted Polly.

"It's the loveliest place, right on the edge of Farmer Brown's cornfield," continued Johnny. "I've dug the nicest long hallway and made the nicest bedroom at the end of it all ready for you. Now I've come to take you down there."

"Well, you're not going to take me down there," retorted Polly Chuck.

But Johnny Chuck was not to be put off so easily. He told all about that new home and what a safe and wonderful place it was and then he pleaded so hard that Polly couldn't refuse to go down and just look at it. She said that that was all she would do. She would look at it but she knew that it wouldn't suit her at all. But Johnny Chuck felt sure that if she would just go with him to look at it she would be as pleased with it as he was, and though Polly scolded him all the way down there, Johnny didn't mind at all. In fact, the more she scolded the more he chuckled down inside. You see, he was quite used to Polly Chuck's sharp tongue and he knew her so well that he didn't worry in the least as to what Polly would do when she saw that new home.

It was the longest journey that Polly Chuck had ever taken away from the Old Orchard and because they had to cross the open meadows it was a most anxious journey. So when at last they reached the edge of Farmer Brown's cornfield and the shelter of the bushes growing along the fence, she gave a great sigh of relief. Then she saw the mound of shining yellow sand which Johnny Chuck had made for a doorstep to his new home. She tried not to look pleased. She turned up her nose and pretended that she didn't like the place at all. But presently she went down inside. Johnny waited outside. He waited and waited. Finally he went down in. "I think," said Polly, "that we'll make another bedroom right here." She was already at work digging off to one side.

(Copyright, 1920, by T. W. Burgess.)

Dan Cupid Encounters a Droll Paradox of Success Through Failure.

NOW

By FREDERICK ORIN BARTLETT

Copyright by F. O. Bartlett

A Story of Love and Business With an Unexpected Ending.

THIRD INSTALLMENT.

HE turned to his desk again, with his hands over temples and his eyes on the little right-hand drawer.

"You may go, Miss Babcock," he concluded hoarsely.

"I will wait outside until you need me," she answered.

He did not reply and she hurried out. She hurried straight to Bradley.

"There is something wrong with Mr. Sears," she said in a low voice. "I—I don't think he out to be left alone."

"You mean you think I ought to go in?"

"I don't know. Perhaps his wife—O, if we could only reach Mrs. Sears."

Bradley stepped forward.

"He is ill?"

"I don't think it's that. He had bad news and—O, do you mind just looking in?"

"I don't know what excuse I can make, but I'll take a chance if you say so," he answered.

"If you would!"

Bradley stepped to the door and without knocking quietly opened it. What he saw sent him in with a rush. In two strides he was across the room and had Sears' arm pinned to his side—the arm holding the automatic drawn from the small right-hand drawer.

"Good Lord!" cried the young man. "What are you doing?"

Sears struggled to his feet.

"What damned business is this of yours?" he demanded.

"None," answered Bradley. "Only"——

With a vicious wrench he loosed the grip from the pistol and shoved the weapon into his pocket. Then he pressed the button on Sears' desk which summoned Miss Babcok. As the latter came in Bradley gave a command.

"I guess you'd better call up and summon Mrs. Sears," he said. "And close the door when you go out.

Miss Babcock nodded and disappeared.

White and tense-lipped, Sears gasped for breath.

"You young cub," he panted. "What right—what right"—— He paused for breath a moment and then burst out:

"You're fired, do you hear?"

"Yes, sir," answered Bradley.

"Go to the office at once and draw your pay."

"I'll do that as soon as Mrs. Sears arrives," agreed Bradley.

"You'll do it now!" exploded Sears.

He jumped for the young man, but the latter really was young. He seized Sears by the shoulders and jammed him back into his chair.

"I don't want to hit you," he said quietly. "But if that's necessary to keep you here, I'll do it. If you keep on making a noise you'll have the whole office in."

For a moment Sears seemed to crumple. Slouched down in the chair he eyed Bradley like some cowed animal. Then he hitched up a bit with an agonized plea.

"Don't—don't let Ella in here."

"Why not?" demanded Bradley.

"She mustn't know. I—I'm wiped out."

Bradley stepped closer.

"You mean financially?"

"Everything," nodded Sears.

"Lord—so that's the explanation!"

"Don't you see?" asked Sears, as though encouraged. "There's nothing left for me to do but"——

"Shoot yourself?" Bradley finished for him.

"For God's sake give me that gun before she comes.

"What good is that going to do?" questioned Bradley.

"It gets rid of me."

"I see. And you think that's what she wants?"

"It isn't what she thinks she wants, perhaps. But she doesn't know."

"Doesn't know what?"

"What it means to lose everything."

"She'd find out just the same after you were dead, wouldn't she?"

"Eh?" Sears jerked out, looking up.

"She'd be left all alone with this mess. And you another mess. I don't see where that would help any."

"But I"——

"You'd be out of it. You'd be shifting all the responsibility onto her. That doesn't look fair to me. It looks like quitting."

"What good would I be to her?"

"I don't know," admitted Bradley. "But it seems to me you ought to give her a chance to say. There's time enough after that. It doesn't take long to kill yourself."

Bradley sat down in Miss Babcock's chair and studied the man with a feeling that was a curious mixture of aversion and sympathy. The fellow made such a pitiful figure in his wilted debonairness—such a craven figure in his abjectness. And yet Bradley understood what he had just lost. It was the very thing he himself was striving so hard to get! Only presented as it was now, it seemed such a crude ambition. Stripped of all dreams it was just a matter of money. And what a flimsy house of cards it was which was dependent upon that thing alone. A single adverse hour could blow it flat and leave no more than this. Even the house behind the poplars built of brick and mortar was no more than a ghost-house if it could vanish as utterly and as quickly as this.

Bradley leaned forward with beetled brows.

"You asked what good you are to her now," he said. "Yet the only difference between you yesterday and you today is in the matter of your bank account, isn't it?"

"That's the difference between success and failure," cried Sears.

"Yes," admitted Bradley thoughtfully. "As the street looks at it. But what I'm wondering is if there isn't some other way of looking at it. Because if there isn't, it seems to me, seeing you now, as though that kind of success isn't worth waiting for. There isn't enough to it."

"Eh?" broke in Sears, straightening himself in his chair.

"You began 20 years ago and you've plugged hard, haven't you?"

"I've worked like a dog," nodded Sears.

"And this is all you've got to show for it!"

"If I had only sat tight on what I had," exclaimed Sears. "Ella—"

"She advised that?"

"Ten years ago."

"She was content with what you were making then?"

"She was always content," answered Sears.

Bradley spoke slowly.

"It looks to me as though she were something of a brick."

"She's all that," returned Sears. "Good Lord, that's why"——

"That's why you want to quit her." Bradley spoke deliberately. The response was even better than he expected. Sears sprang to his feet.

"You young pup," he choked. "What business have you to talk to me like this?"

"Because, in a way, I'm only talking to myself," replied Bradley. "Sit down."

Sears hesitated, but as Bradley rose he obeyed. There was more life in his eyes—more steadiness to his movements.

"Mr. Sears," Bradley went on respectfully, "ever since I came into the office you've been a sort of model for me. You started where I'm starting and I admired the way you won through. I've been watching you every morning as you stepped out of your car and I looked forward to the time I'd be doing it myself. I liked the way you dressed—even to the flower in your buttonhole. I liked your gray spats. And I liked your home. I've been down there and looked at it—from the outside. I thought I was seeing more, but I guess that all I did see was the outside. And that doesn't stand for a deuce of a lot, does it?"

"What you mean?" growled Sears.

"Maybe it's just the inside that counts. Maybe it's just what a man is and not what he's worth that's the big thing. I'm just sort of groping around, but I feel as though I was seeing straight. If I am, then today counts just as much as tomorrow. Perhaps more, because you can't bank on tomorrow.

"What's that got to do with me?"

"I don't know," smiled Bradley. "Only if I were you I'd buck up and give Mrs. Sears a little bit of today. She ought to be here pretty soon."

"Today? What have I got left today?"

"For God's sake, find something," exclaimed Bradley. "You haven't lost your nerve entirely, have you? You've got as much now as I've got, and, believe me, I'm feeling fine. Perhaps I've lost a fortune today—the fortune I was going to make. But I'm not worrying. As soon as Mrs. Sears comes I'm going to take Miss Babcock out to walk in the park. And if all goes well you're going to lose one thing more—a darned fine secretary."

Sears looked at the younger man with a flickering smile.

"Mrs. Sears was old Pettingill's secretary," he faltered. "He—he never forgave me for taking her."

He was still smiling when the door burst open and Mrs. Sears rushed in.

"Bobbie," she cried, "what—what's the matter"

Sears turned to Bradley and met the young man's eyes. Something in them seemed to steady him. He placed his hand upon his wife's arm.

"Nothing much, Ella," he replied. "Only—only I'm dead broke."

Bradley hurried out and closed the door behind him. Miss Babcock was waiting with flushed cheeks.

"Put on your hat and coat, he ordered.

"Is everything all right—in there?"

"In there—yes," he said. "But there's something else to be settled."

"I don't understand. I oughtn't to go out now. Mr. Sears might need me."

"I don't think he'll need you. Besides, I have a notion you've lost your job. He has a new secretary."

Still she did not understand him, but she came back to him with her hat and coat on.

"Where are we going?" she asked timidly.

"Outdoors," he answered vaguely.

He took her arm and led her to the avenue, where they mounted a bus which landed them at the park. There he helped her down and led her, still wondering, out among the green things that lay beneath a blue sky in an atmosphere filled with dancing golden motes. It was a queer proceeding, and yet she did not appear greatly alarmed. The whole day had been queer. In some ways this seemed the sanest feature of it—except that she should be out there in the middle of the forenoon. That, for so innocent a diversion, was oddly exciting.

Then he told her of some of the things that had happened in the office and of how he had been fired.

"But Mr. Sears didn't really mean that," she exclaimed.

"I don't know whether he did or not," answered Bradley calmly. "I don't seem to care much. I can land another job within a week."

"I'm sure you can," she replied confidently. "I'm as sure of that as I'm sure I can myself."

That was his opportunity and he improved it.

"I—I have a job all ready for you if you'll take it," he ventured.

"You?"

"It isn't much as far as salary goes," he ran on. "I guess at the start I'd have to pay you mostly in love. But I'd give you all of that I have—to the last penny's worth. Helen, dear, it's taking nerve to say this, because I don't know how you feel about me. Maybe what I say just sounds foolish to you."

"No," she answered, a little out of breath, "it doesn't sound that."

"Then—you do love me a little?"

"It's been so hard to keep from showing it," she whispered.

"Believe me, you've been successful!" he cried.

"So have you—Dean," she parried.

"Lord forgive me for the fool I was," he exclaimed. "How many weeks of you have I lost already?"

"I've confessed enough," she decided.

"What I've lost I deserved to lose, anyway," he exclaimed. "And maybe it's only by losing that some of us ever learn. Sears had to be stripped to his naked hide before he learned. I got off a little easier through him. But I've paid enough. I don't want to lose another day. Helen—will you marry me?"

"If you are sure you—you want me."

"That's like asking me if I want to live, because you're all there is to my life now," he answered tensely. "So—let's go find a justice of the peace."

"Dean," she exclaimed.

He took her arm.

"Well?" he demanded.

"You're so impetuous. We must wait a little!"

"Why?" he demanded.

"I don't know, only"——

"Have you any good reason?"

"No, only"——

"Then now," he broke in almost fiercely. "Now!"

(THE END.)

The Picture Maniac

By E. Phillips Oppenheim

The sixth in the series of 52 remarkable short stories by the fiction headliners of today begins in

Tomorrow's POST-DISPATCH

and will be continued Thursday and Friday and concluded Saturday.

Worth Knowing.

IF you drop a needle, hunt for it with a magnet and you will find it much quicker, specially if your eyesight is poor.

Paper in which bread is wrapped is a great ironing help, especially when one is ironing starched articles.

Put a fresh apple in the cake box and cakes will keep fresh and moist much longer.

Jewish women in Palestine have been granted the vote and will be eligible for election to the constitutional assembly.

Warm water, soap and a small washboard should be used in washing dishcloths and towels, scrubbing both until all stains are removed. Scald them in boiling water, rinse then in clear cold water and wring them well. Shake or pull out all wrinkles and dry them out of doors if possible.

The Secret Delight of a Youthful Skin

THE woman who values her appearance may enjoy the blessings and the secret delight in the possession of a velvety skin.

Try this simple formula—

"A little CREME ELCAYA rubbed gently into the skin; then if you need color, a very little Elcaya rouge spread carefully over the cheeks before the cream is quite dry; and after that the film of face powder over all."

CRÊME ELCAYA

is a delightful, non-greasy, disappearing toilet cream that makes the skin like velvet.

Your dealer has ELCAYA and has sold it for years. Ask him.

In Jars at 30c & 60c

James C. Crane, *Sole Agent*

Creme Elcaya Elcaya Rouge Elcaya Face Powder

148 Madison Ave., New York

ADVERTISEMENT

SEE OLD, FADED DRESS TURN NEW

"Diamond Dyes" Add Years of Wear to Discarded Garments.

Don't worry about perfect results. Use "Diamond Dyes," guaranteed to give a new, rich, fadeless color to any fabric, whether it be wool, silk, linen, cotton or mixed goods,—dresses, blouses, stockings, skirts, children's coats, feathers, draperies, coverings.

The Direction Book with each package tells so plainly how to diamond dye over any color that you cannot make a mistake.

To match any material, have druggist show you "Diamond Dye" Color Card.

That $25,000 Wardrobe of Georges Carpentier's May Include Several Law-Suits

Burke Tells Why He Expects Team To Crowd Leaders

Browns Believe Necessary Pitching Strength Has Been Added to 1920 Machine.

FIVE PITCHERS ARE READY

Nine Boxmen Will Be Carried Through Season—Schepner to Alternate at Third.

WICHITA, Kan., March 30.—Manager Jim Burke and his ball players are confident that the team this year will be in the running with the Indians, Yankees and Tigers for pennant honors. It is felt that the proper pitching material has been secured to carry the club safely through a long and strenuous schedule of 154 games.

Manager Burke, when questioned about his line-up and his argument for belief that he will do better than last year, made the following statement:

"The Browns are ready to play championship ball, and the boys will prove this to the satisfaction of the fans when we line up against the Cardinals at Sportsman's Park next Saturday afternoon. We are in better shaep this year than ever before. I not only will have all my regulars, but I will also have far superior reserve strength to that of last season.

"The most important factor of all and the one that makes me believe that the Browns will fool quite a few of the smart baseball men this year is that I have some new pitching talent, men whom I know I can depend upon to twirl great ball whenever they are sent in. The third reason for believing that the Browns will make a stronger fight the coming year is that my outfield is one of the best in the league this season, the players having improved wonderfully in their work gained through their experience of last year.

Five Pitchers Are Ready.

"I have five pitchers in condition to start the season. Allan Sothoron is ready and there is no smarter pitcher in the league than this boy. I am counting on him to win 20 ball games for me this year, and I am confident he will turn the trick. The nice thing about Sothoron is that he knows how to pitch and he has the confidence. Whenever he steps on the mound I never worry, as I know that he can be depended upon to always do the right thing.

"Urban Shocker is another heady pitcher who can always be relied upon to pitch smart baseball. Shocker, like Sothoron, studies every player in the league and he knows if they possess a weakness. No player ever gets a ball just to his liking with Shocker on the firing line.

"Besides Sothoron and Shocker I have Bert Gallia, one of the best curve-ball pitchers in the American League. I am debating with myself as to whether I will compel Gallia to give up the spit ball entirely and confine his work to curve ball pitching. I feel now that the "Chief" would have better success if he would not fool with the spitter.

"Dixie Davis is going to help the Browns more than can be imagined. Davis is a veteran who knows how to pitch and he has plenty of stuff to carry him safely through the American League season. What I like about Davis is that he is always willing to work. He never wants to remain idle on the bench, preferring to be in the ball game. I figure Davis will be in at least 25 games for the Browns this season.

"Lefty" Bayne is a boy who possesses a world of stuff and he also has a good head on his shoulders.

Will Carry Nine Hurlers.

"I intend to carry nine pitchers this season. Only recently I received a letter from Carl Weilman stating that he was getting along nicely and that he would meet the players in St. Louis. I am going to let Carl work slowly and I will not care if he does not round into form until after we have completed our first Eastern trip. If he can take his turn in the box at that time and show his old time form I will not only be more than satisfied, but I will also state that I know the Browns will be up in the running.

"The catching department on the Browns will be taken care of by Hank Severeid and Josh Billings. Pat Collins will be the third string man and, I might add, a very clever young fellow to fill in at any time in case of accident to the regulars.

"As to the infield that will work for the Browns this season, the only change that will be made will be the playing of Joe Schepner at third base in place of Jim Austin whenever a left-handed pitcher is working against us. Schepner is a great man against southpaw pitching and I feel that his presence in the game will add much power to the offensive strength of the Browns. Austin is just as fast, just as full of pepper and as capable as ever and he will be in all games in which the opposing pitcher is a righthander.

"The infield is wonderful defensively. It is fully capable of playing air-tight ball even though the pitcher is being hit hard. In case of accident or sickness I have strong reserve strength in Jie Schepner and John Shovlin. Shepner will be playing only against letfhanders, but he should work regularly in case anything happen to Austin. In Johnny Shovlin I have another Jimmy Austin. By that I mean, Sohvlin is full of pep and a real hustler. He can be relied upon to capably fill the positions either at short or second, although his position is that of a second baseman.

"In conclusion I would like to say that I will not have any alibis to offer for a failure."

Tennis Tourney in April.

The first open tennis tournament of the season will be the annual Kirkwood Country Club event. This will be started early in April. The tourney usually attracts many of the crack city players, who are anxious to get onto the courts and prepare for the later meets.

Card's Success This Season May Depend on This Pitcher's Work

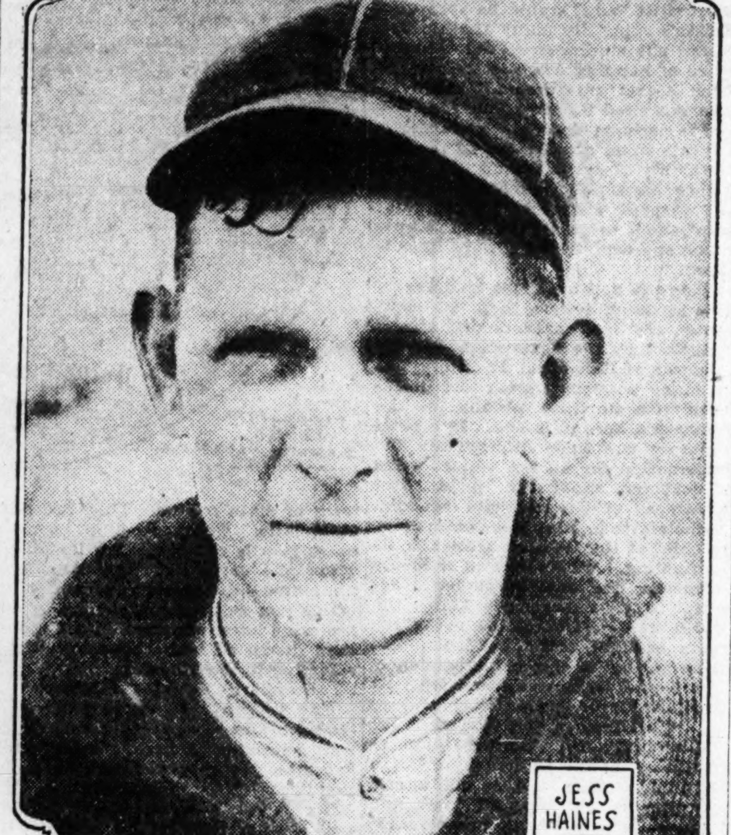

Haines has pleased Manager Rickey by his showing during the training games. He will be one of four pitchers relied on to start the spring series contests. Schupp, Doak and Goodwin are the other regulars.

Pikeway Faculty Bars Three Stars

Hurd, Whitley and McKim Declared Ineligible for Varsity Baseball Squad.

The Washington University faculty at its monthly meeting yesterday afternoon declared three candidates for the Pikeway baseball nine ineligible. They are Henry Hurd and Gil Whitley, outfielders, and Lawrence McKim, second baseman. The charges in all three instances were classroom deficiencies.

These three men were all certain to make the varsity and carry about 40 per cent of the batting punch of the team. McKim formerly was a member of the University of Illinois team, winning his letter in 1917.

The loss of Whitley and Hurd leaves only George Berger in the outfield of the garden set which worked against McKinley Saturday. Berger is inexperienced, playing his first season at the game and, consequently, the faculty action comes as a blow to Coach Works' hopes.

The cases of James Conzelman and George Metz were also brought before the faculty for action, but these men were declared eligible. There is some chance that an appeal will be made in the cases of Whitley and McKim that they be permitted to take re-examinations.

FOURNIER'S HOME RUN WINS FOR KNOT HOLERS; RICKEY RELEASES TRIO

BONHAM, Tex., March 30.—A home run with two on the sacks by Jacques Fournier, first sacker, gave the Cardinals a 9—6 victory over the Athleics yesterday at College Station. The conquest for the Knot-Holers made the count 7 all on the series. Jess Haines, the right-hander obtained from Kansas City, twirled the full game for Rickey.

Manager Rickey yesterday released three tossers to Houston. They were Pitchers Koenigsmark and Keck and Catch Trout.

Following today's game here, the Cards and Athletics move to Checotah, Ok., for the final clash of the prolonged series tomorrow.

The score:

ATHLETICS.	AB.	R.	H.	E.
Galloway ss	5	1	1	1
Strunk rf.	5	1	2	0
Walker lf..	5	2	4	0
Witt cf. ..	5	0	0	0
Griffin 1b..	4	0	0	0
Dugan 2b..	4	1	1	0
Dykes 3b..	4	1	1	1
Styles c....	4	0	0	0
Eckert p...	1	0	0	0
Bigbee p...	2	0	1	0
Rommel p..	1	0	0	0
Totals ..40		6	10	2

CARDINALS.	AB.	R.	H.	E.
Shotton cf.	5	1	2	0
Heathc'e rf	4	1	2	0
Stock 3b...	5	2	0	1
Hornsby 2b	5	2	3	0
Fournier 1b	4	2	2	0
McHenry lf	5	1	2	1
Janvrin ss.	3	0	0	3
Dilhoefer c	3	0	0	0
Clemons c..	0	0	0	0
Haines p..	4	0	1	0
Totals ..38		9	11	5

Innings—	1	2	3	4	5	6	7	8	9	
Athletics	0	0	0	2	1	0	3	0	0	—6
Cardinals	1	1	2	0	0	0	0	2	3	—9

Two-base hits—Shotton (2), Hornsby. Home runs—McHenry, Dykes, Fournier. Sacrifice hits—Fournier, Heathcote. Hits—Off Eckert, 5 in 4 innings; off Bigbee, 4 in 3 1-3 innings; off Rommel, 3 in 1 2-3 innings. Stolen bases—Shotton, Heathcote, Haines. Struck out—By Haines, 7; by Eckert, 1; by Bigbee, 1. Bases on balls—Off Haines, 2; off Bigbee 1. Left on bases—Athletics, 8; Cardinals, 8. Double plays—Galloway to Dugan to Griffin; Heathcote to Fournier. Time of game—2h. 25m. Umpire—Bible.

ZBYSZKO THROWS OLIN; J. LONDOS IS DECLARED WINNER OVER DEMETRAL

NEW YORK, March 30.—Stansilaus Zbyszko, Polish heavyweight wrestler, threw John Olin of Finland, in a catch-as-catch-can contest here last night in 53 minutes and 27 seconds, with a combination body and toe hold. The bout preceded one between Jim Londos, the Greek title holder, and William Demetral, challenger, who lost the title to Londos recently.

MITCHELL WINNER OVER JACKSON IN 10 ROUNDS

MILWAUKEE, Wis., March 30.—Richie Mitchell, Milwaukee lightlightweight, last night outboxed Willie Jackson, New York, in a fast 10-round no-decision bout, according to sporting writers. Only one critic called it a draw.

Millers Play in Chicago Sunday

Olympic Football Club Refuses to Switch U. S. F. A. Cup Game to St. Louis.

The Ben Millers, local champions and St. Louis representatives in the United States Football Association cup tie series, will meet the Olympic F. C. of Cicero, Ill., in the fifth round contest at Chicago next Sunday. Manager Pete Ratican, who returned from the Windy City yesterday, announced that he had failed in his mission to have the contest switched to St. Louis.

Ratican on Sunday witnessed the fourth round clash between the Olympics and Bricklayers and Masons in which the former was the victor after two extra 15-minute periods had been staged.

The locals' manager states that the Olympics are a young team, with several foreign-born kickers in the line-up, but that it does not possess the aggressiveness of the Ben Millers.

The contest next Sunday will be the first cup clash the local representatives have played out of town this season. The Millers are scheduled to depart for Chicago at noon Saturday.

COLUMBIA U. TO OPEN A SCHOOL FOR COACHES

NEW YORK, March 30.—An advance course in which college coaches may learn more about football, baseball, track work, basketball and wrestling will be given at Columbia University this summer, it was announced today. Modern methods of coaching in these sports will be taught both in the lecture room and on the field.

Dr. J. W. Wilce, coach at Ohio State University, will be in charge of the football course; Charles Wardlaw of Plainfield, N. J., baseball; Harry L. Hillman, Dartmouth coach, track and field events.

"BABE" ASHER MATCHED WITH STANLEY EVERETT

Johnny "Babe" Asher and his manager, Sam Eckert, will depart tonight for Pekin, Ill., where Asher is to fight Stanley Everett, Friday night. The affair is scheduled to go 10 rounds.

Asher's hand has recovered from the injury that prevented him from using it in his fight with Patsy Wallace. Everett is a sturdy scrapper who has appeared in local bouts.

BARNES IS SECOND IN NORTH AND SOUTH EVENT

PINEHURST, N. C., March 30.—Louis Tellier of Braeburn, Fred McLeod of Columbia and Martin O'Loughlin of Plainfield, N. J., led the field yesterday at the end of the first 36 holes of the North and South open golf championship. Each turned in a card of 146.

James Barnes, present champion, took 148 strokes for the day's play. Walter Hagen's score was 152.

FALCONS TO REPRESENT CANADA IN OLYMPIAD

TORONTO, March 30.—The Winnipeg "Falcons" last night won the right to represent Canada at ice hockey in the Olympic games by defeating the University of Toronto, 3 to 2, in the second game for the Allan cup, emblematic of the amateur championship of Canada. The champions will sail March 31 on the steamship Melita from St. John, N. B., for Europe.

Voshell Wins Net Match.

NEW YORK, March 30.—Victory of S. Howard Voshell, New York, twice champion, featured the third round of the national indoor lawn tennis tournament at the Seventh Regiment Armory here yesterday. More speedy and steady than Frank T. Anderson, Brooklyn, he won, 6—3, 3—6, 7—5. Voshell was four times within a stroke of the match before winni...

Johnny Lavan to Be Back in Game, Against Browns

Last of Team's Hospital Contingent Now Appears Ready for Spring Series.

From a Special Correspondent of the Post-Dispatch.

BONHAM, Tex., March 30.—To the casual baseball fan the fact that the Cardinals have managed to gain only a tie with the lowly Athletics of Philadelphia, in 14 of the 16-game series might indicate that Branch Rickey has not done much towards improving the Knot Hole gang.

To those who have followed the club since the first practice session, March 1, however, there is no question but that Rickey is in charge of a vastly stronger team than the one that nosed out the Phillies, the tail enders, last season.

That the Cardinals own an even break in the series to date, with the Athletics, is due more to conditions than to the relative strength of the two clubs. So far as comparing the clubs go, the Knot Hole gang looks superior in every department. When the Cardinals lost five successive games to the Mackmen in the Rio Grande Valley the games were played under ground and atmospheric conditions that helped the club getting the breaks to win. Therefore, it is no criterion of the relative strength of the two clubs to say that Rickey's club is no stronger than the White Elephants. Incidentally Mack's club looks much better than a year ago.

Why Rickey Is Hopeful.

Four things, Rickey believes, show his club is better than in 1919:

The first is the condition of Ferdie Schupp.

The second is the showing made from the very beginning by Jess Haines, the right-hander purchased from the Kansas City club.

The third is the presence of Johnny Lavan at shortstop, a player who did not join the club until June of last season and then in a crippled condition.

The fourth is the presence on the club of Jack Fournier, the slugging first baseman.

Another encouraging fact is that the club itself feels it is going to win and that confidence is going to help considerably.

Rickey told the Post-Dispatch correspondent today that he was well pleased with the condition of his club. Doak and Haines have demonstrated that they are able to go the route. Goodwin and Schupp have had trials that have been pleasing. They constitute the big four of Rickey's pitching staff and it is up to this quartet to pitch the Cards into a good position in the 1920 race. Their condition indicates that they are equal to the task.

Will Warm Up Three Pitchers.

Just who Rickey will pick to pitch the opening game of the spring series against the Browns at Sportsman's Park, next Saturday, remains a question. When this question was put to Rickey he answered that it would be Doak, Haines or Schupp. **He added that the three would likely warm-up in advance of the game, Saturday, and the nominee would be the man who indicated in the preliminary practice that he was best fitted to work.**

One thing now seems certain. That is that JOHNNY LAVAN will be the shortstop, when the Cards toe the scratch against their American League rivals for the St. Louis championship.

Lavan has been troubled with a sore arm and for that reason was not pushed. He was benched and Hal Janvrin was assigned the shortfield role.

However, the Cardinals have encountered good training weather, since last Friday, and during those days Lavan's arm has responded and he is now ready to take up his duties between Hornsby and Stock. Hornsby was troubled in the same way, but the sun has boiled the soreness out of his whip.

Jack Smith Utility Gardener.

While Shottonfl, McHenry and Heathcote are now tabbed as the regular outfielders the utility fly **chaser will be Jack Smith who has been playing good ball. The fifth man will be chosen from Ed Bogart, the Regina recruit, and Lloyd Silcott, the Colorado slugger.** Both are highly promising recruits and one is almost sure to be retained.

Maroons to Tour Japan.

CHICAGO, March 30.—The University of Chicago baseball team will leave for its tour of Japan April 17, it was announced last night. The team will arrive in Tokio May 14 and will start the return trip a month later.

Quality First
Boston Garter
Velvet Grip

SPORT SALAD

by L. C. Davis

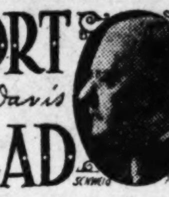

The Try-Out.

HI, diddle, diddle, one Anthony Biddle
With Car-pen-te-ay had a scrap;
The sports all laughed to see the fun
And said "What a wonderful chap!"

LOOKS THAT WAY.

And from what we can gather the little session with the Major is as near as Georges will come to having a fight in the year of 1920 A. D.

We take it that Georges just come over to show us his new wife and new clothes and round up the few elusive iron men that have escaped the clutches of the silk shirt manufacturers.

GOLFER'S LAMENT.

NO more the medal or the cup
Appeals to my ambition;
The nineteenth hole has been closed up
Because of prohibition.

I'll take my ball to Scottish links
Where blooms the bonnie thistle
And with a few refreshing drinks
A mon can wet his whistle.

HEAR! HEAR!

Man in Philadelphia suggests old time names for new hotels. There are likewise quite a few in favor of old time prices.

The guest may "always be right," but he pays well for the privilege. **Most guests would just as soon be wrong once in a while and not pay so much.**

What has become of the old-fashioned colored man who used to hand the guest his hat and boasted that he had never made a mistake in 25 years?

BREAKFAST IS SERVED.

Man out West owns a hen that lays an egg on his bed every morning and then wakes him up with her cackle. Wonder if he couldn't arrange for her to lay a couple of slices of bacon on the pan and light the gas under it.

Police Department would like to get in touch with a healer who could lay hands on some of those pay roll robbers.

The man on the sand box says straw votes may show which way the political wind blows, but the wind changes so often it doesn't mean anything.

See where Society is going to the dogs this week. Unlike baseball players, a dog doesn't make good until he is benched.

DOGGERELL.

BOTH mongrel, puppy, whelp and hound,
And curs of high degree,
At the Coliseum may be found
In swell society.

The Dog Show this year is somewhat curtailed, lasting only through Wednesday night.

The world's champion "Pom" is on exhibition. The "Pom" is not classed as a watchdog. More of a wrist-watch dog, as it were.

Every dog has his day and he ought to be entitled to two or three nights a year.

Shaw Scores 713 In A. B. C. Event

PEORIA, Ill., March 30.—The first 700 score of the 1920 American Bowling Congress tourney came yesterday when Joe Shaw of Chicago counted 713, to take first place in the individuals event. His scores were 221, 235 and 257. Leaders in other events were safe throughout the all-day attack.

E. Hess, Chicago, hit for 646 in the individuals, and E. Pierce, Chicago, scored 630. R. Heuslein and H. Johnson, Indianapolis, were high for the day in the two-man class with 1232, landing among the leading 20 teams. S. Murray and F. Hoffman, Chicago, scored 1222.

Tigers Wallop Braves.

ASHEVILLE, N. C., March 30.—Detroit American 12—12—3, Boston Nationals 2—4—3. Batteries: Love, Glasier and Ainsmith, Woodall; Oeschger, Scott, Morgan and O'Neill.

THE "BAYER CROSS" ON GENUINE ASPIRIN

BAYER

"Bayer Tablets of Aspirin" to be genuine must be marked with the safety "Bayer Cross." Always buy an unbroken Bayer package which contains proper directions to safely relieve Headache, Toothache, Earache, Neuralgia, Colds and pain. Handy tin boxes of 12 tablets cost but a few cents at drug stores—larger packages also. Aspirin is the trade mark of Bayer Manufacture of Monoaceticacidester of Salicylicacid.

Tigers Need Improved Pitching To Make Strong Bid for Honors

If Jack Coombs Can Develop a Few Capable Boxmen for Hughie Jennings the Jungaleers Will Be a Dangerous Combination —Infield and Outfield Well Fortified.

No. 7—DETROIT AMERICANS.

IF JACK COOMBS, the former Athletic right-hander and at the start of the 1919 campaign manager of the Philadelphia Nationals, succeeds in developing several capable pitchers for Hugh Jennings, the Detroit Tigers this season will be one of the contenders for the A. L. pennant. Pitching has been the weak spot of the Jungaleers for several seasons, and this spring, in an effort to remedy this fault, Jennings signed Coombs to coach the box artists.

The remainder of the club is all that could be expected. Detroit has a quartet of outfielders, led by Ty Cobb, champion batter of the Johnson circuit, each of whom batted .300 or better last year. Cobb swatted .384, Veach .355, Flagstead .331 and Shorten .315. The infield will be composed of veterans, while the catching staff is good.

> ***The 1920 Tigers.***
>
> PITCHERS — Dauss, Ehmke, Boland, Leonard, Ayers, Love, Roberts, Jonnard, Alten and Oldham.
>
> CATCHERS—Ainsmith, Stanage, Yelle, Woodall and Manion.
>
> INFIELDERS — Heilmann, Young, Bush, Jones, Ellison, Pinelli, Hale and Siglin.
>
> OUTFIELDERS—Cobb, Veach, Shorten and Flagstead.

For pitchers, Jennings has six veterans and three youngsters who have shown promise. Another pitcher, "Red" Oldham, a southpaw, obtained from the Coast League, has not reported, but is working out in California and will join at Indianapolis early next month.

Dauss Gets Early Start.

The veterans will be topped by George Dauss, the right-hander, who got an early start this spring, instead of holding out and reporting late as was the case in 1919. Then Jennings has Howard Ehmke, who in 1919 showed signs of developing into one of the circuit's leading flingers. With Coombs' coaching, Ehmke should come through. Other right-handers are Bernie Boland and Doc Ayers.

Chief among the left-handers is Hubert Leonard, the former Red Sox star, who was with the Jungaleers last season and finished with an average of 2.78 earned runs allowed a game. "Slim" Love, a former Yankee, is the other veteran left-hander.

Among the recruits, Claud Jonnard, who has only one eye and last season twirled in the Southern League, has made the most favorable impression. He is 22 years old, right-handed, and will remain with the aggregation. J. Roberts, right-hander from New Orleans, also has shown up well, as has Ernie Alten, a southpaw. Oldham had a great record in the Coast League in 1919.

Ainsmith Leading Catcher.

Eddie Ainsmith, the former Washington star, will again be Jennings' first string catcher, assisted by the veteran Oscar Stanage. Three others are fighting it out for the extra berth. They are Arch Yelle, who has been with the club several campaigns, but has never shown anything startling; Harry Woodall and C. Manion. According to reports from the South, either Woodall or Manion will be retained, with Yelle taking a long trip.

Harry Heilmann, a made-over outfielder, who hit .320 in 1919, will again be at first base. "Pep" Young, another veteran, is scheduled to cover second, while Owen Bush, starting his thirteenth campaign with Detroit, has the shortstop job clinched. Bush, like Dauss, got an early start. Last season he was a holdout and did not report until after the season opened. Bobby Jones, who is showing more fight than previously, is favored for third.

Ralph Pinelli, obtained from the Coast League, has shown most promise among the recruits, and is pressing Jones hard for the third sack place. Pinelli is a speed merchant, having pilfered 55 bases in 1919. Bert Ellison, who was with the team last year; Bill Siglin and Sam Hale are the other infielders.

Hale Playing in Outfield.

Hale also can be used in the outfield and with Ty Cobb still missing and "Chick" Shorten injured, Hale is playing center field in exhibition games. He was in the Texas League in 1919 and hit .301.

When he reports, Cobb will again take over the center field job; Bobby Veach will be in left, while Flagstead and Shorten will divide the right field duties as in 1919.

In the final reckoning it is the pitching staff that must come through. If Jennings' flingers get off to a good start, that wrecking crew is apt to cause a lot of trouble before the curtain is run down next October.

The next article will tell about the Chicago Cubs.

GALLIA PERMITS EIGHT HITS IN FIRST TRYOUT OF CAMPAIGN ON HILL

WICHITA, Kan., March 30.—Melvin Gallia, the righthander, who was two weeks late in reporting, made his first appearance on hurling hill yesterday for Jimmy Burke and pitched the full route against the local Western League club. Gallia permitted eight hits and passed only two batters. He let up in the ninth innings, when Isbell's screw scored three runs. The Browns won the game, 11 to 4.

The score:

BROWNS.	AB.	R.	H.	E.
Austin 3b.	5	0	1	0
Gedeon 2b.	6	1	1	0
Tobin lf...	4	1	2	0
Sisler 1b...	5	2	2	0
Williams cf	5	2	2	1
Jacobson rf	4	3	2	0
Billings c..	4	2	3	0
Gerber ss..	5	0	3	0
Gallia p...	3	0	0	1
Totals ..41		11	16	2

WICHITA.	AB.	R.	H.	E.
Marr lf. ..	5	1	2	0
Smith cf....	5	0	0	0
Washb'n 2b	4	0	1	1
Beck 1b....	4	0	0	0
Butler 3b..	4	0	0	0
Berger ss..	2	1	0	0
Yaryan c..	2	1	2	0
O'Brien c..	2	0	1	0
Kette'n rf.	4	1	1	0
East p.....	2	0	0	0
Maun p. ..	2	0	1	0
Totals ..36		4	8	1

Innings—	1	2	3	4	5	6	7	8	9	
Browns	1	0	0	2	0	2	2	0	4	—11
Wichita	0	0	1	0	0	0	0	0	3	— 4

Two-base hits—Billings, O'Brien, Jacobson, Yaryan. Three-base hit—Billings. Home runs—Sisler, Williams (2), Ketterman. Sacrifice hit—Billings. Passed ball—Yaryan. Stolen bases—Sisler, Jacobson, Billings. Hit by pitched ball—By East, Jacobson. Bases on balls—Off Gallia 2, off East 2, off Maun 2. Struck out—By Gallia, 2; by East, 2. Pitching record—Off East, 9 hits and 5 runs in 6 innings. Left on bases—Browns 9, Wichita 7. Time of game—1h. 40m. Umpire—Player.

YOUNG DENNY TO FACE RUGGED FOE IN ROSTAN AT S. B. A. C. THURSDAY

Unless "Navy" Rostan has gone back in the last year, Young Denny will find a tough bit of fighting material opposed to him at the South Broadway A. C. next Thursday night. Rostan first came into notice at Fort Riley, about three years ago, when he figured in a match with Leo Kelly for the championship of Camp Funston and Fort Riley.

Kelly was very good at that time, and later on whipped the heavyweight champion of the camp. He defeated Rostan, deefated him in 7 rounds, in a rough battle.

Rostan fought Jock Malone in a preliminary to the Toledo fight between Dempsey and Willard, last July 4. Malone outboxed Rostan in 10 rounds, but failed to hurt him.

Denny owns a knockout punch and the result may be different Thursday night. Rostan's present condition is unknown. If he is in top shape he can take a good beating and like it.

The S. B. A. C. has arranged a bout between Jimmy Kerns of East St. Louis and Young Dundee for one of the preliminaries.

SOUTH BROADWAY CLUB TO CONSIDER SENDING BOXERS TO TITLE EVENT

It was announced this morning that the South Broadway Athletic Club, at a meeting of the athletic board tonight would take up the question of sending "Pewee" Kaiser, George Puchta and Will Gockenbach to the national championships at Boston, one week from next Monday.

The club had planned to send the boys to the southern championships, but the trip was abandoned. If any St. Louisan sent should win at Boston it is probable he would become a member of the Olympic boxing team and make the trip to Antwerp.

All of the local boys are experienced, but have had little practice against good men.

PIKERS AND JAPRIS TO CLASH IN DUAL MEET

Because of the close score between the Washington University and Japri A. A. teams for the municipal indoor tracq supremacy, Saturday, night, it is certain that a dual outdoor meet between the two teams will be arranged for this spring. This would produce the best local track event held here in years.

The Japri athletes scored 21 points, while the collegians totaled 15. However, in an outdoor meet, Washington would have the advantage in the weight events. Weight events were not included on the program, Friday night.

Puchta Puts Out Rival but Shows Need of Practice

Clever St. Louis Amateur Hard Hit by Kleinkemper, Just Before Knockout.

George Puchta of the South Broadway Athletic Club, amateur lightweight ring champion of St. Louis, knocked out Louis Kleinkemper of the Wagner A. C. in the second round of their bout at the National Sporting Club show at the Armory last night, but even in victory it was evident that George needs some high class opposition between now and the national championships, if he is to make a showing at Boston.

George showed a flashing left and a punishing right, but he lacked his usual snap and his defense was so far below par that shortly after the start of the second round he almost was floored by a swing to the jaw. Kleinkemper displayed a willingness to mix with Puchta, but he lacked the skill and depended on wild swings and hooks.

After being rocked by the punch to the jaw, Puchta took better care of his visage and was contented with jabbing his left into Kleinkemper's face until he had the Wagner boxer in position for a right cross that sent him to the canvas.

Ricks Displays Skill.

Harry Ricks, another protege of Tommy Bramell of the South Broadway A. C., was the star of the evening. Harry can't find any suitable opponents at his fighting weight of 115 pounds and in John Dean of the Senate A. C. he faced a boy seemingly 10 pounds heavier and with a corresponding advantage in height and reach. Ricks, however, was more than equal to the occasion and several times had his opponent in a groggy condition. Ricks also showed that he could take a sound wallop.

Another good bout was between Steve English of the Senate A. C. and Gus Bletch of the Stag A. C., Steve earning the judges' decision. Steve displayed skill and ruggedness and a defense that should carry him far in local amateur ranks. Many of the younger professionals could learn a great deal from the Senate A. C. 125-pounder.

Five of the nine bouts on the program failed to go the distance.

SUMMARY:

100-POUND—Billy Reith (S. B. A. C.) defeated Jimmy Parker (Senate A. C.), knockout, two rounds.

95-POUND—George Simpson (National S. C.) defeated Edward Bucker (Stag A. C.), first round.

108-POUND—John Hickey (East St. Louis) defeated Eddie McHough (Famous & Barr), three rounds, judges' decision.

130-POUND—Phil Collins (Company F, N. G. M.) defeated David Fagenbaum (Company G, N. G. M.), knockout, third round.

115-POUND—Harry Ricks (S. B. A. C.) defeated John Dean (Senate A. C.), three rounds, judges' decision.

110-POUND—Mike Kraemer (S. A. C.) defeated Willie Scanlon (Senate A. C.), knockout, second round.

158-POUND—George Mayes (Wagner A. C.) defeated George Lindsay (National S. C.), three rounds, judges' decision.

125-POUND—Steve English (Senate A. C.) defeated Gus Blecht (Stag A. C.), three rounds, judges' decision.

135-POUND—George Puchta (S. B. A. C.) defeated Louis Kleinkemper (Wagner A. C.), knockout, second round.

There's something about them you'll like-

Trade Mark

Twenty to the package

Herbert Tareyton London Cigarettes

MEN!

WATCH the Post-Dispatch for the great event soon to take place in St. Louis.

They're 1/3 Less

BURTON CLOTHES

720 Olive Street
2d Floor
CHAS. H. NIEDRINGHAUS
Manager

...its

...Puts Out ...but Shows ...of Practice

...Louis Amateur Hard ...inkemper, Just Be- ...Knockout.

...chta of the South ...hletic Club, amateur ...ing champion of St. ...ed out Louis Klein- ...Wagner A. C. in the ...of their bout at the ...rting Club show at the ...night, but even in vic- ...evident that George ...igh class opposition be- ...nd the national cham- ...he is to make a show- ...wed a flashing left and ...ight, but he lacked his ...nd his defense was so ...that shortly after the ...econd round he almost ...y a swing to the jaw. ...displayed a willingness ...Puchta, but he lacked ...depended on wild ...ooks. ...rocked by the punch ...uchta took better care ...and was contented ...his left into Klein- ...until he had the ...in position for a right ...t him to the canvas.

...Displays Skill.

...ks, another protege of ...ell of the South Broad- ...as the star of the eve- ...can't find any suitable ...his fighting weight of ...nd in John Dean of the ...he faced a boy seeming- ...heavier and with a cor- ...dvantage in height and ...s, however, was more ...the occasion and sev- ...ad his opponent in a ...tion. Ricks also show- ...uld take a sound wal-

...ood bout was between ...of the Senate A. C. ...tch of the Stag A. C., ...the judges' decision. ...ed skill and ruggedness ...that should carry him ...amateur ranks. Many ...er professionals could ...deal from the Senate ...nder. ...nine bouts on the pro- ...o go the distance.

...SUMMARY: ...illy Reith (S. B. A. C.) ...my Parker (Senate A. C.), ...rounds. ...eorge Simpson (National S. ...Edward Bucker (Stag A. ...d. ...hn Hickey (East St. Louis) ...ie McHough (Famous & ...ounds, judges' decision. ...il Collins (Company F. ...efeated David Fagenbaum ...N. G. M.), knockout, third ...arry Ricks (S. B. A. C.) ...Dean (Senate A. C.), ...judges' decision. ...ike Kraemer (S. A. C.) de- ...Scanlon (Senate A. C.), ...nd round. ...eorge Mayes (Wagner A. ...George Lindsay (National ...ounds, judges' decision. ...eve English (Senate A. C.) ...Biecht (Stag A. C.), three ...s' decision. ...orge Puebta (S. B. A. ...Louis Kleinkemper (Wag- ...nockout, second round.

...Twenty to ...the package ...on ...ettes ...N! ...he Post-Dis- ...great event ...place in St. ...LOTHES ...Street

.·. MARKET .·. AND .·. FINANCIAL .·. NEWS .·.

STRIKE OF FEEDERS TIES UP CHICAGO STOCKYARDS

Embargo on Shipments May Close Plants, Throw 50,000 Employes Out of Work.

By the Associated Press.

CHICAGO, March 30.—Chicago's livestock market, the largest in the country, was at a standstill this morning and 50,000 packing house employes face suspension of work as a result of the strike of 900 feeders at the stockyards.

An embargo ordered yesterday barred all animals from the yards and railroads were busy diverting the thousands of cattle and hogs that ordinarily arrive each day, to other markets.

Dealings today were restricted to a few animals held over from yesterday and no quotations were made.

The union heads have telegraphed Washington asking that Federal mediators be sent here, following refusal of Federal Judge Alshuler, who has arbitrated other stockyards troubles, to act unless the men first went back to work.

Calling of the strike caused no increase in meat prices here, although the five big packers say their plants will be entirely shut down within a week if the strike continues. Average hog prices yesterday were $14.75, as compared to $15.16 last week and $19.67 a year ago.

200 PER CENT STOCK DIVIDEND BY THE CONTINENTAL OIL CO.

Books Close Against Disbursement April 10.—Payment Before End of Month.

By the Associated Press.

DENVER, Colo., March 30.—Continental Oil Co. directors at a meeting last Saturday decided to pay a stock dividend of 200 per cent, each stockholder to receive two additional shares for one now held. Books close against the disbursement April 10, and payment will be made before the end of the month.

By the Associated Press.

NEW YORK, March 30.—The Continental Oil Co., which today declared a 200 per cent stock dividend in Denver, is one of the segregated companies of the Standard Oil Co. of New Jersey, and operates mainly in the Rocky Mountain region. It is the first of the Standard Oil properties to declare an extra stock disbursement since the recent United States Supreme Court decision holding such dividends exempt from the income tax.

The stock advanced 55 points, to $45, on the Stock Exchange after announcement of the new disbursement.

SEVEN ANTI-TRUST SUITS ARE POSTPONED UNTIL FALL

Department of Justice Requests Time to Study Decision in U. S. Steel Corporation Case.

WASHINGTON, March 30.—Another postponement until next fall of arguments in seven anti-trust suits now before the Supreme Court has been decided upon. It was said today that the Department of Justice desired to study the recent decision against the Government in the United States Steel Corporation case and to review the dissolution suits now pending.

Besides the so-called anthracite Coal Trust cases, which were argued last fall, appeals in six proceedings instituted by the Government under the Sherman act are before the Court. Two were appealed by the Eastman Kodak Co. and the Associated Bill Posters and Distributers of the United States and Canada, while the Government appealed suits against the American Can Co., Quaker Oats Co., Southern Pacific and the Keystone Watch Case companies. These cases will be reached for argument immediately after the court reconvenes in the fall.

TRADE BALANCES AGAINST UNITED STATES INCREASE

South America, Asia and Africa Sold Us More Than They Bought During February.

By the Associated Press.

WASHINGTON, March 30.—South America, Asia and Africa continued to increase their trade balances against the United States during February, according to monthly figures made public at the Department of Commerce. Imports of $67,000,000 from South America exceeded by $27,000,000 the exports to that continent. Asia sold the United States goods worth $117,000,000 and purchased goods valued at $68,000,000, while imports from Africa exceeded shipments to that country by $18,000,000.

The trade balance against Europe was increased in February by approximately $280,000,000, as compared with $356,000,000 in January.

New York Curb Close

Reported daily by Mark C. Steinberg & Co., mezzanine, Boatmen's Bank Bldg., St. Louis, Mo.

	Bid.	Asked.
INDUSTRIALS.		
Aetna	9⅛	9¾
Allied Pack	24	29
Aluminum	28	31
Armour Leather	16	17
Amer. Safety Razor	10	10¼
Carlite	2½	2⅝
Chalmers com.	3	7
Gen. Asphalt	97¼	99
Goldwyn	22	25
India Pack.	14½	15½
Marconi of America	5¼	5⅝
Phillip Morris	6	8
Perfection Tire	3½	3¾
Republic Rubber	4	4½
Spicer com.	108	112
Submarine Boat	15	16
Tob. Prod. Exp.	19	20
Un. Profit Sharing	2⅛	2¼
U. S. Steamship	3	3⅛
V. Vivaudou	20	22
OILS.		
Allied Oil	⅛	⅝
Allen Oil	1	1⅛
Boston Wyo.	1	1⅛
Cosden	8½	8⅝
Federal	3⅝	3½
Glenrock	3⅝	3½
International Pet.	42⅛	43½
Invincible	41	48
Island Oil	6¼	6½
Kay Co. Gas	1⅛	2
Livingston	1⅛	1⅝
Merritt	20	20½
Phillips Pet.	37	38
Ryan Pet.	3¾	4
Salt Creek	49	50
Sapulpa	5¼	5½
Simms Pet.	27	27¼
Stanton	⅝	7-16
White Oil	30¼	31

St. Louis Lead Market.

Lead was quoted here today at $8.75 per 100 pounds; slab zinc, $8.50 per 100 pounds.

IRREGULAR CHANGES IN THE STOCK MARKET

Some Issues are Higher, While Others are Lower, in the Late Session.

LIBERTY BOND QUOTATIONS.

	Open. Today.	High.	Low.	Close.	Prev. Close.
Lib. 3½s	97.20	97.28	97.04	97.04	97.18
1st 4s	90.50	90.50	90.40	90.50	90.50
2d 4s	89.46	89.48	89.40	89.44	89.40
1st 4¼s	90.70	90.76	90.50	90.60	90.70
2d 4¼s	89.84	89.86	89.76	89.84	89.84
3d 4¼s	92.82	92.98	92.74	92.98	92.84
4th 4¼s	89.80	89.88	89.74	89.82	89.80
Vic. 4¾s	97.48	97.56	97.46	97.54	97.52
Vic. 3¾s	97.50	97.52	97.44	97.52	97.52

By Leased Wire From the New York Bureau of the Post-Dispatch.

NEW YORK, March 30.—The Evening Post, in its copyrighted financial review today, says:

"Presumably it was the reaction in sterling exchange and the rise of call money to 10 per cent, despite the large arrivals of gold, which caused such unsettlement as developed today on the Stock Exchange. There was undoubtedly heavy selling in many industrial shares, but the manipulators and the speculators were active also, and prices, as a consequence, swung back and forth in a manner which indicates nothing but the momentary advantage of one or the other of the contending professional groups. It is quite impossible to take such a market seriously. The money market's attitude suggested that the gold received from England will be made primarily to serve, not for enlarging facilities to borrowers, but for sustaining the Central reserves' cash holdings against the decline of gold to South America, and for bringing the reserve to a respective figure.

"Today's further reaction in the sterling market, carried the rate to $3.84¾, which compared with $3.88½ at the closing yesterday, and with $3.95½ at last week's top figure. There was a recovery of a cent or more in today's later trading among dealers in foreign exchange; the common description of today's market was of a 'flood of bills,' whose pressure instantly forced down the sterling rate. This has become a familiar phenomenon, for in a market moving with such violence, and under such varied influences, the merchant, perforce, becomes something of a speculator. That is to say, he refrains from buying a draft on London until he feels that a downward movement of rates has pretty much run its course, and does not sell the remittances from London which are accumulating in his hands, until he is satisfied that an advance in rates is accumulating.

"The natural result is to create a market in one case where 'everyone is buying' and, in the other, wherein there is 'nobody but sellers.' Exchange on France and Italy went rather sharply against both markets today. The rate on Berlin improved, reaching the best figure in three weeks, but that was less than 1½ cent per mark, which still represents a depreciation from normal parity of 93¾ per cent. The strength in Canadian exchange continued. The present discount of 8½ per cent on Canadian funds compares with a discount of 10 per cent a week ago, and of 12½ per cent at the end of February. This was one of the most irritating of all the exchanges, and it must have reflected Canada's interest payments on loans floated in our market, for the export surplus in our trade with Canada since last June has been $65,000,000 less than the year before.

"The Government's report on February's foreign trade by origin or destination shows some interesting changes to Europe as a whole. We exported $1,000,000 more than in February of 1919, but we imported $76,700,000 more from that Continent. But the noteworthy comparisons are those for our trade with the recent belligerents. It must be remembered that imports were valued a year ago by a reckoning exchange at par, where for last month they were valued according to current exchange rates.

Money and Exchange.

NEW YORK, March 30.—Mercantile paper, 6½@6¾. Exchange weak; sterling 60-day bills, 3.81¾; commercial 60-day bills on banks, 3.81¾; commercial 60-day bills, 3.81¼; demand, 3.85¾; cables, 3.86½. Francs demand, 14.96; cables, 14.94. Belgian francs, demand, 14.17; cables, 14.15. Guilders, demand, 36¼; cables, 36⅝. Lire, demand, 20.62; cables, 20.60. Marks, demand, 1.39; cables, 1.40. Government bonds irregular; railroad bonds easy. Time loans strong; 60 days, 90 days and six months, 8@8½.

Call money, strong; high, 10; low, 8; ruling rate, 8; closing bid, 9; offered at 10; last loan, 10; bank acceptances, 6.

Trading on Paris Bourse.

PARIS, March 30.—Trading was quiet on the Bourse today. Three per cent rentes, 59 francs. Exchange on London, 57 francs 90 centimes. Five per cent loan 88 francs 30 centimes. The dollar was quoted at 14 france 90½ centimes.

London Exchange Closing Days.

LONDON, March 30.—The Stock Exchange here will be closed April, 2, 3 and 5, Easter holidays.

Bar Silver.

LONDON, March 30.—Bar silver, 72½d per ounce. Money, 4¼ per cent. Discount rates: Short bills, 5⅝ per cent; three months' bills, 5⅝ per cent.

NEW YORK, March 30.—Bar silver, 1.26½; Mexican dollars, 96⅞c.

Standard Oil Close.

Reported daily by Mark C. Steinberg & Co., mezzanine, Boatmen's Bank Bldg., St. Louis, Mo.

STOCKS.	Bid.	Asked.
Anglo Amn.	26	28
Borne Scrymser	450	500
Buckeye	96	100
Chesebrough	225	260
Continental	625	650
Crescent	32	36
Cumberland	145	156
Eureka	135	145
Galena	78	83
do pfd.	98	108
Illinois Pipe	173	178
Int'l Pet.	42½	43½
Indiana Pipe	99	103
Merritt Oil	20	20½
Midwest Ref.	169	171
Nat. Transit	31	33
N. Y. Transit	178	185
Northern Pipe	100	106
Ohio Oil	357	365
Penn. Mex.	55	60
Prairie	660	680
Prairie Pipe	250	260
Solar	410	440
Southern Pipe	145	152
South Penn. Oil	315	420
Southwest Penn. Pipe	84	90
S. O. California	340	350
do Ind.	830	880
do Kan.	610	650
do Ky.	415	440
do Neb.	500	520
do N. Y.	438	443
do Ohio	490	507
Swan and Finch	[illegible]	[illegible]
Union Tank	125	128
Vacuum	425	440
Washington	35	42

Toledo Cloverseed.

TOLEDO, O., March 30.—Cloverseed: Prime cash, $35.30; March, $35.30; April, $33.75; October, $23.40.

NEW YORK STOCKS

Special to the Post-Dispatch.

NEW YORK, March 30.—Following is a list of today's sales on the New York Stock Exchange, with the high, low, closing prices and net changes for the day:

Industrials.

STOCKS.	Sales	Open.	High.	Low.	Close.	Net Ch'g.
Am. Beet Sug.	200	88½	87½	87½	— ½	
Am. Can com.	1,000	49	48¼	48½	• ¼	
A. G. & W. I.	400	170	167	167¾	• 2¾	
Allis C. com.	400	44	43⅝	43⅝	• ¼	
do pfd	100	85	.....	85	.....	
Am. Ice	100	52	.....	52	.....	
A. H. & L. pfd	800	115½	114	114	— 2¼	
Am. Wool	9,400	132½	130½	130⅞	— ⅝	
do pfd	200	101½	.....	101½	— ¾	
Am. Sugar	200	131	.....	131	• ⅝	
Am. Sumatra	2,700	99¾	98¼	98½	— ½	
Adv. Rumley	1,400	45¾	45	45	— ½	
A. L. Oil com.	1,000	82½	81¾	82½	.....	
Am. Tob. Secs.	2,200	65¾	65	65½	• ½	
Am. Express	1,900	150½	138	150	• 12½	
Am. Ag. Chem	800	90⅞	89⅝	90⅞	• ⅞	
Am. Bank N.	200	44	43⅝	44	• ½	
Am. Bosch M.	800	122	120	120¾	• 1¾	
Am. Cot. Oil	300	47½	47¼	47½	• ⅜	
Am. Drug Syn	9,700	14½	13¾	14¼	• ⅝	
Am. Int. Cor.	7,500	102	99¾	100⅜	• ¼	
Am. T. & T.	1,300	97	96⅞	97	.....	
Assets Realty	600	4⅜	4¼	4⅜	.....	
Ass'd D. G.	800	43¾	43	43½	• ¼	
Ass'd Oil	100	115⅜	.....	115⅜	— 1¾	
Am. S. & C. C.	100	24⅝	.....	24⅝	— ⅜	
Am.R. Co. pfd	200	112	.....	112	— 1	
Auto Sales Cor	700	12⅞	12	12½	— 1¼	
do pfd.	100	24½	.....	24½	— 1	
Barnes ctfs.	600	49⅜	49⅜	49⅜	• ⅜	
Booth Fish.	200	11⅝	.....	11⅝	• ¼	
Brown Shoe	200	101	99¾	101	.....	
Burns Bros.	100	121	.....	121	.....	
Caddo Oil	300	23½	23⅜	23⅜	— ⅝	
Calif. Pkg.	300	81	.....	81	— ⅝	
Calif. Pet.	300	39⅝	38½	39⅝	• ⅞	
Cent. Leather	1,500	87	86	86	— ½	
Chand. M. C.	5,100	160	156½	159	• 1¼	
Chl. Pneu. T.	300	100	99	99	— ½	
Col. Graph	5,100	50	49	49½	— ½	
Coca-Cola ctf	300	36½	36¼	36½	.....	
Col. G. & E.	15,400	65½	64	64¼	• ½	
Com. T. R.	600	50⅜	50¼	50¼	— ⅜	
Cons. Gas	400	89	88	88	— 1	
Cent. Can	200	91	90½	91	• ¼	
Corn Prod.	3,400	92⅝	91⅜	92	• ⅜	
Cub. C. Sugar	2,100	49⅝	49	49½	• ⅜	
do pfd	2,100	82	81⅜	82	• 1⅛	
Cub- Am. Sug.	700	450	449⅝	450	• 40	
Con. Candy	1,600	11½	11¼	11¼	.....	
Cons. Text. ctf	3,400	34⅝	32½	32½	— ⅝	
Emer. Brant.	100	24	.....	24	— ⅞	
do pfd	100	85¼	.....	85¼	• 1¼	
Endl. John. p.	200	101	100⅞	101	.....	
Elkhorn Corp.	300	23	.....	23	.....	
Famous P.-L.	5,700	86½	84¼	84¼	— ⅝	
do pfd.	1,500	90½	89	90	• ⅝	
Fiske Rubber	200	36⅝	.....	36⅝	— ⅛	
Freeport, Tex.	100	26	.....	26	• ⅝	
Gas W. & W. I.	100	15½	.....	15½	• ⅝	
Gen. Chem.	100	190	.....	190	.....	
Gen. Cig.	200	68	.....	68	.....	
do pfd. deb.	100	87⅜	.....	87⅜	— ½	
Gen. Elec.	400	159⅝	158	158	— ¼	
Gen. Mot.	2,000	378¼	369½	377	• 7	
do ctfs.	12,600	37¾	37	37⅝	• ¼	
Goodrich Rub.	1,500	70⅝	69¼	69¼	— 1¼	
Hupp Motor	800	17¼	17⅛	17¼	— ¼	
Int. Mot. 2d p.	100	65	.....	65	.....	
Int. Agc.	100	23	.....	23	.....	
Int. Harv. pfd.	100	113	.....	113	.....	
Int. M. Mar.	1,800	36¼	35⅝	35⅝	— ¼	
do pfd.	2,300	94½	93½	94½	• 1	
Int. Paper	4,700	84	83	83¼	— ⅝	
Kelly Tire	1,500	132⅝	129½	130¼	— 3⅝	
Keystone T.	4,100	37⅛	35⅝	36½	• ¼	
Kresge	200	155	150	150	— 5	
Lig. & M. pfd.	100	106¼	.....	106¼	.....	
Loft. Inc. ctf.	500	20⅜	20	20¼	.....	
Loews ctf.	8,800	32	30½	31⅝	• 1½	
Martin-P. Cor.	200	28	.....	28	— ½	
Maxwell M.	200	35	.....	35	— 2	
May D. Stores	500	132	131½	132	.....	
Mex. Pet.	16,800	201⅛	196½	198	• 1	
Mullins Cor.	1,700	46	45	46	— ⅛	
Ment. Pow.	100	68	.....	68	.....	
Math. A.K.W.	300	29⅞	29	29⅞	• ⅛	
Middle S. Oil	7,800	32	31	32	• ⅝	
Mont.-Ward	1,500	39⅛	39	39	.....	
Nat. Aniline	500	66	65	65	.....	
Nat. Conduit	700	11⅝	11¼	11⅝	.....	
N. Y. Dock	500	41½	41	41½	• 1	
Nor. Am.	200	53	52	53	.....	
Nat. Els. pfd.	200	113½	.....	113½	• ½	
Ohio C. Gas	1,300	44½	44¼	44½	.....	
Ok. P. & R.	900	5¼	.....	5⅛	.....	
Owens Bot. M.	200	61¼	61	61	.....	
Pac. Dev. Cor.	200	69½	.....	69½	• 1⅜	
Pac. G. & E.	200	52½	.....	52½	• 1	
Pan-Am. P.	13,700	102⅝	100	102¼	• 1⅜	
do pfd.	1,000	95½	94	94⅞	— 2½	
People's Gas	100	38¼	.....	38¼	— ⅞	
Phila. Co.	300	38⅞	38½	38½	— ½	
Pierce-Arrow	13,300	69	67⅞	69	• ⅝	
Pierce Oil	400	18¼	18	18¼	.....	
Pitts. Coal	2,400	64¼	62	64½	• ⅜	
Pond Ck. Coal	300	20⅝	.....	20⅜	.....	
Punta Are. S.	1,800	84⅞	83	84⅞	• 1⅛	
Phillip-J. ctfs.	400	66⅞	.....	66⅞	— 1¾	
Rem T. 1st pf	100	96	.....	96	— 2	
Rep. Mot. T.	100	50⅝	.....	50⅝	.....	
R. D. C. N.Y.	8,100	104½	103⅜	104¼	• ⅜	
Savage Arms	100	76	.....	76	— 2½	
Saxon M. C.	3,100	17	16½	17	.....	
Sinclair Oil	29,000	45⅜	44	44	— ⅞	
Shell Tr. Co.	6,000	79⅞	78⅝	79¼	• 1⅝	
Stromberg	10,000	92⅞	90	91	• 2	
Studebaker	21,000	106	104½	105¼	— ¼	
do pfd	100	100½	.....	100½	• ½	
Stutz M. C.	1,900	371	340	370	• 41	
S.O. of N.J. pfd	1,300	112⅝	112	112⅝	.....	
S. W. S. M.	1,900	47½	46⅜	46⅜	• ¼	
Texas Co	2,300	212	209½	210	— 1	
Tob. Prod.	1,000	72⅝	71½	71½	— 1	
Tem Lor ctfA	200	45	44⅞	45	— 1	
Tr. Con. Oil	2,600	25½	24⅞	25	— ¼	
Union B. & P.	600	114	112½	112½	• 2	
Union Oil	800	33⅝	33	33	.....	
U D S 1st pfd	100	50⅛	.....	50⅛	.....	
U. S. Express	800	34⅝	34½	34⅝	• 4	
U. S. Food P.	600	65	64½	64½	.....	
U. S. Ind. Al.	16,000	95	92⅞	94⅝	• 1⅛	
U. S. Realty	1,500	57¼	56½	56¼	— ¾	
U. S. Rubber	6,500	111¼	109⅝	110	— 1	
do 1st pfd.	100	112	.....	112	— ⅛	
Un. Ret Stores	2,000	79½	77⅞	78¼	— ⅝	
Va.-Car. C pfd	100	112	.....	112	.....	
Vanadium ctf.	9,900	68⅝	66⅝	68	• 1	
Wells Far. Ex.	1,000	66	63⅞	66	• 2⅞	
West. El.	2,000	54¼	53⅝	54⅛	• ⅝	
White M. C.	9,400	68½	66½	67	— 1	
Wilson Co pfd	100	96	.....	96	— ½	
Willys-Over.	2,600	24⅜	24⅛	24¼	.....	
Worth. Pump.	700	80⅝	79½	80⅝	— 2⅝	

Metals and Equipments.

STOCKS.	Sales	Open.	High.	Low.	Close.	Net Ch'g.
Alaska Gold	300	2¼	.....	2¼	.....	
Alaska Jun.	12,200	2⅝	2⅛	2⅛	• ¼	
Am. C. & F.	3,700	144	142	143¾	• 1¼	
Am. Loco.	2,800	104½	103	104	• ⅞	
Am. Smelt	2,000	68⅝	68¼	68¼	• ½	
do pfd. A	200	83	82⅝	83	• 1¼	
do pfd.	100	95½	.....	95½	• ¼	
Am. Steel F.	800	47¼	.....	47¼	— ½	
do pfd.	100	91⅝	.....	91⅝	• ⅝	
Am. Zinc	500	19¼	19	19	— ½	
Anaconda Cop.	5,700	64	63¼	63¼	• ¼	

STOCKS.	Sales	Open.	High	Low.	Close.	Net Ch'g.
Baldwin Loco.	48,900	134¼	131½	132½	• ¾	
Beth. Stl. B.	9,800	96⅜	95¼	95⅜	— ½	
do 8 pct. pfd	200	112½	111½	111½	— ½	
Beth. Motors	1,500	28⅝	28	28	— ⅛	
Butte & Sup.	300	27½	27	27⅝	— ⅛	
Cal. & Ariz.	200	65⅜	65½	65½	— 1½	
Chile Cop.	300	18⅝	18⅛	18½	— ⅛	
Chino Cop.	500	36½	36⅛	36¼	• ⅛	
Colo. F. & I.	200	39⅝	39⅛	39⅛	.....	
Crucible Stl	30,200	264⅝	254	262	• 9	
do pfd	100	97⅝	.....	97⅝	• 1¼	
Cerro Cop Cor.	1,200	55⅛	53⅝	54	• ¼	
Dome Mines	1,400	12¼	11⅝	11⅝	• ⅛	
Fed. Min. & S.	200	16	15½	16	• 1	
do pfd	1,200	40	36½	40	• 4	
Granby Min.	100	49	.....	49	.....	
G. N. O. ctfs.	700	39	38	38½	— ½	
Gulf Sta. Stl.	200	67½	.....	67½	— 1	
Homestake M.	100	58	.....	58	• 2	
Haskell & B.	1,000	65¼	64⅜	64½	.....	
Inspiration C.	2,700	60	59½	59⅝	• ½	
Int. Nickel	4,500	24¼	23⅝	23⅝	— ⅝	
Iron P. Cor.	1,900	47	.....	47	.....	
Ken. Copper	1,700	32	31⅝	31⅞	• ⅛	
Lack. Steel	800	78½	77⅝	77⅞	— ⅛	
Miami Copper	200	23⅜	23¼	23¼	— ⅛	
Midvale Stl	300	47⅛	.....	47⅛	— ½	
Nev. Cons.	200	15⅝	15½	15⅝	.....	
N. S. S. & C.	100	63½	.....	63½	.....	
Otis Steel	1,300	32	31⅝	31⅞	• ⅜	
Ont. Silver	900	8½	8⅜	8⅜	.....	
Pa. Seaboard	2,400	34½	33	33	— ½	
Pullman	100	120	.....	120	.....	
Ry Steel Spgs.	200	98	97½	98	.....	
Ray Cons.	1,200	20	19⅞	20	• ¼	
Replogle S. ctf	400	44⅞	44½	44⅞	— ½	
Rep. I. & S.	32,800	107⅜	104⅜	106⅜	• 1¼	
do pfd.	100	99¼	.....	99¼	• ⅝	
St. Jos. Lead	200	16¼	.....	16¼	.....	
Sloss-Shef.	100	74	.....	74	.....	
Sup. Steel	300	56	55½	56	— 1	
Tenn. C. & C.	11,000	12⅛	11⅞	12⅛	• ⅛	
T.&Ws. S. F.	200	62	.....	62	— ½	
Uni. Alloy Stl	100	48½	.....	48½	— ½	
U. S. C. I. P.	1,300	22½	22	22½	• ⅜	
do pfd.	100	55	.....	55	— ⅜	
U. S. Smelt.	100	70⅞	.....	70⅞	— ⅜	
do pfd.	100	47½	.....	47½	— ⅛	
U. S. Steel	62,100	104⅜	103⅛	104	— ⅛	
do pfd.	400	112½	112⅜	112⅜	— ⅝	
Utah Cop.	1,800	78⅞	77⅝	77⅝	• ¼	

Railroads.

STOCKS.	Sales	Open.	High	Low.	Close.	Net Ch'g.
A. T. & S. F.	5,500	81¾	81¼	81½	— ⅜	
do pfd.	100	79	.....	79	.....	
B. R. T.	500	15½	.....	15½	.....	
do ctf.	300	11⅛	.....	11⅛	— ½	
B. & O.	5,100	35½	34	34¼	— 1½	
do pfd.	500	46⅜	46	46	— ½	
Can. Pac.	900	123	122¼	123	• ¼	
C. M. & St. P.	1,000	38¼	37⅞	37⅞	— ½	
do pfd.	1,200	55¼	54	54¼	— 1	
C. & N. W.	300	86	.....	86	.....	
CRI & P.	1,800	36⅞	36¼	36¼	— ⅝	
do 7 pc. pfd	100	74⅞	.....	74⅞	— ½	
do 6 pc. pfd.	200	65½	65⅛	65⅛	— ¼	
CSt.P.M.&O.pf	100	95	.....	95	• 7	
CCC & St. L.	100	49¼	.....	49¼	.....	
Del. & Hud.	100	96	.....	96	.....	
D.&R.G. pfd.	100	13⅜	.....	13⅜	— ¼	
Erie	1,200	14	.....	14	.....	
do 1st pfd.	300	22⅛	22	22	— ⅛	
Great Nor. pfd	500	81½	81¼	81½	— ⅛	
Illinois Cent.	100	91⅜	.....	91⅜	• 1⅜	
K. C. South.	100	17⅛	.....	17⅛	• ¼	
Mo. Pac.	2,000	28¼	27½	27⅞	— ¼	
do pfd.	200	44¼	.....	44⅛	.....	
Man. El. Guar.	200	50	.....	50	.....	
NRR.M.2d pfd.	300	6⅛	.....	6⅛	— 1½	
NOT& Mex.	100	41	.....	41	.....	
N. Y. Cent.	100	74½	.....	74½	• ⅜	
NYNH. & H.	3,400	34¼	33⅞	33⅞	— 1½	
Norf. & West.	200	96	.....	96	.....	
Nor. Pac.	400	80½	80	80	.....	
Penna.	1,700	43	42⅞	42⅞	— ⅛	
Pere Mar.	1,700	28⅝	28	28	— ⅛	
do pr. pfd.	300	66⅝	66½	66½	.....	
do pfd.	100	49	.....	49	• ⅛	
P. & W. Va.	1,200	31½	30⅝	30⅝	— ⅝	
Reading	6,700	85⅛	84	84⅛	— ⅜	
do 1st pfd.	100	35⅝	.....	35⅝	• 1	
St. L. & S. F.	1,900	22⅝	22⅛	22⅛	— ½	
do pfd.	100	31½	.....	31½	— ½	
St.L. S. W.pf.	200	26⅛	26⅛	26⅛	— ⅛	
Sou. Ry. pfd.	700	23⅛	23⅛	23½	— ½	
do pfd.	200	57⅜	57⅝	57⅝	— ½	
South. Pac.	6,000	99⅞	99⅛	99⅝	• ⅛	
Tex. & Pac.	2,700	43⅝	42⅝	43½	• ⅛	
Twin C. R. T.	100	31⅜	.....	31⅜	• 2	
Union Pac.	3,500	119⅜	119⅛	119⅛	— ⅜	
do pfd.	100	68½	.....	68½	.....	
Un. Ry. Inv.p.	100	25	.....	25	— ¼	
Wabash	400	9¼	9	9	— ⅛	
do pfd. A	500	27½	27⅛	27¼	.....	
West. Md.	400	10⅝	10½	10⅝	• ⅛	
West. Pac.	1,300	31¼	31	31¼	• ¼	
W. & L. E.	100	11¼	.....	11¼	.....	

•Increase. —Decrease. ....Unchanged.

Total sales, 698,100 shares.

NOTE—Stocks quoted in the table are common stocks unless they carry the abbreviation "pfd." or are specified "rights" or "ctfs."

LOCAL STOCKS

ST. LOUIS CLEARING HOUSE STATEMENT.

	Clearings.
Today's	$24,586,120
Yesterday	34,094,579
Last week	24,626,737
Previous week	30,006,152
Last month	26,234,866
Last year	Holiday
1918	21,773,193
1917	Holiday
1916	15,415,224

CLOSING QUOTATIONS.

	Bid.	Asked.
Boatmen's Bank	128	129
First National Bank	.....	221
American Trust	130	135
Mercantile Trust	.....	378
Title Guaranty Trust	73½	.....
United Railways pfd.	7	7¼
do 4s	48	48½
East St. L. & Sub. 5s	50½	.....
Laclede Gas com.	39¼	.....
Fulton Iron com.	70	70¼
Certain-teed com.	.....	55
do 1st pfd.	87	88
do 2d pfd.	80	.....
Indiahoma Refg.	9¼	9½
Kinloch Telephone 6s	.....	94
Laclede Steel	132½	.....
Mo. Portland Cement	80	81
International Shoe com.	148⅞	.....
Brown Shoe com.	100¾	101
do pfd.	97	.....
Emerson Elec. pfd.	99	100
St. L. Cotton Compress	80	81
Ely & Walker com.	84	.....
Scruggs com.	82½	85
do 1st pfd.	79½	81
Hydraulic P. Brick com.	9⅜	9½
do pfd.	54	55
St. Louis Screw	240	.....
American Bakery com.	.....	38
Marland Refg.	5½	.....
Granite-Bimetallic	.35	.38
National Candy com.	153½	154
do 1st pfd.	105	.....
do 2d pfd.	101	.....
Wagner Electric	165	175
Temtor A	.....	45
do B	39	40¼

LOCAL STOCK SALES.

25 Fulton Iron common, 70¼.
275 Marland Refg., 5½.
50 Marland Refg., 5⅝.
2 Marland Refg., 5⅝.
20 Certain-teed 1st, 88.
5 Nat. Bank of Commerce, 144.
5 Nat. Candy common, 153.
10 First Nat. Bank, 219.
25 Mo. Portland Cement, 80.
10 Brown Shoe common, 100½.
$1000 U. R. 4s, 48.
265 Indiahoma, 9⅜.
10 Temtor A, 45¼.
7 Temtor B 40.

AFTERNOON SESSION SALES.

50 U. R. pfd. at 7¼.
3) Certain-teed second at 80.
55 Brown Shoe com. at 100¾.
5 Brown Shoe common at 101.
250 Brick common at 9½.
350 Indiahoma at 9⅜.
10 Indiahoma at 9¼.
5 Brick preferred at 55.
10 International Shoe common at 148¼.
25 International Shoe common at 148½.
$2000 St. Louis & Sub. at 148½.
St. L. & Sub. gen. 5s at 90.
30 Temtor A at 45.

NEW YORK COTTON DEVELOPS STEADY UNDERTONE

NEW YORK, March 30.—Higher Liverpool cables were offset by the decline in sterling exchange, and there was considerable realizing in the cotton market at the opening today. Better weather conditions in the South evidently increased the tendency to take profits on long contracts, and after opening steady at an advance of 15 points on April, but generally unchanged to 5 points lower, steady at an advance of 15 points below last night's closing. This carried May off to 38.75c and October to 32.60c, but there was trade buying of old crop months and the early losses were soon recovered, with the market developing a steady undertone. Liverpool cables reported Manchester buying and covering on the easier exchange rate.

The early bulge to 38.95c for May and 32.75 for October was followed by an easier tone late in the morning. The Liverpool selling during the first hour appeared to have filled up immediate demand and a renewal of realizing or liquidation found very few buyers around the ring. May eased off to 38.53c and October to 32.38c, or 33 to 40 points below last night's closing figures, and the market became very quiet during the middle of the day. Fresh business was probably restricted by the approach of the two-day adjournment and uncertainty with reference to pending legislation which would affect deliveries on contract.

Trading continued very quiet during the middle of the afternoon, with prices showing little further change. Moderate rallies met scattered realizing, however, and active months ruled about 20 to 30 points net lower, around 38.66c for May and 32.49c for October.

Cotton Futures Close.

NEW YORK, March 30.—Cotton futures closed steady: May, 38.90c; July, 36.07c; Oct., 32.66c; Dec., 31.86c; Jan., 31.28c.

Spot Cotton.

NEW YORK, March 30.—Spot cotton steady; middling, 41.50c.

St. Louis Cotton Market.

Spot quotations: Good ordinary, 25.50c; low middling, 33.50c; middling, 40.50c; good middling, 43c; middling fair, 44.50c.

Liverpool Spot Cotton.

LIVERPOOL, March 30.—Cotton spot dull, prices easier; good middling, 30.01; fully middling, 29.01; middling, 28.01; low middling, 24.71; good ordinary, 21.51; ordinary, 20.51. Sales 2000 bales, including 1500 American.

Metal Markets.

NEW YORK, March 30.—Copper firm; electrolytic, spot, 18⅝@19; second quarter, 19. Iron steady; prices unchanged. Antimony, 10.75. Tin, firm; spot, 63.50; April, May, 63.75. Metal Exchange quotes: Lead nominal; spot and March offered at 8.87½. Zinc steady; East St. Louis delivery, spot, 8.45 bid.

At London: Spot copper, £107 17s 6d; futures, £117 17s 6d. Electrolytic, spot, £115; futures, £118. Tin, spot, £359 10s; futures, £359 10s. Lead, spot, £41; futures, £43. Zinc, spot, £50; futures, £52 15s.

LIVESTOCK

NATIONAL STOCKYARDS, Ill., March 30.—Today's estimated livestock receipts: Cattle and calves, 5200; hogs, 12,000; sheep, 2400; horses and mules, 300.

CATTLE—A fair Tuesday offering of cattle was yarded today, quality averaging fair and including several loads of finished steers, best of which cleared up to $14.50. Steer market reflected fair action, trade ruling strong to 25c higher, advance being recorded on the better grades principally. Butcher cattle held no better than steady, with the exception of yearlings, which were up 15@25c in places. Stockers and feeders remain steady. Calves up 50c from Monday's average, top reaching $17.

PARTIAL LIST OF SALES TODAY:

No.	Av.	Price	No.	Av.	Price
BEEF AND BUTCHER STEERS.					
20	1170	$10 75	26	906	$10 75
35	859	10 50	5	740	10 10
12	732	10 10	1	810	9 75
16	601	8 75			
BUTCHER COWS.					
2	1135	10 50	1	1150	9 50
5	920	8 75	2	935	8 50
2	725	8 25	1	930	7 75
4	790	6 75			
HEIFERS.					
9	480	8 75	10	413	7 75
10	482	7 75	1	500	7 00
MIXED STEER AND HEIFER SALES.					
5	654	7 50	31	384	7 10
CANNERS AND CUTTERS.					
1	760	6 25	1	590	5 75
6	835	5 75	1	760	5 00
CALVES AND YEARLINGS.					
2	135	17 00	1	120	16 75
5	124	16 75	1	110	16 25
2	120	15 50	1	90	10 00
7	200	7 75	1	220	6 00

HOGS—Local hog receipts were lighter than the average for this day, although the strike at the Chicago yards was expected to divert some stock to this market. Choice light hogs sold at $16.35 or fully steady with the previous day, the bulk ranging from $16@16.25. Medium to strong weight hogs were strong, the bulk selling from $15@15.50. No real heavies located. Market on pigs active and prices steady. Also unchanged market for rough hogs.

Partial list of sales today:

No.	Av.	Dock.	Price.	No.	Av.	Dock.	Price.
MIXED PACKERS AND HEAVY.							
18	226		$15 75	38	223		$15 75
68	242		15 50	61	234		15 50
200	244		15 50	47	251		15 50
BUTCHERS AND SHIPPERS.							
72	210		16 30	10	164		16 30
64	194		16 25	85	190		16 25
57	193		16 25	20	180		16 25
12	196	40	16 20	10	168		16 20
40	191		16 15	66	200		16 15
57	187		16 00	69	196		16 00
83	161	40	15 75	76	188		15 75
15	211		15 75	76	191		15 75
LIGHTS AND PIGS UNDER 150 LBS.							
57	137		15 00	24	100		15 00
24	131		14 50	13	127		14 50
26	111		13 00	16	98		13 00
13	87		13 00	31	104		13 00
15	100		12 50	31	76		12 50
26	67		10 50	18	93		10 90
PACKERS AND STAGS.							
1	360	70	13 00	1	440		13 00
12	332	160	12 75	4	396		12 75
3	343		12 50	1	380		12 50
4	367		12 50	2	345		12 50
2	520		12 50	4	387		12 50
2	415	110	12 00	3	392		12 00

SHEEP—Clipped lambs active and strong, with best selling at $17.50. No demand for wooled offerings unless strictly choice. Some fair to good lambs with wool remained unsold at a late hour. Fat sheep with wool brought $14 and clipped ones $12@12.50.

HORSES—Active selling again prevailed on the local horse market Tuesday, all departments reflecting a strong trend. Auction supply consisted of approximately 375 head, quality averaging fair for the most part.

HORSE QUOTATIONS.

Good to choice drafts	$150@275
Eastern chunks	150@225
Choice southern horses	140@180
Fair grade southerners	80@115
Plain southern horses	25@ 55
Plugs	20@ 30

MULES—On another light offering mule trade held to a steady basis today, although action was slightly better than last week, a fair call prevailing for big mules, miners and pitters.

MULE QUOTATIONS.

16 to 17 hands	$200@400
15 to 15½ hands	110@250
15 hands	95@200
14 to 14½ hands	90@150
13 to 13½ hands	50@100

Above quotations are extreme high and low range, covering the sale of mules in the commission barns. Top prices refer only to strictly choice finished mules of the class specified.

Butter, Eggs and Poultry

Following are prices paid today by St. Louis commission houses to farmers and country shippers for round lots. Small orders are usually quoted higher:

EGGS—Firsts, country candled, 40c; do cases returned, 39c.

Goose eggs worth about $1.00 per dozen—wanted only during the Easter season, however.

Duck eggs sold at 50c.

BUTTER—Creamery extras at 65c; standards, 62c; firsts, 58@59c; seconds, 55c; ladles 44c; packing stock at 33c—Southern cheese and watery, 3c to 5c less.

LIVE POULTRY—Unchanged. Supplies light, and the demand fair.

Fowls, straight run	$0 37½
Culls, hens and springs	15
Cocks	22½
Springs	38
Stags	28
Broilers	48
Turkeys, hens and young toms	44
Old tom turkeys	42
Culls	25
Ducks, young and old	20
Muscovy ducks	18
Geese	44
Capons, 7 pounds and over	38
Capons, small	33
Slips	
Guineas, young and old round, per dozen	4 00

VEALS—Market dull and unchanged. Quote choice 100@140 lbs. at 15½c per lb. 165@185 lbs at 14@15c, 185@200 lbs. at 12@13c; rough, coarse, heretics, etc., 6@ 9c. Sheep 3c to 8c, bucks 3c to 9c, spring lambs at 10c to 17c per lb., according to quality.

PIGEONS AND SQUABS—Live pigeons at $1.25 per dozen and common live squabs at $1.50. Dressed squabs, 80c per lb.; small and dark at 60c per lb.

CHEESE—Per pound. Northern Twins 26½c; single, 27c; long horns, 31c; daisies, 29c; Y. A., 31c; prints, 32½c; Swiss No. 1, 55@62c; brick, 29½c; all inferior quality less.

Chicago Provisions.

	Open.	High.	Low.	Close.
PORK.				
May	$36.20	.....	.....	$36.40
July	.....	36.85	36.20	36.50
LARD.				
May	20.65	20.75	20.57	20.72
July	21.45	21.52	21.30	21.52
RIBS.				
May	.....	19.00	18.90	18.95
July	19.40	19.45	19.30	19.42

ARMY and NAVY GOODS ON SALE THURSDAY, APRIL 1ST, at 213-215 N. Broadway Between Olive and Pine Streets

Watch Tomorrow's Papers for Full Particulars.

NUXATED IRON 3,000,000 people use it as a Tonic, Strength and Blood-Builder

Produce Elsewhere

NEW YORK, March 30.—Butter firm; receipts 4220. Creamery higher than extras, 67@67½c; creamery extras (92 score), 66½c; firsts (88 to 91 score), 62½@65½c; packing stock, current make, No. 2, 37½@38c. Eggs easier; receipts, 39,108; fresh-gathered, extra firsts, 49@50c; firsts 47@48½c. Cheese irregular; receipts 1145; State, whole milk, flats, held, specials, 30@31c; do average run, 28@29c; State, whole milk, twins, held, specials, 29@30c; do average run, 27½@28½c.

NEW YORK, March 30.—Lard, easy; Middle West, $20.35@20.45. Other articles, unchanged.

Live poultry steady; chickens, 37@43c; fowls, 44@45c; old roosters, 26c; turkeys, 55c; dressed steady; prices unchanged.

CHICAGO, March 30.—Potatoes, steady; receipts, 77 cars; Northern round white, sacked, $5.85@6; Northern round white, bulk, $6@6.70; Minesota Ohios, $6.25.

CHICAGO, March 30.—Butter lower; creamery, 50@66c.

Eggs lower; receipts, 35,944 cases; firsts, 41½@41¾c; ordinary firsts, 39@40c; at mark, cases included, 40@41c.

Poultry, alive, lower; springs, 38c; fowls, 40c.

KANSAS CITY, Mo., March 30.—Butter unchanged. Eggs—Current receipts, 30c lower; per case, $12.30; firsts, 1c lower, 42c. Poultry—Hens, 2½c higher, 37c.

No Fresh Receipts at Chicago.

Special to the Post-Dispatch.

CHICAGO, March 30.—No fresh receipts of livestock were on hand today at the stockyards here, and trade was confined to dealings in a few animals held over from yesterday. The strike of stockyard employes continued, and quotations were not available in any branch of the market.

TODAY'S BOND SALES IN NEW YORK

Special to the Post-Dispatch.

NEW YORK, March 30.—Following is a complete list of bond sales on the New York Stock Exchange today. Total number of sales of each security and the high and low prices are given:

Sales	Bond	High	Low
244	U. S. Lib. 3½s	97.80	to 97.60
74	U. S. Lib. 1st 4s	97.50	to 95.50
174	U. S. Lib. 1st 4¼s	90.76	to 90.50
896	U. S. Lib. 2d 4¼s	98.88	to 89.76
1001	U. S. Lib. 3d 4¼s	92.96	to 92.74
2112	U. S. Lib. 4th 4¼s	89.86	to 89.74
1447	U. S. Vic. 4¾s	87.56	to 97.44
579	U. S. Vic. 3¾s	97.50	to 97.44
1	U. S. 2d coup	101	
170	Anglo-French 5s	98 1-16	
98	Arg. Govt. 5s	72¼	to 72¼
21	Chinese Govt. Ry. 5s	45⅝	to 44
1	City of Bordeaux 6s	89	
10	City of Copenhagen 5½s	79½	
1	City of Marseilles 6s	89	
11	City of Paris 6s	90¼	to 90
14	City of Tokio 5s	58½	to 58¼
66	Dom. of Can. 5s (1921)	97⅜	to 97⅛
8	Dom. of Can. 5s (1931)	90¾	to 90¼
52	Jap. 1st 4½s	78½	to 77¾
78	Jap. 2d 4½s	78	to 77
96	Jap. Ster. loan 4s	64	to 63¼
1	Rep. of Cuba 5s, 1914	91	
116	U. K. of G. B. & I. 5½s, 1922	92¾	to 92½
30	U. K. of G. B. & I. 5½s, 1929	91	to 89¾
62	U. K. of G. B. & I. 5½s, 1937	88⅝	to 87¾
62	U. S. of Mex. 5s	36	to 34
1	N. Y. City 4½s, 1963	97¼	
1	N. Y. City 4s, 1958	87	
1	Am. Agr. Chem. cv. 5s	94½	
7	Am. T. & T. cv. 6s	97	
5	Am. Tel. col. tr. 5s	81⅝	
7	Am. T. & T. cv. 4s	68⅛	
1	Am. T. & T. col. 4s	78½	
2	Am. Writ. P. 5s	80	
7	Armour 4½s	81⅞	to 81¾
45	A. T. & S. F. gen. 4s	76¼	to 75½
1	A. T. & S. F. tr. S.L. 4s	72¼	
1	A. T. & S. F. 4s E. Ok. d.	85¾	
10	A. C. L. 1st con. 4s	75¼	to 75
12	B. & O. temp. 6s	85⅞	to 85¾
7	B. & O. ref. 5s	63¾	to 63⅝
39	B. & O. cv. 4½s	64¼	to 63
20	B. & O. gold 4s	63½	to 62⅝
7	B. & O. 4s, Pie & W. div. 5s	56	
2	B. & O. 3½s S. W. div.	73	to 72½
3	B. & O. 4s, T. & C. div.	48	
1	B. U. E. 5s, stpd.	62½	
1	Beth. Steel 5s	84½	
3	Bauh Term. con. 5s	75¼	to 75¼
15	C. of Ga. con. 5s	83¼	to 83
3	Cen. Lea. 5s	85	
2	C. P. gold 4s	72¾	to 72¼
1	C. P. S. H. 4s	67¼	
2	C. R. R. of N. J. 5s	98⅜	to 98¼
2	C. & O. cv. 5s	78⅜	to 78½
9	C. & O. gen. 4½s	75⅞	
6	C. & O. cv. 4½s	73½	to 73
1	C. & A. ref. 3s	47½	
13	C. & A. 3½s	37¾	
2	C. B. & Q. gen. 4s	76½	
4	C. B. & Q. 4s, Ill. div.	79⅝	to 79½
12	C. G. W. 4s	55½	to 54¾
2	C. M. & St. P. cv. 5s B	70⅝	
10	C. M. & St. P. gen. 4½s	76¼	to 75½
3	C. M. & St. P. gen. 4s	67⅝	to 67¼
1	C. M. & St. P. 3½s	55½	
1	C. N. W. gen. 4s	94	to 93½
1	C. & N. W. db. 5s (1933)	88½	
5	Ch. Ry. Co. 5s	65½	
2	C. R. I. & P. gen. 4s	72¼	
44	C. A. I. & P. ref. 4s	67	to 66⅝
2	C. H., St. L. & N. O. 5s	89¼	
10	Chile Cop. cv. 7s	103¾	
6	Chile Cop. 6s	79½	
5	Col. Indus. 5s	73	
2	Colo. & Sou. ref. 4½s	73¼	to 73⅜
31	Con. Gas tem. 7s	101½	
24	D. & R. G. ref. 5s	46	to 44¼
5	D. & R. G. con. 4s	64	to 63¾
10	Erie pr. lien 4s	54½	to 54⅜
1	Erie cv. 4s A	39	
8	Gen. Elec. db. 5s	90¼	to 89½
73	Gen. Elec. temp. 6s	99½	to 99
1	Gt. Nor. 4¼s	81¼	
1	Hock Val. 4½s	68½	
6	H. & Man. ref. 5s	58¼	to 58¼
7	I. C. 5½s	91¼	
5	I. C. ref. 4s	71½	
3	I. C. 4s (1953)	67	
28	Int. met. 4½s	19¼	to 18¾
22	I. R. T. ref. 5s	56	to 55 6-7
14	Int. Mer. Mar. 6s	90¼	to 89
2	Ia. Cen. ref. 4s	43¼	
1	K. C. So. 3s	54	
7	K. C. So. 5s	69¼	to 68¾
39	Keok. & Des M. 5s	71¾	
5	Lack. Steel 5s, 1923	82⅞	
1	Lac. Gas of St. L. 5s	78	
5	L. V. of Penn. gen. 4s	72	
6	Lig. & Myers 5s	85	to 84¾
8	Long Is. ref. 4s	64	
1	L. & N. Uni. 4s	80½	
12	L.&N.So.Ry. Monon. jt. 4s	63½	to 63
5	L. & N. N. F. & S. div.	89	
1	L. & N. 6s, St. L. div.	89	
9	Midvale Steel cv. 5s	82	to 81½
1	M. S. St. P. & S. S. M. 5s	78	
1	M., K. & T. sf. 4½s	25	
1	M. P. con. 6s	97	
2	M. P. gen. 4s	55⅜	to 55¼
1	N. O. T. & M. 4s	93	
2	N. O. T. & P. 4s	97	
7	N. Y. C. ref. 4½s	76⅜	
1	N. Y. C. & H. R. db. 4s 1934	74½	
2	N. Y. C. & H. R. con. 4s	58⅝	
11	N. Y. N. H. & H. ref. 3½s	66⅜	to 65¾
2	N. Y. C. M. C. 3½s	58½	
2	N. Y. L. & W. 4s	92⅞	
2	N. Y. Tel. gen. 4s	79	to 78½
22	N. Y. N. H. & H. cv. 6s	75	to 74
5	N. Y. N. H. & H. db. 4s 1955	50	
11	N. Y. Tel. db. 6s	95½	to 95
5	N. & W. cv. 6s	100	to 100¾
3	N. & W. con. 4s	75	
20	N. P. 4s	74¾	to 74
7	N. P. gen. 3s	53¼	to 53
3	O. R. & N. con. 4s	75⅜	to 75½
2	O. S. L. 6s	99¼	
2	O. S. L. 4s	80⅜	to 80
5	Pac. of Mo. 1st 4s	79¼	
2	Pac. T. & T. 5s	84½	
72	Penn. R. R. cv. 5s, 1968	89¼	to 88⅞
2	Penn. gtd. 4½s, 1921	96¾	
6	Penn. R. R. 4s, 1948	82⅜	to 82⅛
3	Peo. G. & C. of Ch. 5s	63	
2	Pere Marq. 5s	85	
2	Phila. Co. db. 5s, 1922	87⅜	to 87½
7	Read. gen. 4s	78¾	to 78⅜
7	Robe Wat. & Orn. 1st ex 5s	97½	
3	St. L. & S. F. C. 6s	86½	
47	St. L. & S. F. 4s, A	58½	to 58
49	St. L. & S. F. adj. 6s	65	to 64⅛
1	St. L. & S. F. inc 6s	47⅛	
1	So. Ry. 4s St. L. div.	66½	
1	Tex. Co. cv. 6s	104¾	
2	Thd. Ave. adj. 5s	29	
6	U. P. 1st 5s	101	
5	U. P. ref. 4s	72⅝	to 72
7	U. S. R. & I. 5s	80	to 79¾
17	U. S. Rub. 5s	84	to 83½
1	U. S. Smelt. 6s	102	
13	U. S. Steel sf. 5s	96	to 95⅞
5	Va. C. C. 5s	95	to 94¾
2	Va. Ry. & Power 5s	64	
2	Va. Ry. 5s	64	
2	Va. Ry. 4s	80	to 79⅞
1	Wab. 1st 5s	88	
3	West El. 5s	95¼	
8	West Md. 4s	52½	
1	West Sh. reg. 4s	68¼	
1	Wilson & Co. 1st 4s	96	
2	Wis. Cen. gen. 4s	67	

Total sales, $9,512,000, against $9,227,000 yesterday, $14,416,000 a week ago, $15,409,000 a year ago and $4,512,000 two years ago. From Jan. 1 to date, $971,260,000, against $972,731,000 a year ago and $367,409,000 two years ago.

Vegetables.

POTATOES—Northern rurals at $6.35 and $6.40; Minnesota burbanks at $6.40; Red River Ohio at $8 and $7.75.

BEETS—Home-grown old beets at 30c per bu box loose. New Louisiana at 20@25c per dozen bunches; Texas bu baskets (new) jobbed at $2.25 delivered and hampers at $1 to $1.75.

CARROTS—Home-grown bushel boxes loose at $1.25 to $1.50.

GREEN ONIONS—Home-grown in large receipt and lower, at 20@25c per dozen bunches.

HORSERADISH—Home-grown from farmers' wagons at $12 to $13.50 per 100 lbs. loose and No. 2 at $5 to $6.

PARSNIPS—Home-grown at 40c to 60c per bu. box loose.

SHALLOTS—Home-grown green onions are abundant and cheap. Quote Louisiana at 10c or 12½c per dozen bunches.

SWEET POTATOES—Home-grown seed at $2.25@2.50 per bu. box loose for bermuda, $1.10@1.25 for red, $1.50 for yellow and nancy hall and $1.25 for white.

Fruits.

APPLES—Quote barreled apples: No. 1 to extra fancy ben davis and gano at $8 to $8.25; No. 2 do at $6 to $7; winesaps at $7 to $10; willowtwigs, $8 to $12. Boxed apples: Extra fancy delicious at $4.25, winesaps, $3.40@4; w. w. pearman, $3.75; roman beauty, $3.25@3.50 and stayman winesap at $3.75 to $4—inferior stock discounted.

Hides.

HIDES—Dull. Quote current receipts (less 1 pound tare per hide on wet salted):

No. 1	24	Flint	34
No. 2	23	Salted	31
Bull, No. 1	15	Salted, pack	28
Bull, No. 2	14	Culls	17
Glue stock	12	Culls, salted	15½

Uncured or fresh, 4c per pound less; for part cured, 2c per pound less. No. 1 horse hides, mane and tail on, $9.50 small and No. 2, $8.50; glue and pony, $4.50; colts, 75c; hog hides, 70c; glue and pig half price. Extremely grubby hides classed as glue stock.

Oils.

LINSEED OIL—Quote in lots of 1 to 4 bbls at $2 per gallon for raw and $2.02 for boiled.

COTTON SEED OIL—Quote, per lb.: Winter white 25c, do yellow 24½c; summer white 24½c, do yellow 23⅝c; salad 24½c; cooking white 24¼s, do yellow 23⅝c; cocoanut oil 22½c; soya bean oil 21¼c.

Coffee.

NEW YORK, March 30.—Coffee—Rio No. 7, 15c. Futures steady; May 14.35c; July, 14.60c.

PEANUTS—Per lb.: Tennessee farmers' stock at 7½c to 8c; cleaned jumbo at 18¼c; No. 1 Spanish at 18c.

COMPARATIVE GRAIN PRICES

Reported by Merchants' Exchange. ST. LOUIS, March 30.

	Opening.	High.	Low.	Close.	Close Monday.
MARCH CORN.					
Chicago	163	164½	163	164b	162¾
Kansas City	.....	.....	.....	151b	151b
MAY CORN.					
St. Louis	158@157¼	158⅝	157¼	158⅝b	157¾
Chicago	156@⅝	157⅛	155⅜	157@¼	156@5⅜
Kansas City	151⅜@⅞	152½@⅝	151½	152½b	152b
JULY CORN.					
St. Louis	151	152¼	151	152¼b	151¼@⅝b
Chicago	150	151	149⅝	150⅞@51	150¼@½
Kansas City	148@¼	148½@⅝	147⅝	148½@⅝a	148¼@¼a
SEPTEMBER CORN.					
St. Louis	146½	147⅝b	146½	147⅝b	146⅝a
Chicago	146@46⅝	147	145⅛	146¼a	146¼@¼
Kansas City	144	144⅝	143⅝@⅝	144⅝b	144b
MAY OATS.					
St. Louis	.....	.....	.....	90½n	90b
Chicago	86@86⅝	86⅝	85⅞	86½@⅝	86½a
JULY OATS.					
Chicago	78½@78⅝	79¼	78½	79¼@¼	78⅝-¾-⅝
SEPTEMBER OATS.					
Chicago	68⅞@69	69¼	68¾	69½a	69

CORN MARKET IS FIRM AT CLOSE OF TRADING

There was little of interest in the corn market here today and prices averaged about in line with yesterday's closing. Trading was largely professional in tone, and both buyers and sellers were afraid to press the market very far.

Weather generally was favorable for growing wheat, and receipts here were moderate. Foreign news was not a factor in the market.

Oats futures were quiet with corn, and the market was about steady in tone. There was little of importance in trading developments.

Corn was firm and nearly 1c higher in the later session. Oats also were firm.

Russell's News, New York, says that the demand for wheat for export continues, but offerings of cash wheat are very small and the crippled wire service has further tended to restrict export business in wheat.

Chicago wired: "A canvas of cash interests show that the increased receipts of both corn and oats are largely in the nature of a clean up due to better weather. Larger oats receipts are due to filling of previous sales, and mean that there will be no more oats for sale than on days of smaller local receipts. Exporters are bidding 16½c over May track Baltimore for any part of half million rye. There is nothing being offered locally."

Clearances of wheat today 61,000 bu; corn none; oats 255,000 bu; flour 19,000 bu; wheat and flour 147,000 bu.

PRIMARY MOVEMENT.

Receipts:	Today	Last Wk.	Last Yr.
Wheat	479,000	592,000	Holiday
Corn	706,000	786,000	
Oats	822,000	650,000	
Shipments:			
Wheat	359,000	374,000	
Corn	300,000	571,000	
Oats	466,000	394,000	

St. Louis Cash Grain.

Cash corn was steady to 2c higher and in good demand.

Cash oats steady to ½c lower; demand fair.

No. 3 corn, $1.61; No. 4, $1.58; No. 3 yellow, $1.63@1.64; No. 4 yellow, $1.60; No. 3 white, $1.61@1.62; No. 4 white, $1.60; No. 2 white, $1; No. 3 white oats, 89½@99c; No. 4 white, 97@98½c; No. 2, 99c; No. 3, 97½c.

Cash Grain Elsewhere

KANSAS CITY, Mo., March 30.—Cash wheat: Unchanged to 3c higher. No. 1 hard, $2.60@2.72; No. 2, $2.58@2.70; No. 1 red, $2.60@2.61; No. 2, $2.58@2.59. Corn unchanged; No. 2 mixed, $1.58; No. 3, $1.55@1.56; No. 2 white, $1.58; No. 3, $1.55; No. 2 yellow, $1.62; No. 3, $1.59. Oats steady; No. 2 white, 96@96½c; No. 2 mixed, 95@95c. Rye, $1.69@1.72; Kafir and milo maize, $2.20@2.28. Hay—Timothy and clover, $1.50 higher; choice timothy, $34@35; choice prairie, $23@24; choice alfalfa, $35@36. Receipts: Wheat, 122 cars.

CHICAGO, March 30.—Wheat, No. 1 Northern, spring dark, $2.90; corn, No. 2 mixed, $1.64; No. 3 yellow, $1.62@1.63; oats, No. 2 white, 95@96½c; No. 3 white, 1?@95½c; rye, No. 2, $1.85½; barley, $1.37@1.65; timothy seed, $9@12.50; cloverseed, $45@50. Pork nominal; lard, $20; ribs, $18@19.

MINNEAPOLIS, March 30.—Flour unchanged; bran $48; wheat, cash No. 1 Northern, $2.85@3; corn, No. 3 yellow, $1.56@1.58; oats, No. 3 white, 88¼@90¼c; barley, $1.30@1.56; rye, No. 2, $1.75½@1.76½; flax, No. 1, $4.81@4.86.

DULUTH, Minn., March 30.—Linseed—Arrive, $4.88; new May, $4.86 asked; old May, $4.88; July, $4.74. Oats, 89⅝@92⅝c; arrive, 88⅝@89⅝c.

MILWAUKEE, Wis., March 30.—Barley, malting, $1.55@1.70; Wisconsin, $1.50@1.70; feed and rejected, $1.40@1.55.

Foreign Exchange.

Special to the Post-Dispatch.

NEW YORK, March 30.—There was a period of pronounced weakness in the foreign market this morning, the market being flooded with offerings, causing violent declines in many rates. Sterling was under the greatest pressure, demand falling to 3.84¾, but the supply was absorbed on this decline and the rate moved up to 3.86 in the early afternoon. Italian was also extremely weak, lire checks declining to 20.72, followed by a rally to 30.55. Checks on Paris sold down to 15.04. Germany was exceptionally strong, advancing to 1.42 on urgent buying in large volumes. Today's latest prices of exchange on all the principal foreign markets were as follows: Sterling, dollars, per pound, demand, 3.86; cables, 3.86¾; bankers, 60 days, 3.82; bankers, 90 days, 3.81; commercial, 60 days, 3.81; commercial, 90 days, 3.79. France francs, per dollar, demand, 14.88; cables, 14.80; Italy, lire, per dollar, demand, 20.55; cables, 20.53. Belgium, francs, per dollar, demand, 13.95; cables 13.93. Switzerland, francs, per dollar, demand, 5.74; cables, 5.72. Holland, cents per florin, demand, 36¾; cables, 36⅞. Germany, cents per mark, demand, 1.41; cables, 1.42; Austria, cents per crown, demand, .49; cables .50; Stockholm, cents pre kroner, demand, 21.15; cables, 21.30. Christiania, cts. per kroner, demand, 19.50; cables, 19.40. Copenhagen, cents per kroner, demand, 18.35; cables, 18.50. Spain, cents per peseta, demand, 15.70; cables, 15.50. Buenos Aires, cents per peso, spot, 101.50. Canadian dollars, demand, 91.65.

Sugar.

NEW YORK, March 30.—Raw sugar strong; centrifugal, 13.29c; fine granulated, 14@16c.

Futures were higher on a little trade buying, prompted by the strength of the spot market and the decreased crop estimates. Prices at noon were 15 to 28 points net higher, with May selling at $12.75 and July at $12.88.

Sugar futures closed firm; sales, 1100 tons. May, 12.99c; July, 13c; August, 13c; September, 13.10c.

Sugar and Coffee Trading Suspension

NEW YORK, March 30.—Members of the New York Coffee and Sugar Exchange today voted to suspend trading next Friday and Saturday.

FINANCIAL

You and Your Bonds

This article contains sound advice and is one of several features of the March 1st number of "Investment Opportunities"

Over a dozen active stocks analyzed.

Sent gratis upon request for 16-P.-D.

SLATTERY & Co. (Inc.) Investment Securities 40 Exchange Place, New York

FINANCIAL

A. G. EDWARDS & SONS

Stocks—Bonds—Grain

MEMBERS: New York Stock Exchange, St. Louis Stock Exchange, Chicago Board of Trade

410-412 Olive Street

Main 3380 Central 1869

WE BEG TO ANNOUNCE THAT AS OF MARCH 30TH, 1920, WE ARE OPENING AN OFFICE UNDER THE MANAGEMENT OF MR. EDWIN I. GARDINER AND MR. ORVILLE H. MARTIN AT 919 BALTIMORE AVENUE KANSAS CITY, MISSOURI WITH DIRECT WIRE CONNECTIONS TO OUR CHICAGO AND NEW YORK OFFICES.

IMBRIE & CO.

WHILE the Post-Dispatch investigates all Financial Advertising before publication, it necessarily cannot recommend or indorse any investment or speculation advertised. The buyer must exercise his own judgment.

ST. LOUIS POST-DISPATCH
DAILY MAGAZINE

COMIC PAGE
MARCH 30, 1920.

MORE TRUTH THAN POETRY

By James J. Montague.

TO A SONG SPARROW.

'Morning, Mr. Sparrow,
Swinging to and fro,
Caroling a song o' spring,
Through the falling snow.
What is that you're singing?
"Skies will soon be blue?"
Wish that we could ever be
As full of hope as you.

Long before the robin
Takes his northward way
You are here to pipe the cheer
Of flower-sprinkled May.
Still the winter tempests
Blow like all possessed;
But nothing chills the hope that thrills
Your dauntless little breast.

Last to leave in autumn,
First to come in spring,
In snow or hail, or breeze or gale
You sing and sing and sing!
Cynic blue-jays flout you,
Crows sneer, dour and glum;
Still you shout your tidings out
Of better days to come!

Even when you're happy
Prophecies go wrong,
Beneath the lea of some great tree,
You lift your voice in song.
And though the snow-flakes whiten
Your sturdy little wing,
Your lilting voice proclaims, "Rejoice!
One sparrow makes a spring!"

A GOOD TIME COMING.

The problem of colored unemployment in the South will soon be relieved by the demand for delegates to the G. O. P. convention at Chicago.

THE RUNNER UP.

Mexico has had 52 revolutions in 63 years. But just give Germany a little time!

(Copyright, 1920.)

The Usual Comment.

In an infant school the teacher chose the miracle of the water being turned into wine as the subject of the usual Bible lesson.

In telling the story she occasionally asked a few questions. One of them was:

"When the new wine was brought to the governor of the feast, what did he say?"

A little girl, remembering what she had heard, probably on some festive occasion, called out:

"Here's luck!"—Cleveland Plain Dealer.

Denizen of Another World.

His Wife: Tom, the pastor is coming to make a call this evening and I want you to treat him with proper respect.

Gayboy: Sure thing! What do you want me to do?

Wife: Refrain from talking about anything you are interested in.—Boston Transcript.

Rash Statement.

At the Workingmen's Institute there rose a fierce discussion as to whether women should be given a chance of filling the high appointments.

"'Twouldn't do!" said a youthful and newly married firebrand. "Just think of a woman as a Secretary of the Treasury. What do they know about finance, anyway?"

His effective pause was spoiled by an older man, who said, solemnly:

"You just go home to the missus next Friday night $5 short in your pay, and you'll soon find out!"—Pittsburg Chronicle-Telegraph.

Hardly.

"Pop!"

"Yes, my son."

"This paper says a fool is born every minute."

"Yes, my boy."

"Well, pop, the stork isn't responsible for them, too, is it?"—Yonkers Statesman.

THE WEEKLY MEETING OF THE TUESDAY LADIES' CLUB.—By GOLDBERG

(Copyright, 1920, by R. L. Goldberg.)

"SAY, POP!"—THERE'S NO LACK OF COLOR IN THIS CASE.—By C. M. PAYNE.

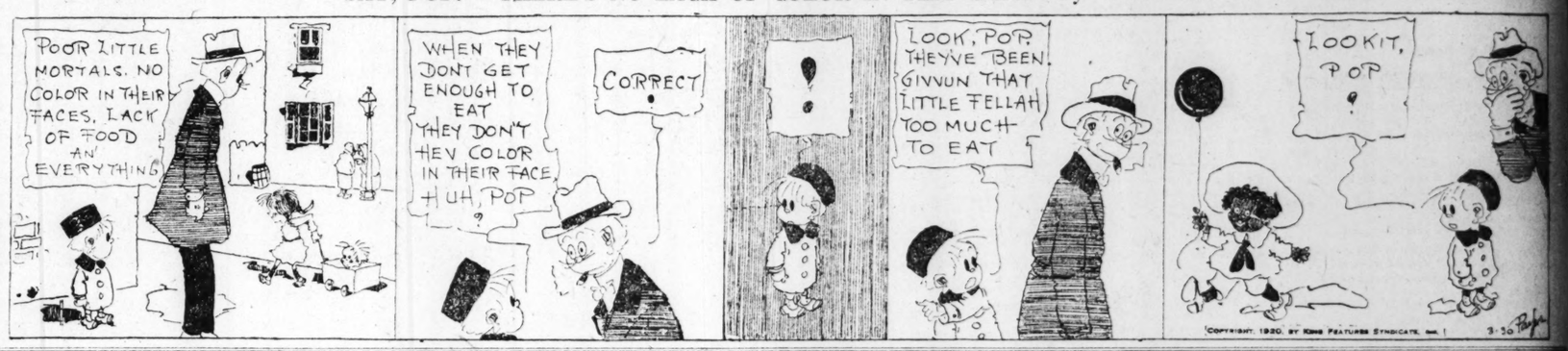

JEFF HAD BETTER TAKE UP A CORRESPONDENCE COURSE OF LEARNING.—By BUD FISHER.

(Copyright, 1920, by H. C. Fisher, Trade Mark Reg. U. S. Pat. Office.)

Aunt Eppie Hogg, the Fattest Woman in Three Counties.—By Fox.

How She Heard.

Mrs. Flatbush: I am certainly very glad to meet you. I have heard so much about you.

Mrs. Bensonhurst: Oh, indeed! Then you are the woman who has been stealing my servants from me!—Yonkers Statesman.

His Early Struggles.

"Tell me, Mr. Wombat, of your early struggles."

"Well, my mother says they were terrible when she wanted to scrub my ears."—Louisville Courier-Journal.

Trifle Upset.

"What's the matter with Flivver?"

"Been playing the races."

"What happened?"

"He started out to try and win a winter overcoat and lost a brick house."—Louisville Courier-Journal.

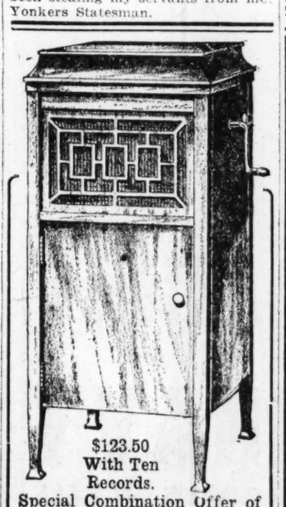

$123.50
With Ten
Records.
Special Combination Offer of
The Brunswick
ALL PHONOGRAPHS IN ONE

Style "7" (illustrated) $115.00
10 Double-face Records 8.50
$123.50

Here is an opportunity to get a complete outfit, consisting of a famous standard make of instrument and a popular choice of ten records. At this price of $123.50, many will take advantage of this offer who would otherwise have to be content with some inferior make phonograph. Above model comes finished in genuine mahogany and beautiful grained oaks.

THIS OFFER IS FOR A LIMITED TIME ONLY

Home Phonograph Co.
1825 South Broadway

Sidney 1290. Central 2468L.
Open Evenings, Except Wednesday, and Sunday A. M.

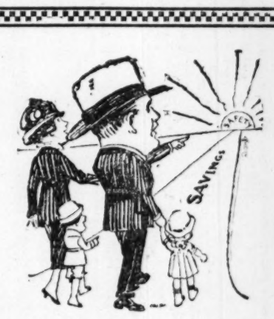

Road to Safety

¶ Daddy, Mother, Willie and Susie Thrift have started life's journey on the right path.

¶ They have saving accounts with the Mercantile Trust Company.

¶ Their interest is compounded semi-annually.

Why don't you start a Savings Account with

"THE INSTITUTION FOR SAVINGS?"

ONE Dollar Starts ONE

¶ Our Savings Department open Monday nights until six-thirty.

Mercantile Trust Company
Member Federal Reserve System — U.S. Government Supervision
EIGHTH AND LOCUST — TO ST. CHARLES

Capital and Surplus, $10,000,000

They're 1/3 Less. Opening April 1st. WAIT!

MEN!

These men will be pleased to show you

BURTON CLOTHES

Chas. H. Niedringhaus
James S. Manion
W. B. Kelliher, Jr.
Billy Sargent
Jim Kneist

BURTON CLOTHES

720 Olive St.
2d Floor

NEVER GRIPE OR SICKEN

Cascarets

FOR LIVER AND BOWELS

THEY WORK WHILE YOU SLEEP

"Cascarets" act on Liver and Bowels without Griping or Shaking you up—So Convenient! You wake up with your Head Clear, Complexion Rosy, Breath and Stomach Sweet—No Biliousness, Headache or Constipation.

KEEP WELL! 25¢

SCHOENFELD'S KIDNEY & LIVER TEA
Wards off sickness by Keeping the Kidneys active, the Liver Healthy and System Clean
Best for over 40 Years. Mild, Safe, Sure.
Sold By All Druggists.